

O.D.O.T. DISTRICT 2 SURVEY OFFICE (USE ONLY)

PERSONNEL _____

REFERENCE NO. 23

SHEET 29 OF 29

NOTES LEU

DATE 4/14/15

ROUTE SR 582

H.C. WESTFALL

WEATHER CLOUDY

COUNTY WOOD

R.C. LEU

TEMP. 45°

TOWNSHIP MIDDLETON

SECTION 28

DWG BY BALBAUGH PID 81000

T 6 N R 11 E

TYPE MONUMENT MAG/WASHER

ON SURFACE - ~~BELOW~~ ON

OFFSET \odot PAVEMENT 6.6' ~~±~~ : RT

 TO EDGE PAVEMENT

STATION: 394+91.07

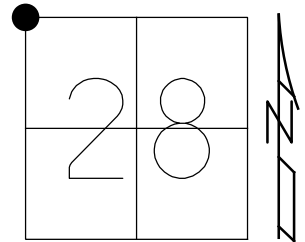

HORIZ.DATUM: NAD83 (2011)

GEOID: 2012A

GRID: NORTHING: 654482.350

EASTING: 16664318.889

RECORD:
 FD IPIN
 4/27/04, MC
 SET MAG/WASHER
 10/20/04, MC
 SET MAG/WASHER
 4/23/19, JLL
 FD MONBOX
 W/ 1" IPIN
 NEWREF23
 11/14/19, JLL

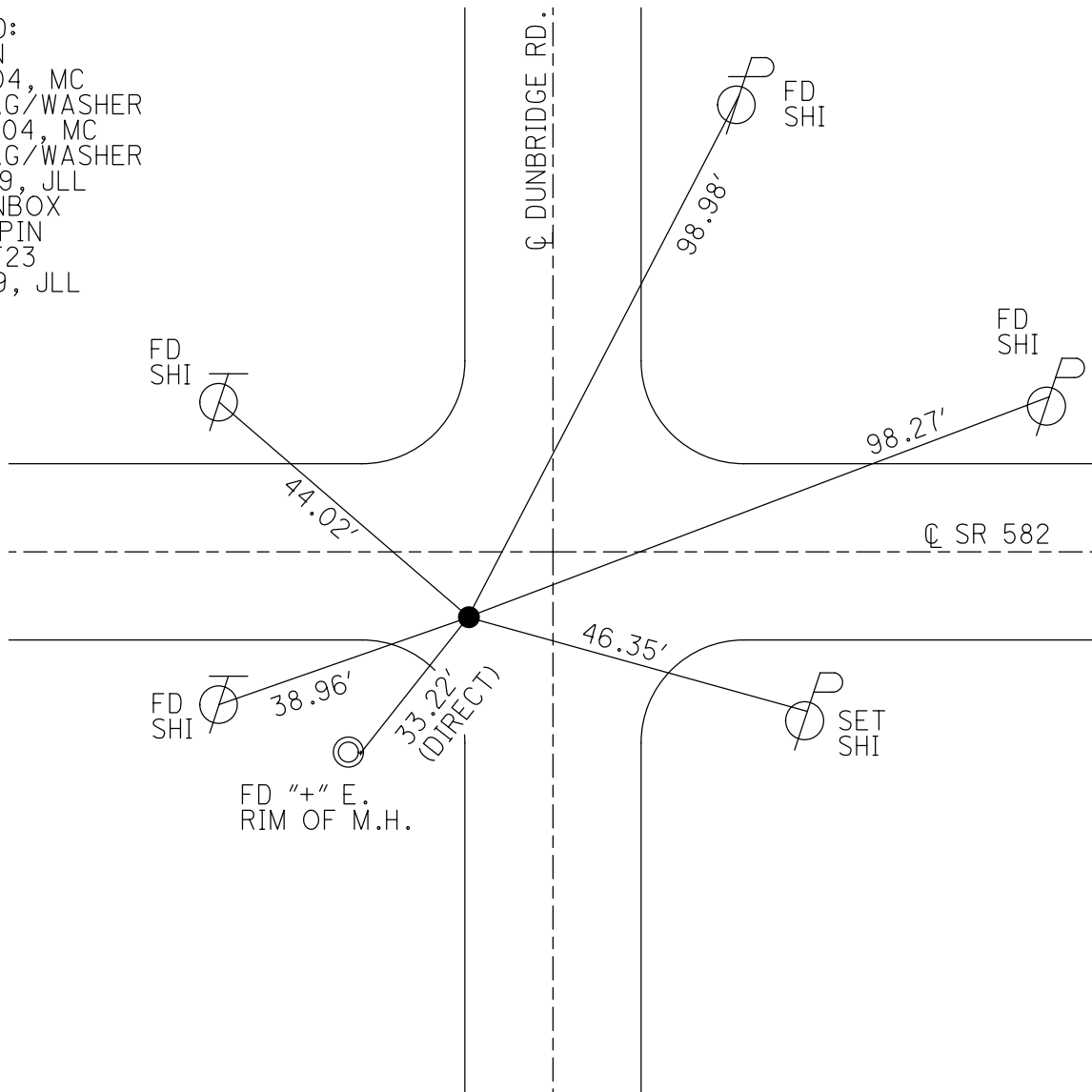

O.D.O.T. DISTRICT 2 SURVEY OFFICE

PERSONNEL _____

REFERENCE NO. 23

SHEET 25 OF 25

NOTES CANTERBURY

DATE 4/27/04

ROUTE SR 582

H.C. BARNHISEL

WEATHER CLOUDY

COUNTY WOOD

R.C. CANTERBURY

TEMP. 45°

TOWNSHIP MIDDLETON

SECTION 28

T 6 N R 11 E

TYPE MONUMENT IRON PIN

~~ON SURFACE~~ - BELOW 4"

~~LEFT~~ - Q PAV'T - RIGHT 6.6'

TO EDGE PAVEMENT

S.L.M. 394+51, 11.3' W. OF DUNBRIDGE RD.

Grid: Northing: _____ Easting: _____

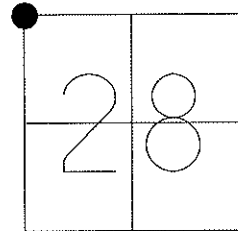

RESET MAG/WASHER
10/20/04, MC

FRAME BLDG.

COR.
CONC.
FND.

FD SHI

SET SHI
S/S

SET SHI
W/S

98.24'

Q SR 582

43.97'
40.57'

FD SHI

FD "+" E.
RIM OF M.H.

FD "+" N.E.
CORNER WALK

33.22' REC
35.36' REC

51.93' REC

FD SHI

1' ABOVE CONC.
PORCH FLOOR
(CORNER OF HOUSE)

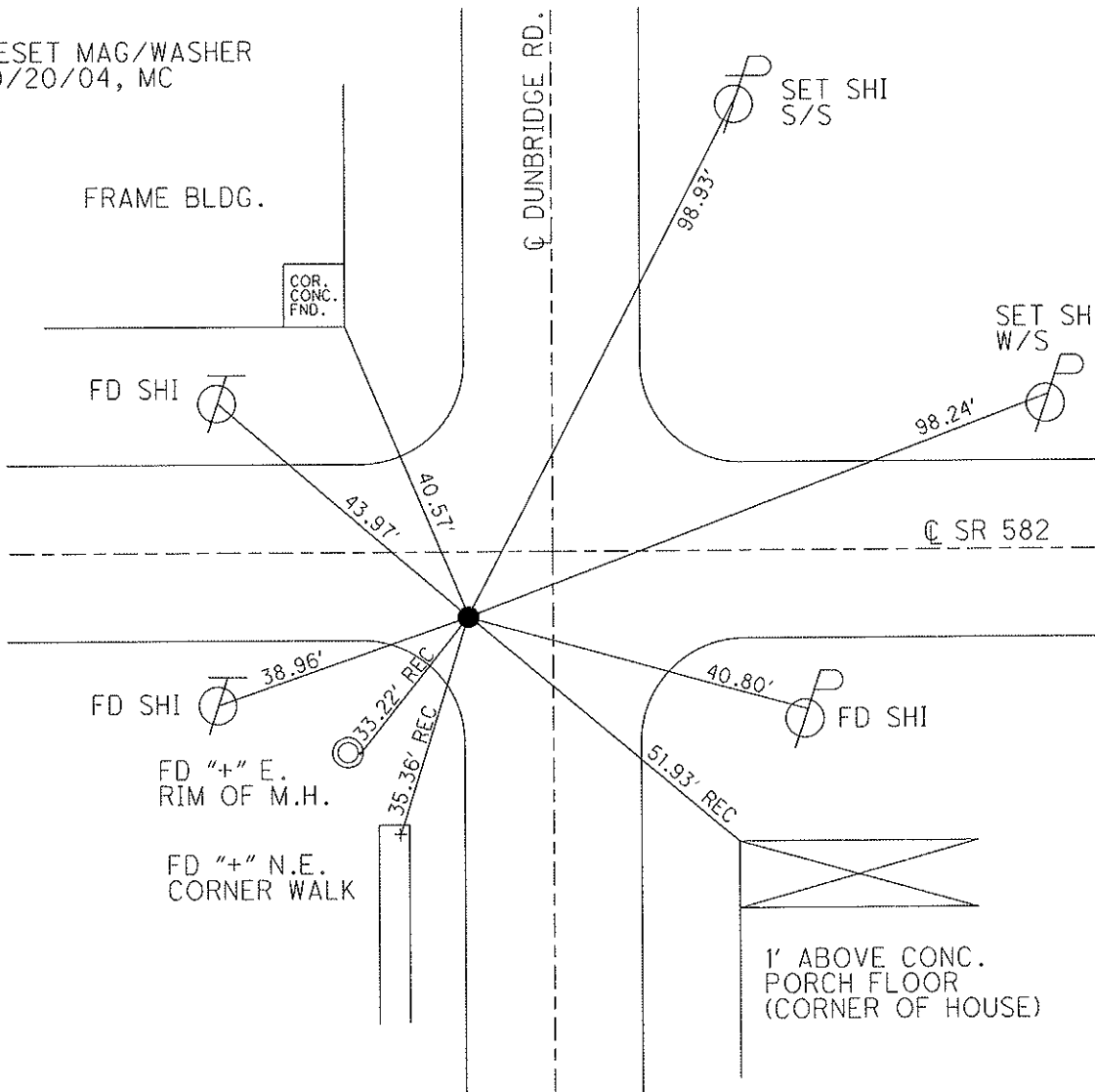

O.D.O.T. DISTRICT 2 SURVEY OFFICE

PERSONNEL

REFERENCE NO. 23

SHEET 23 OF 23

NOTES M. Canterbury

H.C. M. Barnhisel

R.C. M. Canterbury

DATE 4-27-04

WEATHER Cldy.

TEMP. 45° F

ROUTE S.R. 582

COUNTY Wood

TOWNSHIP MIDDLETON

SECTION 28

T 6 N R 11 E

TYPE MONUMENT I - Pin

~~BELOW~~ - BELOW 4" Down

~~RIGHT~~ - RIGHT 6.6' Rt.

- TO - EDGE PAVEMENT 11.3 W. of Dunbridge Rd

S.L.M. 394+51

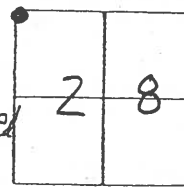

Reset Mag/W
 10-20-04
 M.C.

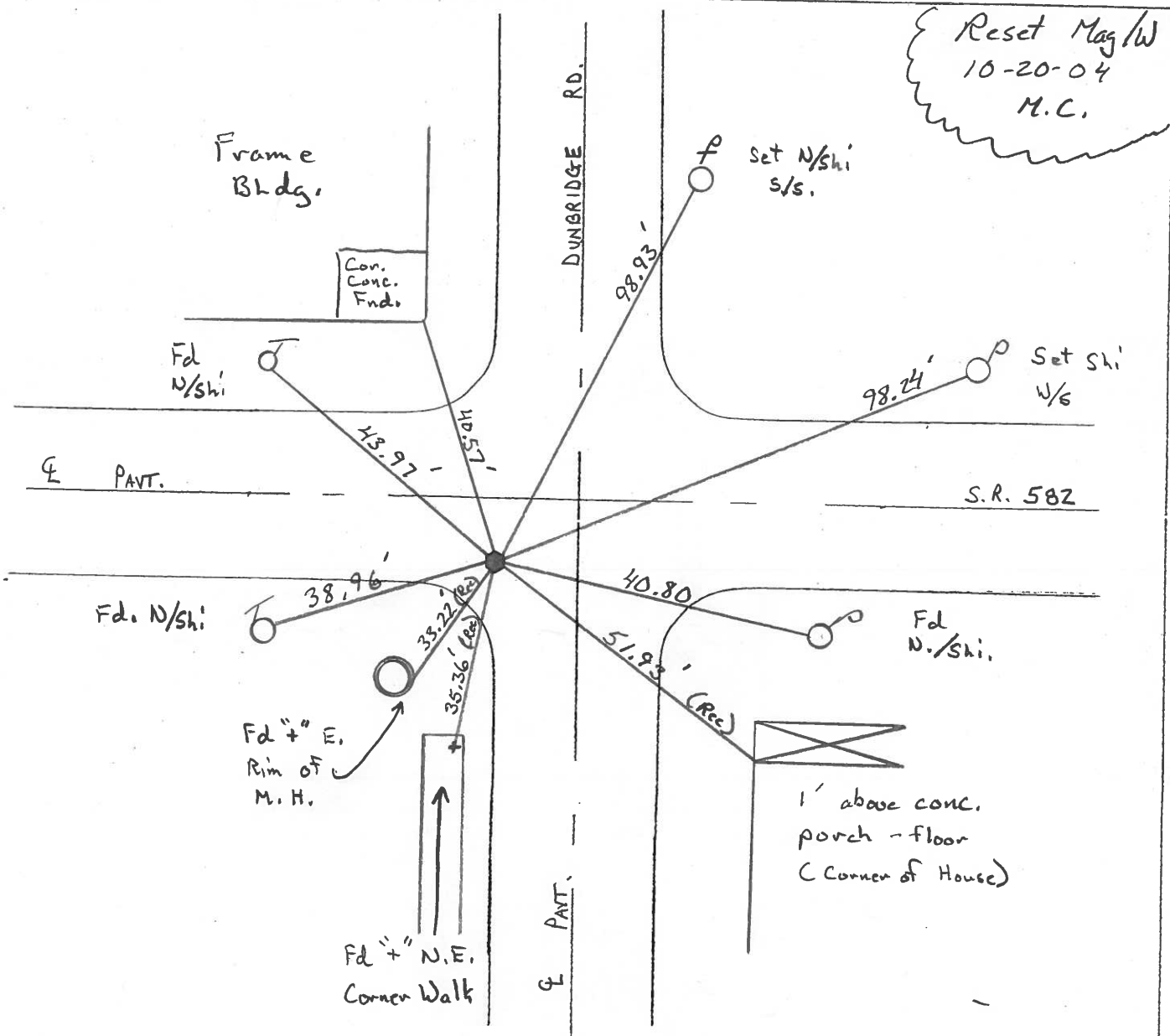

O.D.O.T. DISTRICT 2 SURVEY OFFICE

PERSONNEL

REFERENCE NO. 23

SHEET 6 OF 6

NOTES CHENEY

H.C. BARBOUR

R.C. GEYMAN

DATE 10-4-91

WEATHER CLOUDY

TEMP. 65°

ROUTE 582

COUNTY WOOD

TOWNSHIP MIDDLETON

SECTION _____

T&N R11E

TYPE MONUMENT RE-SET PK/WASHER

ON SURFACE - BELOW

~~LEFT~~ - C PAV'T. - RIGHT 6.9' (SR 582) 12.8' W. (DUN. RD.)

TO EDGE PAVEMENT

S.L.M. 394 + 51

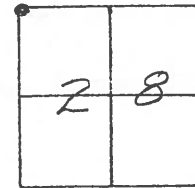

PREVIOUS MONUMENTS:

PK/WASHER

I. PIN/4"

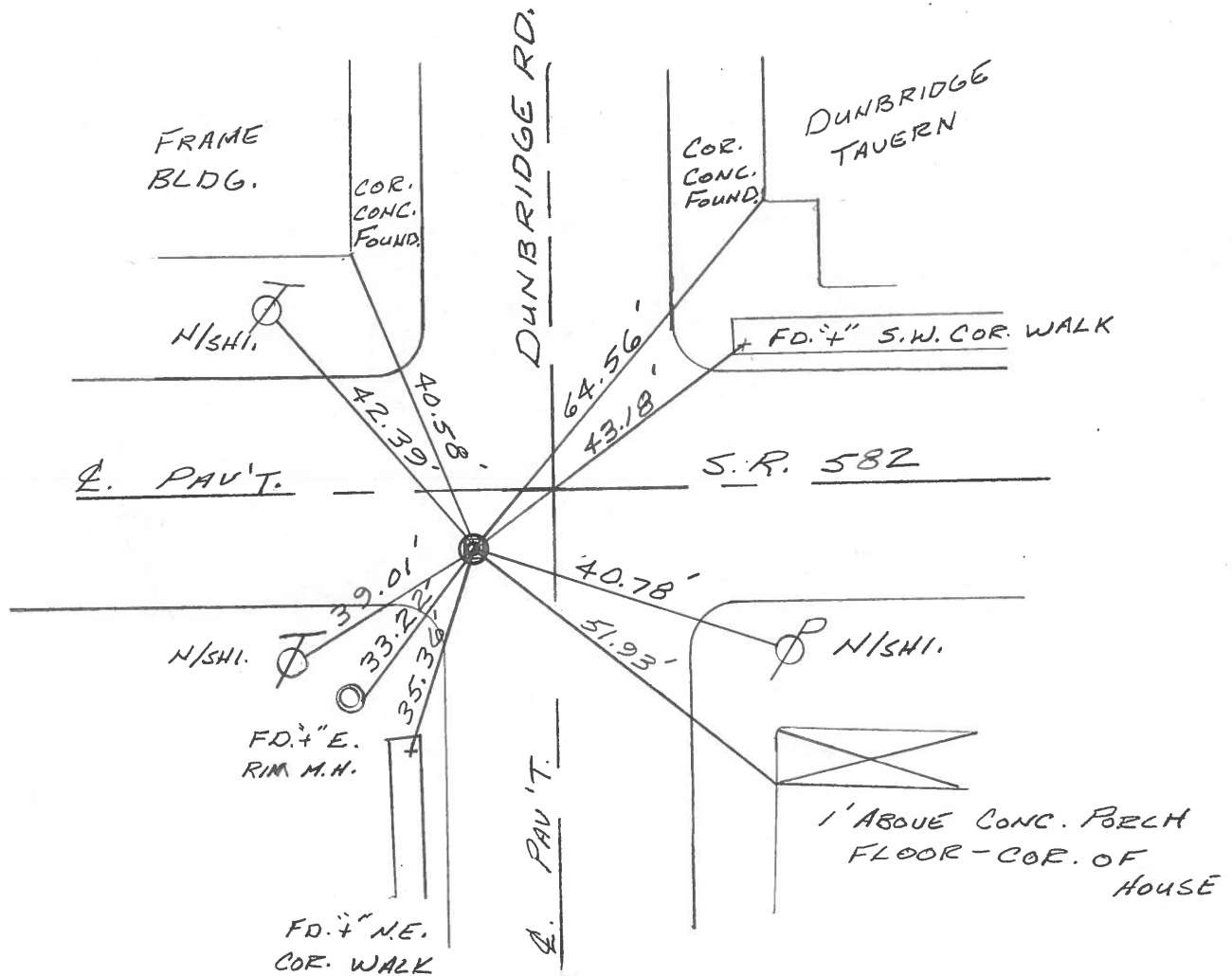

County Wood S.R. 582

Date 5-6-82

Township MIDDLETON

Weather clear - windy

Section 28

Temp. +75°

T&N, RILE

Personnel HOFFMAN

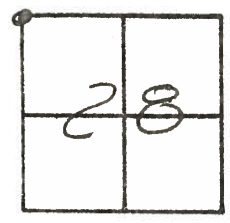

#23

Crew

Fd I. Pin / "+"
6.9' S of & PAUT SR 582
12.8' W of & PAUT Dunbridge Rd

SLM sta ± 394 + 51

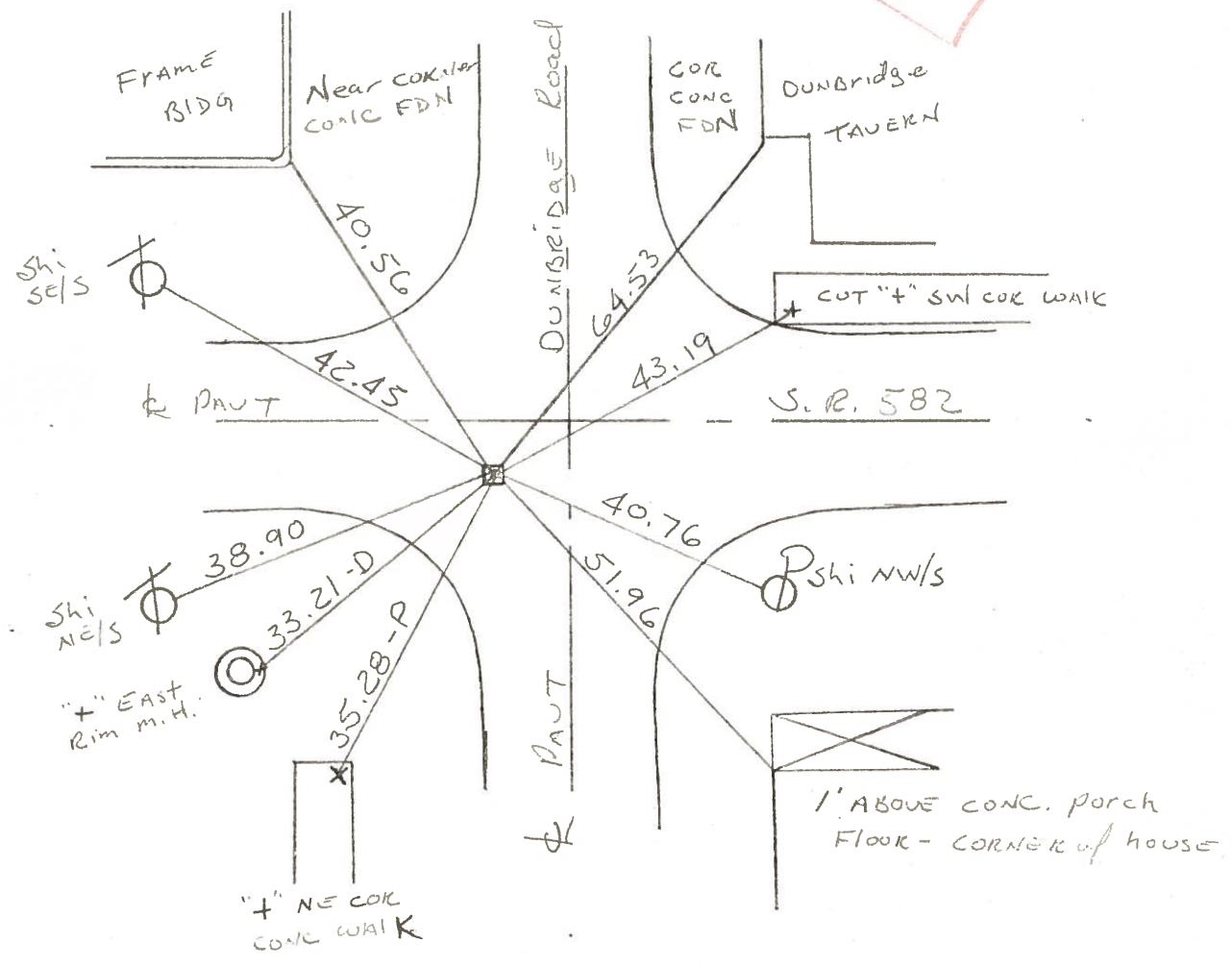
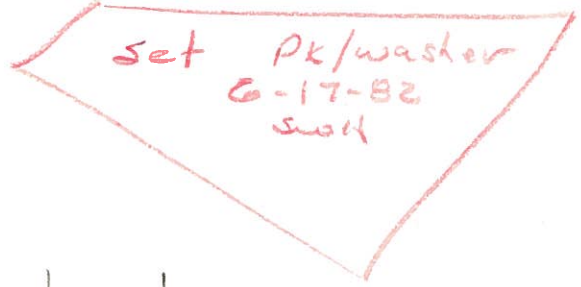

County Wood S.R. 582

Date 5-6-82

Township MIDDLETON

Weather clear - windy

Section 28

Temp. +75°

T6N, R11E

Personnel HOFFMAN

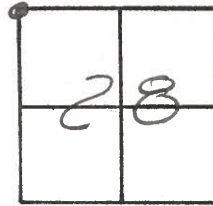

#23

Crew

Fd I. Pin / "t"

SLM Sta ± 394 + 51

6.9' S of & PAUT SR 582

12.8' W of & PAUT Dunbridge Rd.

SET P.K./WASHER
6-17-82
S.W.H.

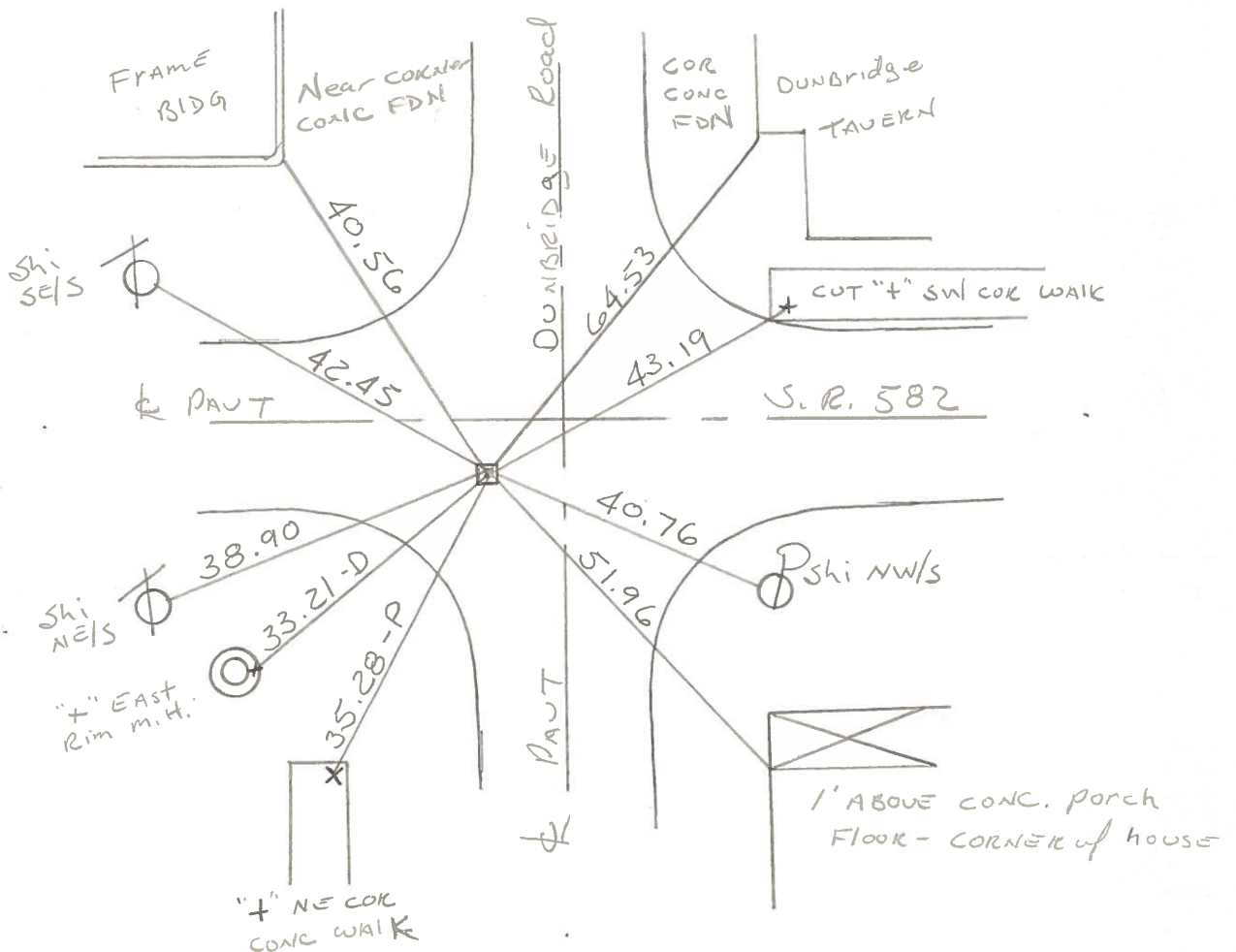

PERSONNEL TITLE PERSONNEL TITLE
 Morrison _____
 Burnsides _____
 Parsons _____
 Pife _____

COUNTY Wood DATE April 15, 1969
 S. R. 11.552 WEATHER Clear
 SEC. Town J 75 to 5P 190 TEMP. +75°

DESCRIPTION Tree Line, Dumbidgee Road JOB NO. _____

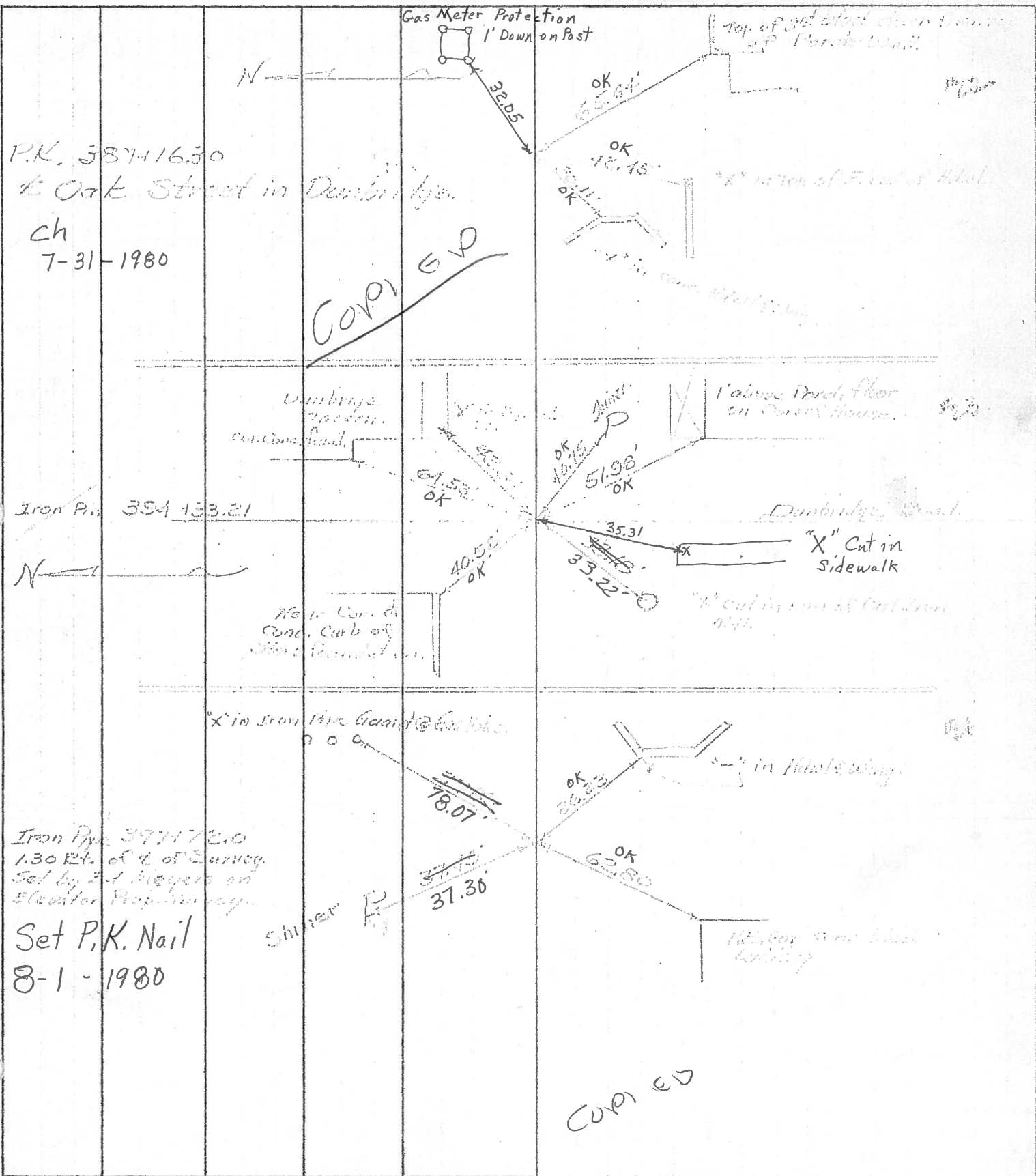

PERSONNEL	TITLE	PERSONNEL	TITLE	COUNTY	DATE
_____	_____	_____	_____	Wood	12-27-57
_____	_____	_____	_____	S. R. #582	Sworden - 4-4-60
_____	_____	_____	_____	SEC.	WEATHER
_____	_____	_____	_____	_____	TEMP.

DESCRIPTION	LEFT	CENTER LINE	RIGHT	JOB NO.
-------------	------	-------------	-------	---------

			Shiner in Tele. Pole N.W.	54.00
			Shiner 24" Elm N.N.W.	37.58
N.E. cor. sec. 30 Middleton twp.			Conc. man.	S.W. 47.98
Fd. iron pin Mercer Rd.		O.K.	Cross in W. Hdwl.	29.32' 27.23
	#446	19	Cross in E. Hdwl.	32.03
			Shiner in 28" oak	S.E. 45.27' 45.35
N. 1/4 post sec. 29 Middleton twp.			Shiner in T.P.	S of E. 16.25
Stone is at S. edge of pavement.		O.K.	Shiner in cor. fence post N.	27.80
	#447	20	Center large boulder S.	32.22
			Shiner in P.P.	S.E. 40.30
			Shiner in G. rail	S. ± 3.5
Stone 1664.25' W. of N.E. Cor. Sec. 29 Middleton twp.			Shiner Guard Rail Post E.S.E.	16.25'
Stone is near S edge pavement. (Fd. Wood Hub.)		O.K.	N.E. cor. E. wing farm br.	S.E. 13.9'
	#448	21	N.W. cor. W. wing farm br.	S.W. 13.1
			S.W. cor. br. wall	W of S. 35.6'
			S.E. cor. br. wall	E of S. 35.85
			Shiner Cor. Post	S. 47.45
			Shiner 10" Hickory	S.E. 40.95
N.E. cor. sec. 29 Middleton Twp.			Shiner in P.P.	S.E. 40.7'
Stone - iron pin		O.K.	X-in S.W. cor. conc. walk N.E.	42.72
	#449	23	S.E. cor. conc. fdr.	N.W. 40.52'
			S.E. cor. conc. well curb	S.W. 30.28