

O.D.O.T. DISTRICT 2 SURVEY OFFICE (USE ONLY)

PERSONNEL

REFERENCE NO. 25

SHEET 2 OF 21

NOTES JAMES

DATE 4/23/19

ROUTE SR 582

H.C. LEU

WEATHER WINDY

COUNTY WOOD

R.C. JAMES

TEMP. 67°

TOWNSHIP MIDDLETON

SECTION 28

DWG BY BALBAUGH PID 81000

T 6 N R 11 E

TYPE MONUMENT MAG/WASHER

ON SURFACE - ~~BELOW~~ ON

OFFSET CL PAVEMENT 7.4' ~~RT~~ : RT

1.9' TO RT EDGE PAVEMENT

STATION: 402+27.05

HORZ. DATUM: NAD83 (2011)

GEOID: 2012A

GRID: NORTHING: 654460.659

EASTING: 1665054.518

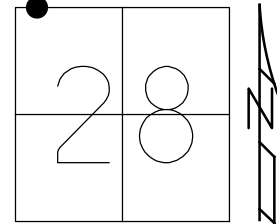

RECORD:
 FD P.K./WASHER
 4/15/05, MC
 SET MAG/WASHER
 8/23/05, MBD
 FD MAG/WASHER
 4/14/15, JLL
 SET MAG/WASHER
 W/ COORDS.
 4/8/20, JLL

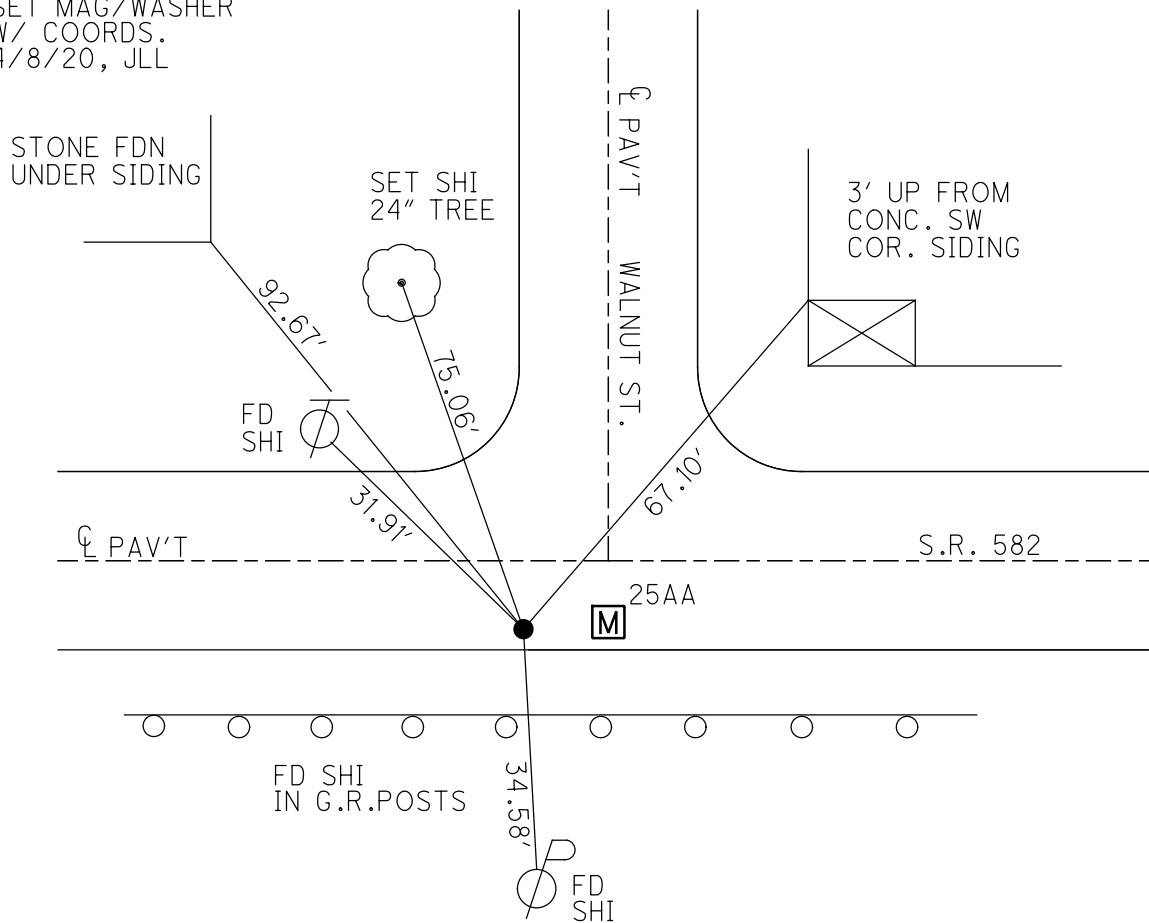

O.D.O.T. DISTRICT 2 SURVEY OFFICE

PERSONNEL

REFERENCE NO. 25

SHEET 2 OF 20

NOTES BARNHISEL

DATE 04/15/05

ROUTE S.R. 582

H.C. CANTERBURY

WEATHER CLEAR

COUNTY WOOD

R.C. BARNHISEL

TEMP. +45°

TOWNSHIP MIDDLETON

SECTION 28

T 6 N R 11 E

TYPE MONUMENT PK NAIL/WASHER

ON SURFACE - ~~BELOW~~ YES

~~LEFT~~ - Q PAV'T - RIGHT 7.4'

1.9' TO RT EDGE PAVEMENT

S.L.M. 402+36, 16' west of ctr-line pav't north

GRID: NORTHING:

EASTING:

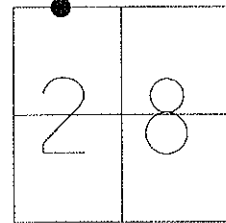

RESET MAG NAIL & WASHER
08/23/05
MDB

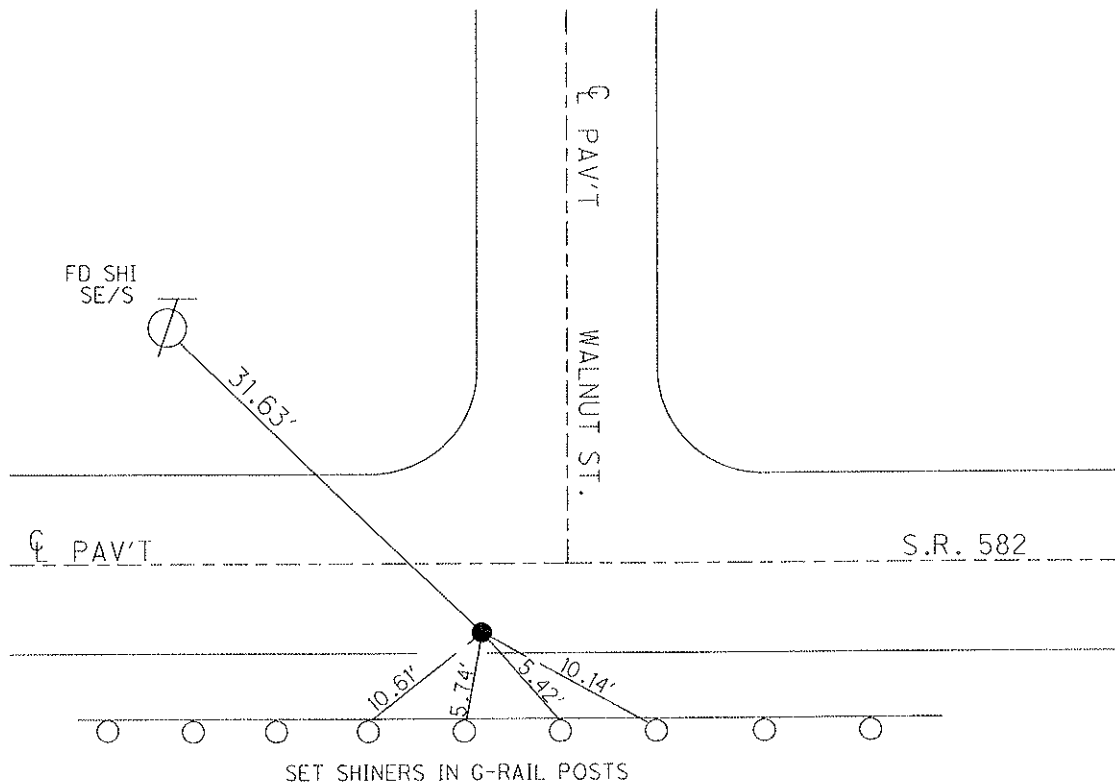

O.D.O.T. DISTRICT 2 SURVEY OFFICE

PERSONNEL

REFERENCE NO. 25

SHEET 2 OF 21

NOTES BARNHISEL

DATE 04/15/05

ROUTE S.R. 582

H.C. CANTERBURY

WEATHER CLEAR

COUNTY WOOD

R.C. BARNHISEL

TEMP. +45°

TOWNSHIP MIDDLETON

SECTION 28

T 6 N R 11 E

TYPE MONUMENT PK NAIL/WASHER

ON SURFACE - ~~BELOW~~ YES

~~LEFT~~ - Q PAV'T - RIGHT 7.4'

1.9' TO RT EDGE PAVEMENT

S.L.M. 402+36

16' west of ctr-line pav't north

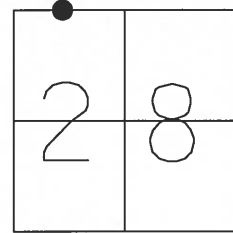

RESET MAG NAIL & WASHER
08/23/05
MDB

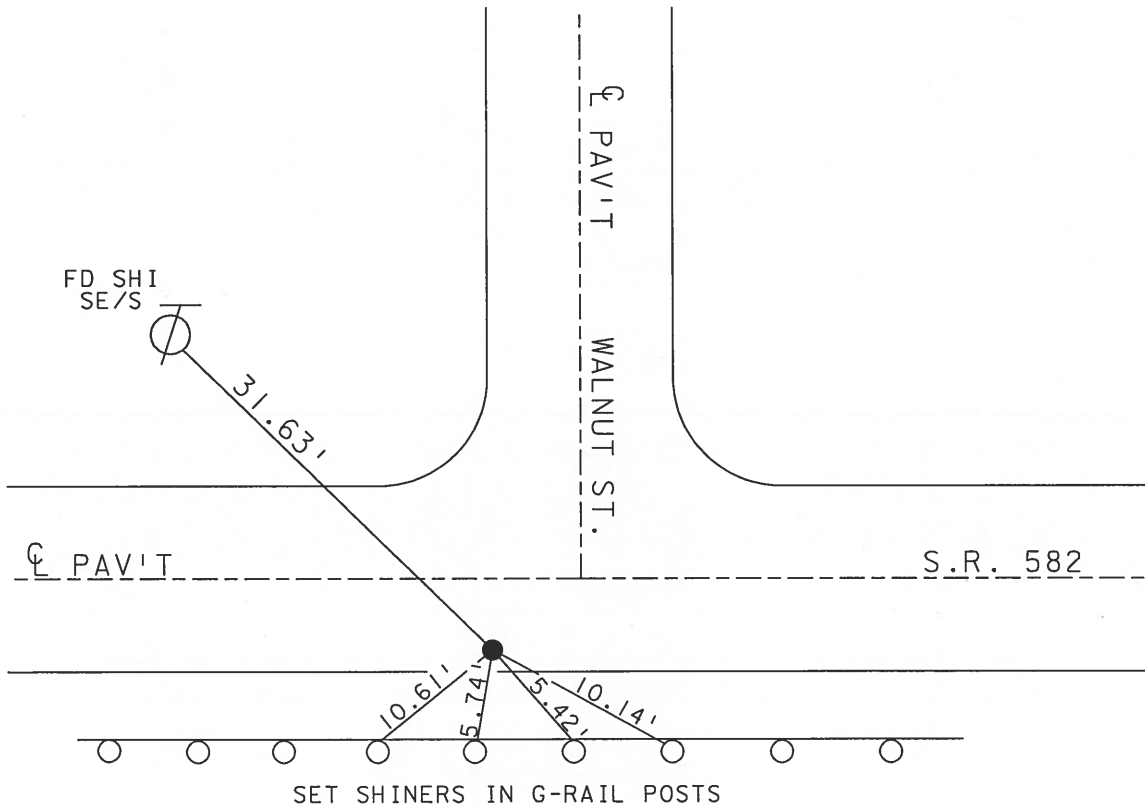

O.D.O.T. DISTRICT 2 SURVEY OFFICE

PERSONNEL

REFERENCE NO. 25

SHEET OF

NOTES Loehake

H.C. HOFFMAN

DATE 7-12-90

ROUTE S.R. 582

R.C. STEINHAUSER

WEATHER cloudy

COUNTY WOOD

BACHMISEL

TEMP. +65°

TOWNSHIP MIDDLETON

SECTION 28

T 6 N R 11 E

TYPE MONUMENT PK Nail

ON SURFACE - BELOW Yes

~~LEFT~~ - C PAV'T. - RIGHT 6.1

1.7 TO RT EDGE PAVEMENT

S.L.M. 402+36

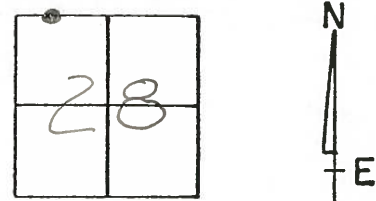

Pt. is "IN LINE" WITH
Power Poles to NORTH.

Set P.K./Washer
10-25-90
MB

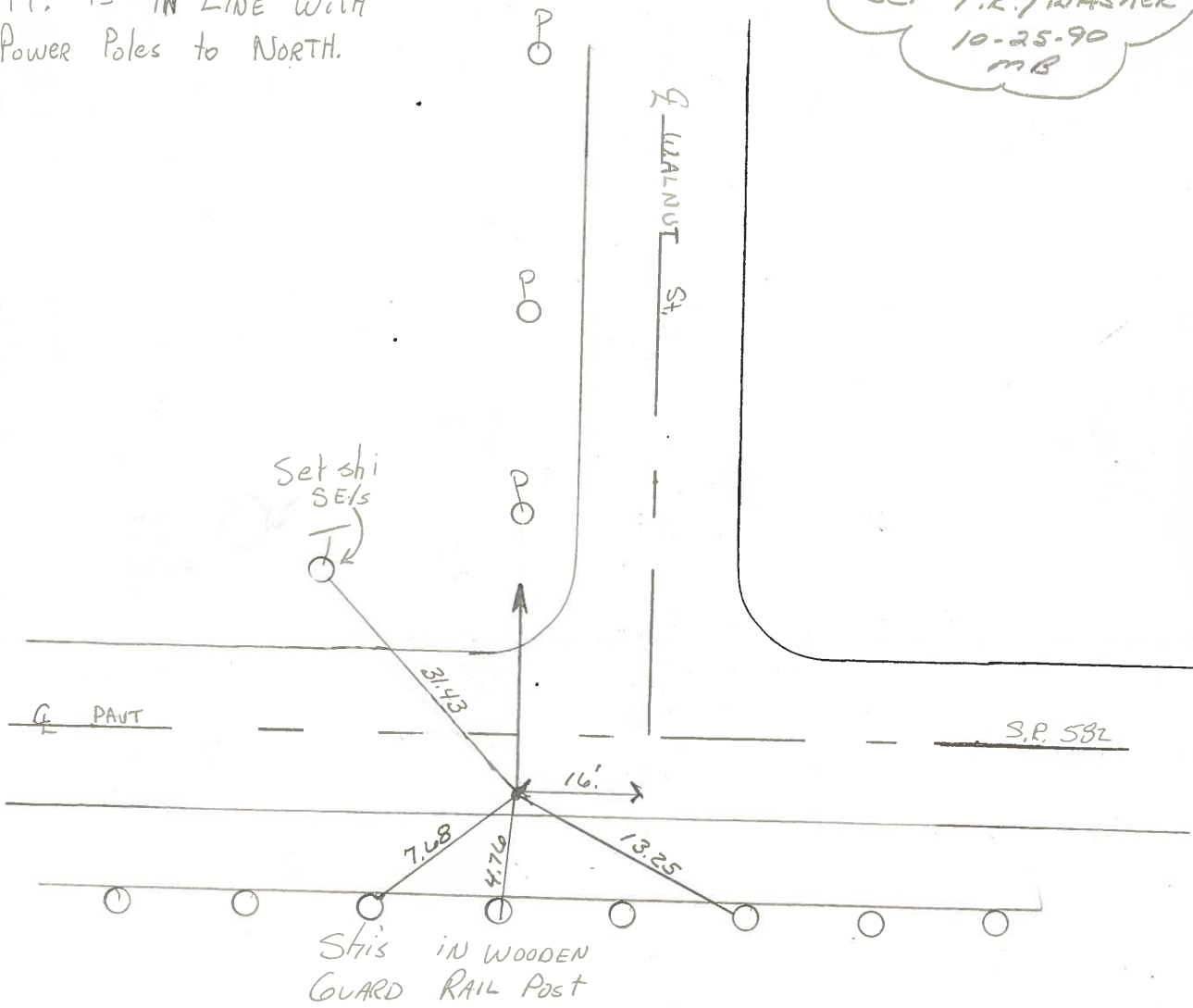

County Wood S.R. 582

Date 13 July 83

Township Middletown

Weather Windy

Section 28

Temp. 85°

T N, R E

Personnel I. Stone

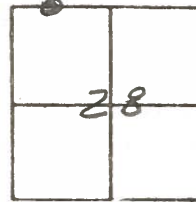

P. Neuse

R. Michalak

D. Curtis

25

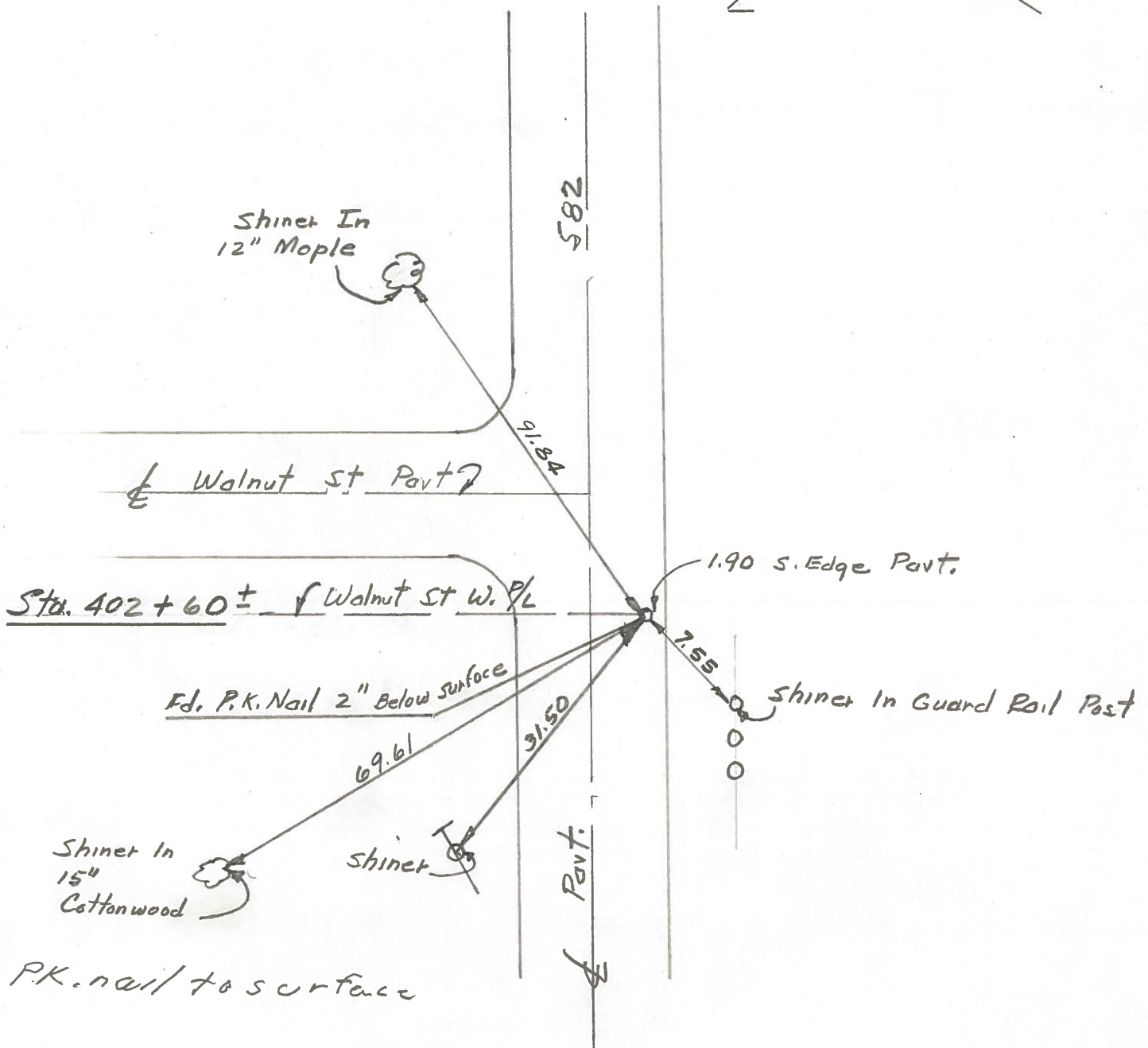

PERSONNEL TITLE PERSONNEL TITLE
 Morrison _____
 Holcombe _____
 Smith _____
 Burnside _____

COUNTY Wood DATE April, 17, 1969
 S. R. # 582 WEATHER Pt. Cloudy & Windy
 SEC. From I-75 to SR#199 TEMP. +75°

DESCRIPTION Ties to Control points. JOB NO. 027300

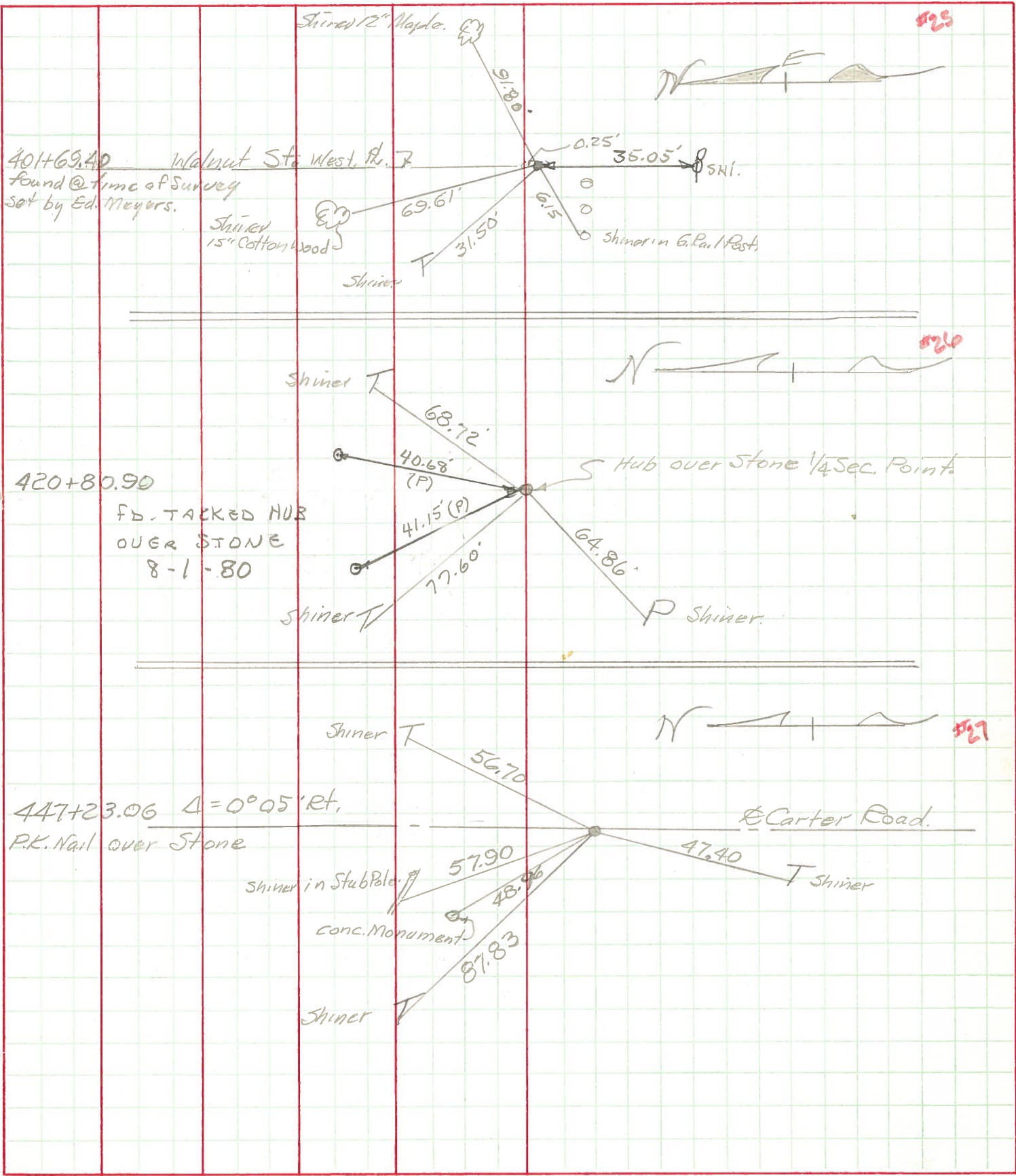

PERSONNEL	TITLE	PERSONNEL	TITLE
<i>Morrison</i>			
<i>Holcombe</i>			
<i>Smith</i>			
<i>Burnside</i>			

COUNTY Wood DATE April 17, 1980
 S. R. # 582 WEATHER Pt. Cloudy 64°F
 SEC. From T-75 to SP# 100 TEMP 47.5°

DESCRIPTION Ties to Central station JOB NO. 027500

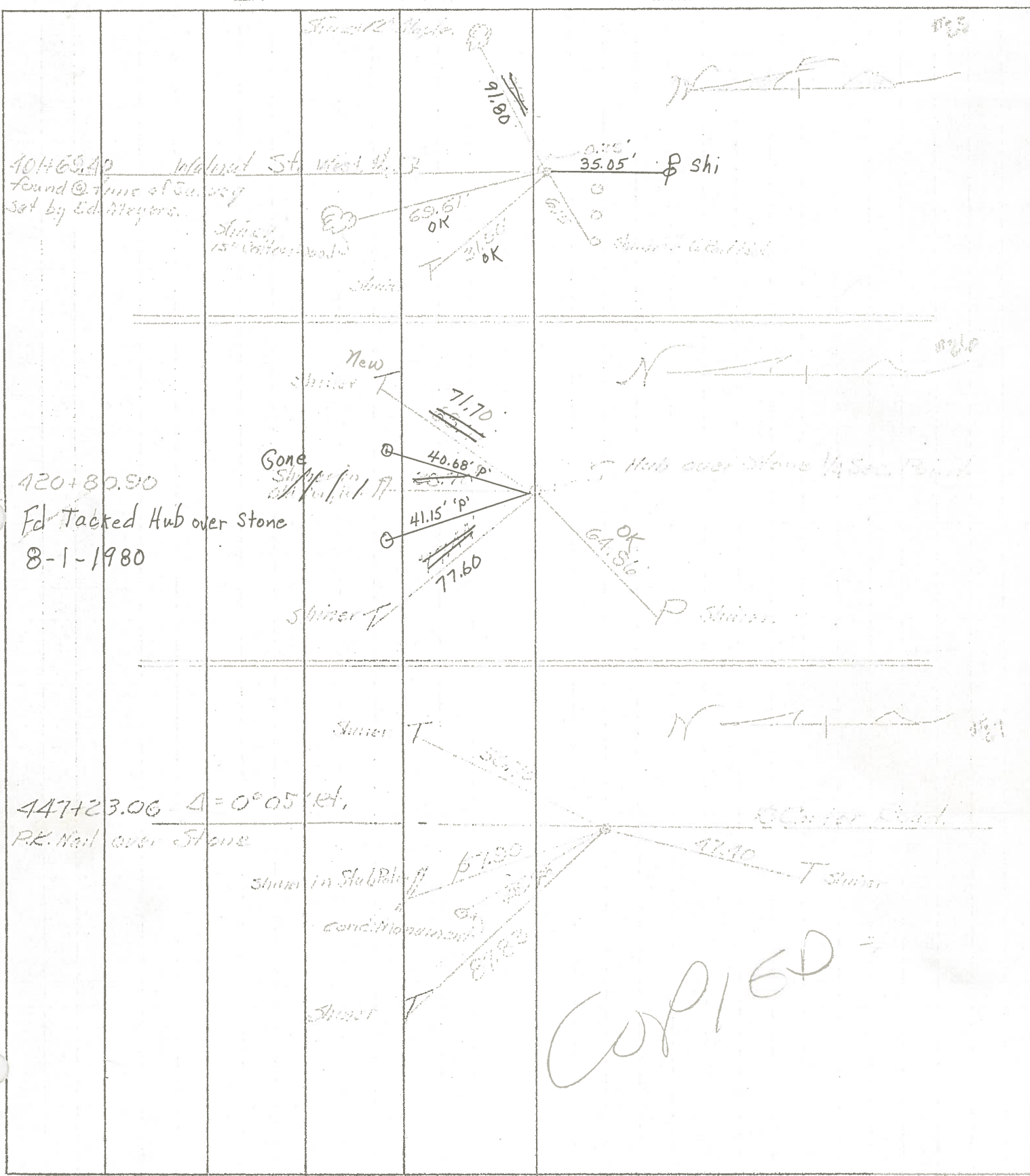

Copied