

O.D.O.T. DISTRICT 2 SURVEY OFFICE (USE ONLY)

PERSONNEL _____ REFERENCE NO. 26 SHEET 5 OF 21
NOTES NIESE DATE 12/4/19 ROUTE SR 582
H.C. LEU WEATHER CLOUDY COUNTY WOOD
R.C. NASON TEMP. 38° TOWNSHIP MIDDLETON
DWG BY BALBAUGH PID 81000 SECTION 28
T 6 N R 11 E

TYPE MONUMENT MONBOX W/ 1" IPIN
ON SURFACE - ~~BELOW~~ ON
OFFSET C PAVEMENT 10.8 ~~±~~ : RT
— TO — EDGE PAVEMENT
STATION: 421+38.81

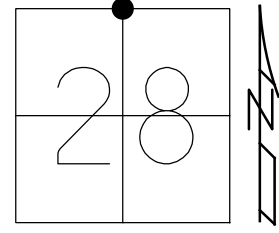

HORZ.DATUM: NAD83 (2011) GEOID: 2012A
GRID: NORTHING: 654406.503 EASTING: 1666965.330

RECORD:
FD STONE
4/15/05, MC
FD STONE
4/14/15, JLL
FD STONE
5/8/19, JLL
FD MONBOX
W/ 1" IPIN
NEWREF26
11/14/19, JLL

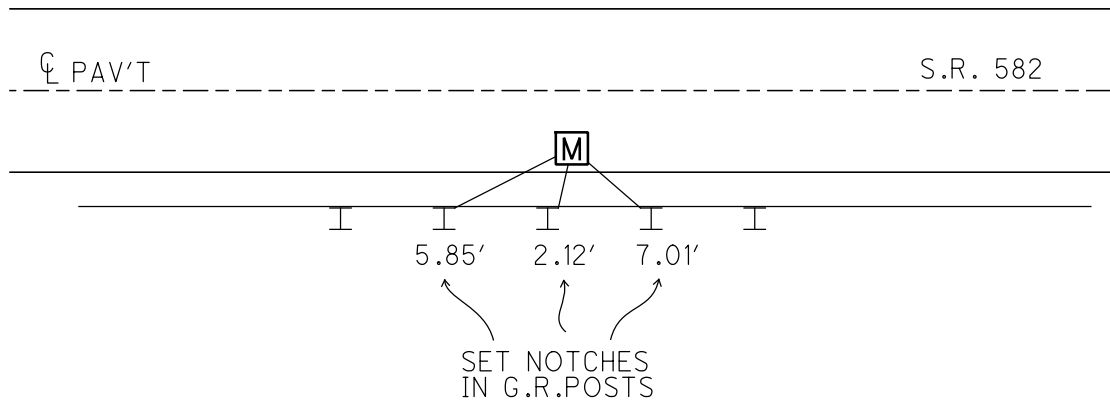

O.D.O.T. DISTRICT 2 SURVEY OFFICE

PERSONNEL	REFERENCE NO. <u>26</u>	SHEET <u>4</u> OF <u>20</u>
NOTES <u>BARNHISEL</u>	DATE <u>04/15/05</u>	ROUTE <u>582</u>
H.C. <u>CANTERBURY</u>	WEATHER <u>CLEAR</u>	COUNTY <u>WOOD</u>
R.C. <u>BARNHISEL</u>	TEMP. <u>+50°</u>	TOWNSHIP <u>MIDDLETON</u>
		SECTION <u>28</u>
		T <u>6</u> N R <u>11</u> E

TYPE MONUMENT STONE

~~ON SURFACE~~ - BELOW 1.6'

~~LEFT~~ - CL PAV'T - RIGHT 10.8'

1.4' TO RT EDGE PAVEMENT

S.L.M. 421+64

GRID: NORTHING: _____ EASTING: _____

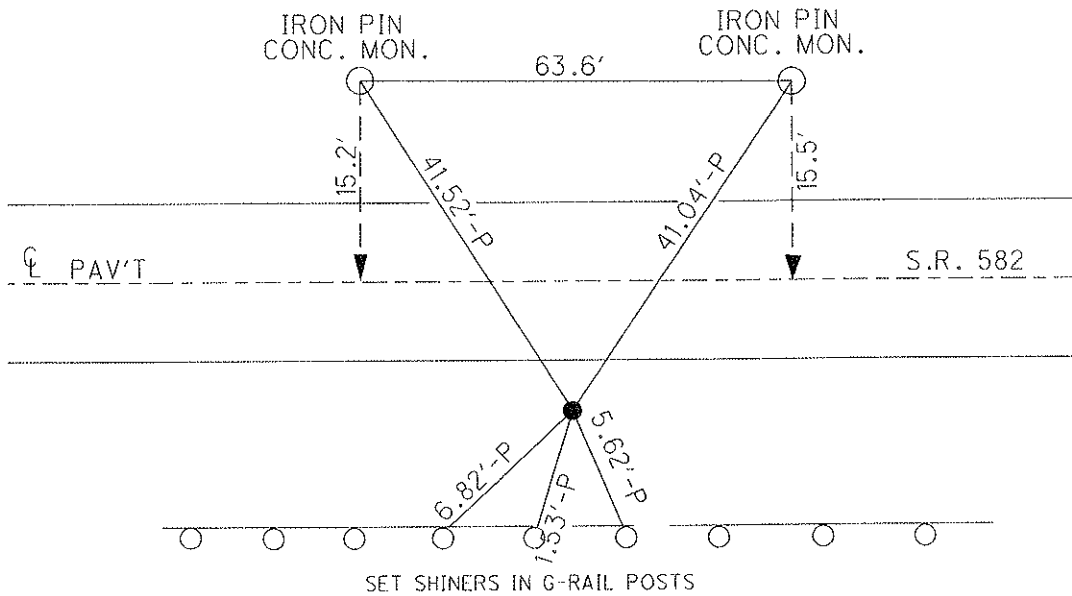
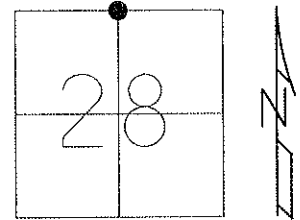

O.D.O.T. DISTRICT 2 SURVEY OFFICE

PERSONNEL

REFERENCE NO. 26

SHEET 5 OF 21

NOTES BARNHISEL

DATE 04/15/05

ROUTE 582

H.C. CANTERBURY

WEATHER CLEAR

COUNTY WOOD

R.C. BARNHISEL

TEMP. +50°

TOWNSHIP MIDDLETON

SECTION 28

T 6 N R 11 E

TYPE MONUMENT STONE

~~ON SURFACE~~ - BELOW 1.6'

~~LEFT~~ - C PAV'T - RIGHT 10.8'

1.4' RT of RT EDGE PAVEMENT

S.L.M. 421+64

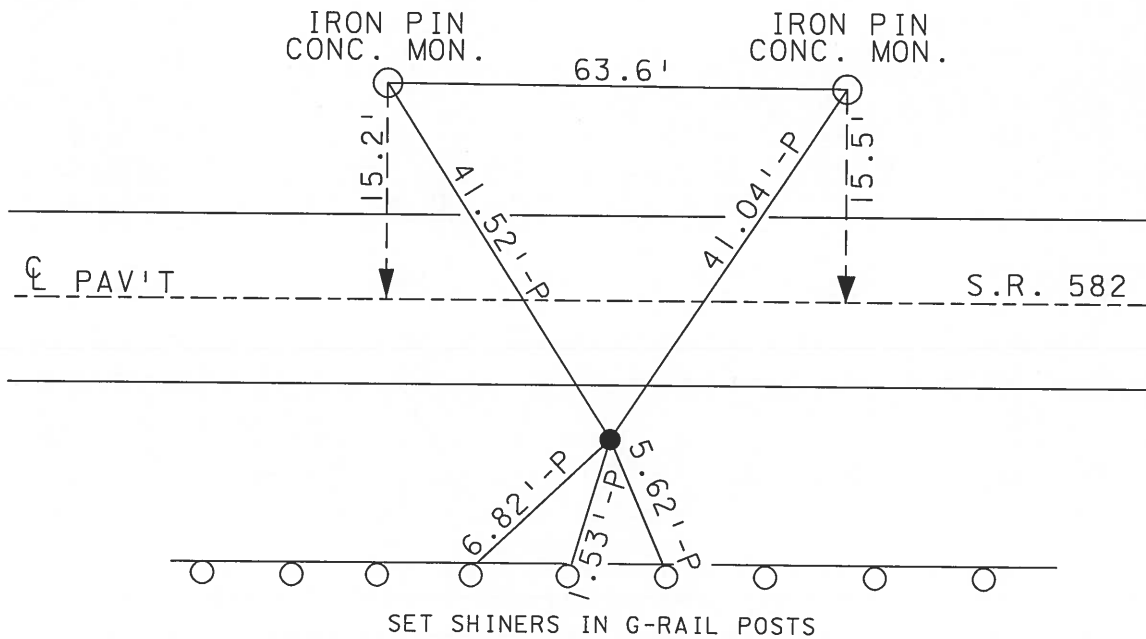
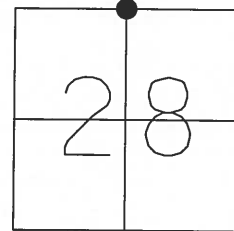

O.D.O.T. DISTRICT 2 SURVEY OFFICE

PERSONNEL _____

REFERENCE NO. 26

SHEET _____ OF _____

NOTES BARNHISEL

H.C. " "

R.C. HOFFMAN

DATE 7-12-90

WEATHER cloudy

TEMP. +65°

ROUTE 582

COUNTY WOOD

TOWNSHIP Middleton

SECTION 28

T 6 N R 11 E

TYPE MONUMENT Fd STONE

ON SURFACE - BELOW 1.55 BEFORE PAVING

LEFT - C PAV'T. - RIGHT 10.8

1.4 RT 10 RT EDGE PAVEMENT

S.L.M. 421+49

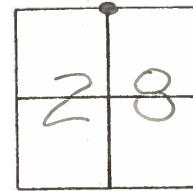

Set 1/2" IRON Re-bar
AT SURFACE
10-25-90
mB

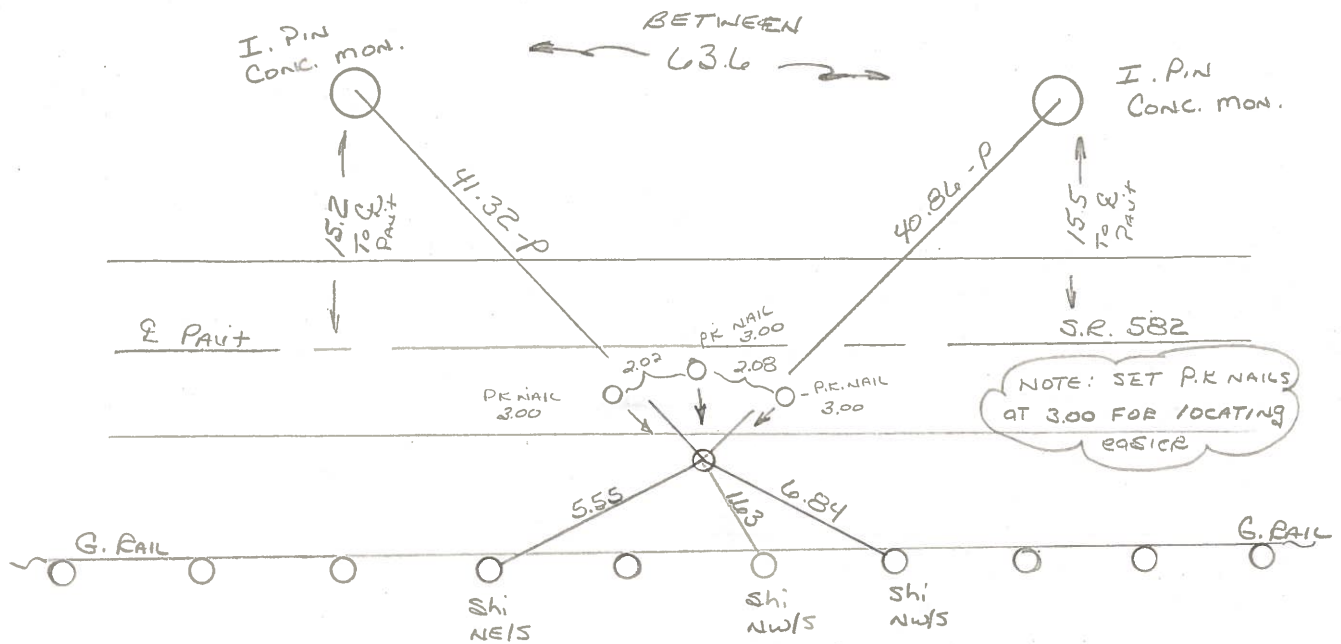

County Wood S.R. 582

Date 13 July 83

Township Middleton

Weather Warm

Section 28

Temp. 83°

T.N., R.E.

Personnel I. Stone

P. Newson

R. Michalek

D. Curtis

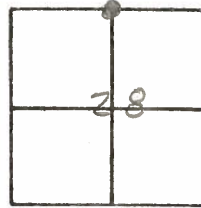

26

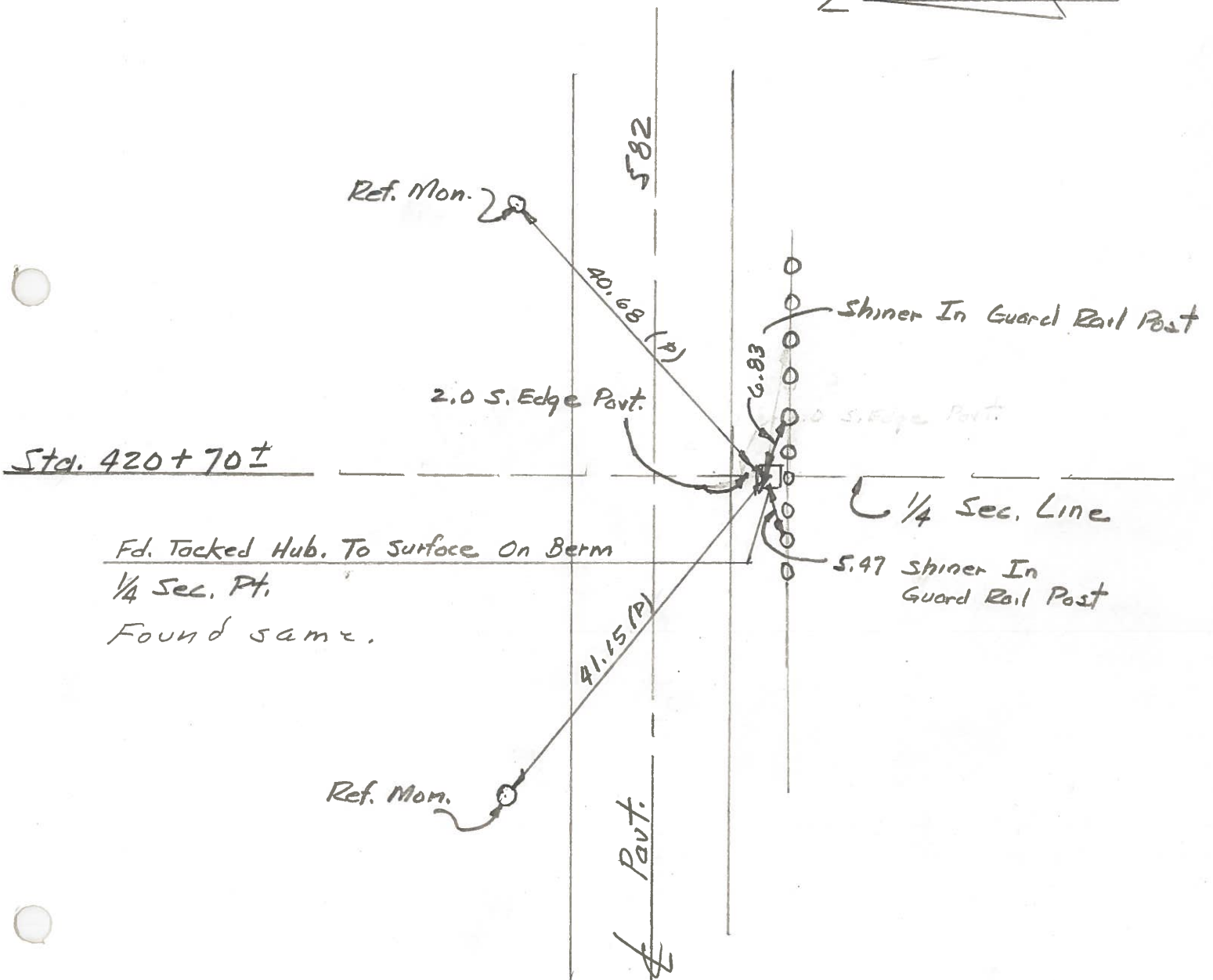

PERSONNEL TITLE PERSONNEL TITLE

COUNTY Wood DATE April, 17, 1969

Morrison

S. R. # 582

WEATHER Pt. Cloudy & Windy

Malcombe

Smith

SEC. From I-75 to SR#159

TEMP. 175°

Burnsides

DESCRIPTION Ties to Control points.

JOB NO. 027300

LEFT

CENTER LINE

RIGHT

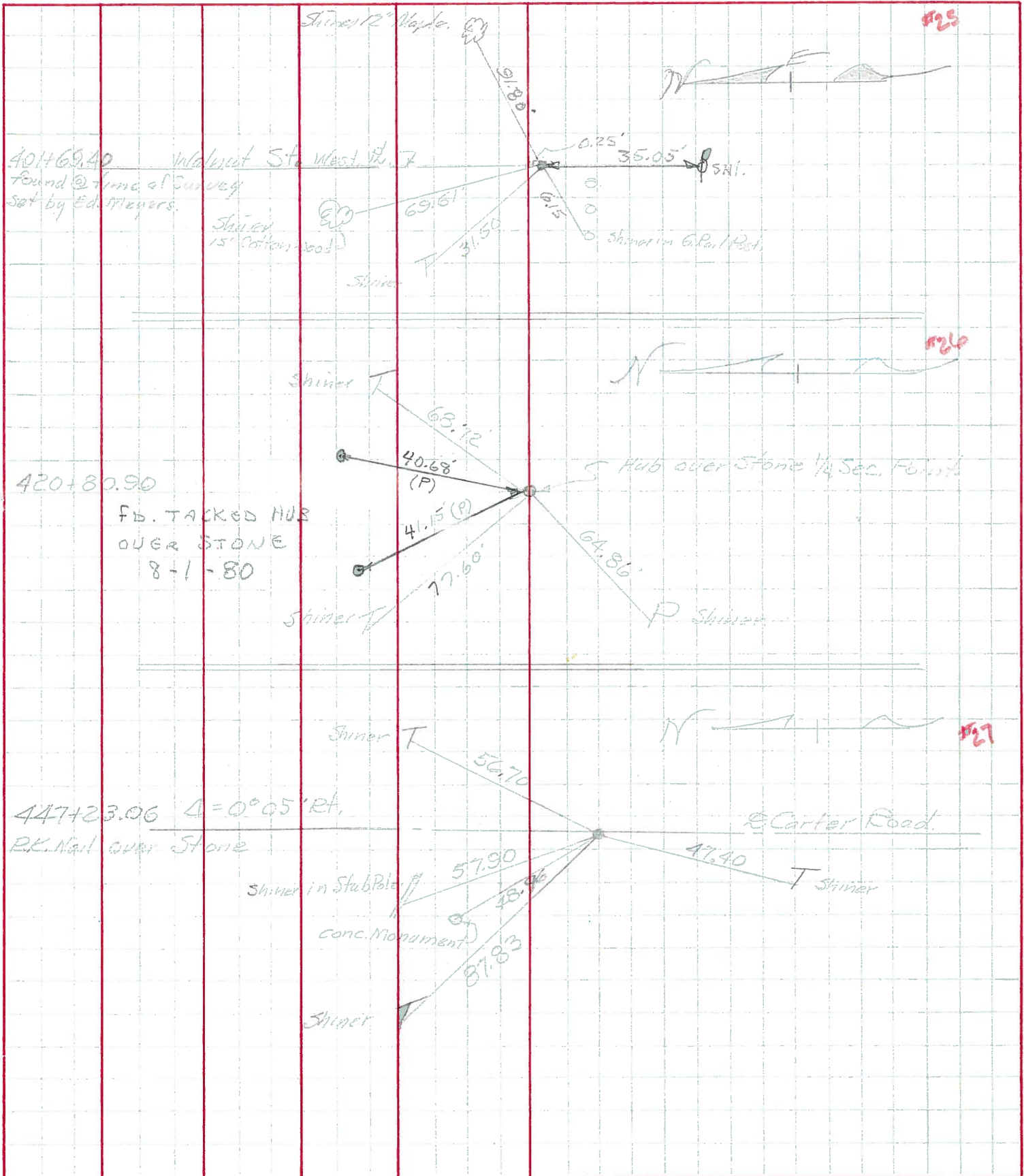

PERSONNEL TITLE PERSONNEL TITLE

COUNTY Wood DATE 8-1-1980

S. R. #15831 WEATHER Pl. Windy

SEC. Comm. F-75 to SD 1583 TEMP. 78°

DESCRIPTION Tree to be removed JOB NO. 022004

LEFT CENTER LINE RIGHT

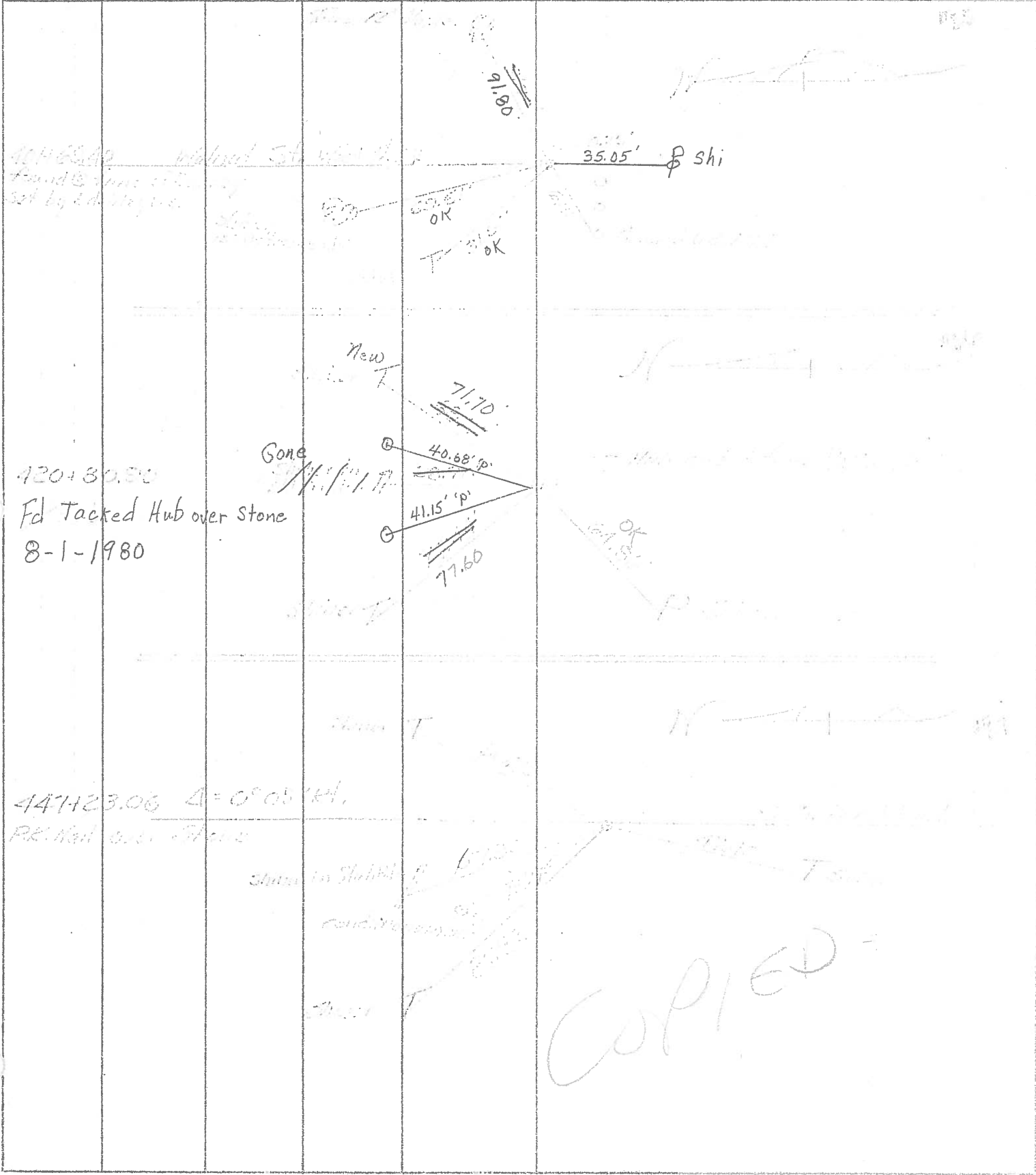

40.68
41.15