

O.D.O.T. DISTRICT 2 SURVEY OFFICE (USE ONLY)

PERSONNEL \_\_\_\_\_ REFERENCE NO. 27 SHEET 6 OF 21  
 NOTES NIESE DATE 12/4/19 ROUTE SR 582  
 H.C. LEU WEATHER CLOUDY COUNTY WOOD  
 R.C. NASON TEMP. 38° TOWNSHIP MIDDLETON  
 DWG BY BALBAUGH PID 81000 SECTION 28  
 T 6 N R 11 E

TYPE MONUMENT MAG NAIL OVER BRASS TABLET  
 ON SURFACE - ~~BELOW~~ ON  
 OFFSET Q PAVEMENT 11.4' ~~ET~~ : RT  
TO EDGE PAVEMENT  
 STATION: 447+79.85

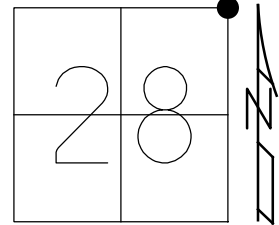

HORZ.DATUM: NAD83 (2011) GEOID: 2012A  
 GRID: NORTHING: 654344.834 EASTING: 1669605.536

RECORD:  
 SET BRASS TABLET  
 8/6/93, BVD  
 FD DRILLH/BRASS TABLET  
 4/15/05, MC  
 FD BRASS TABLET  
 8/23/05  
 FD DRILLH/BRASS TABLET  
 REF27  
 4/14/15, JLL  
 FD DRILLH/BRASS TABLET  
 REF27  
 5/8/19, JLL

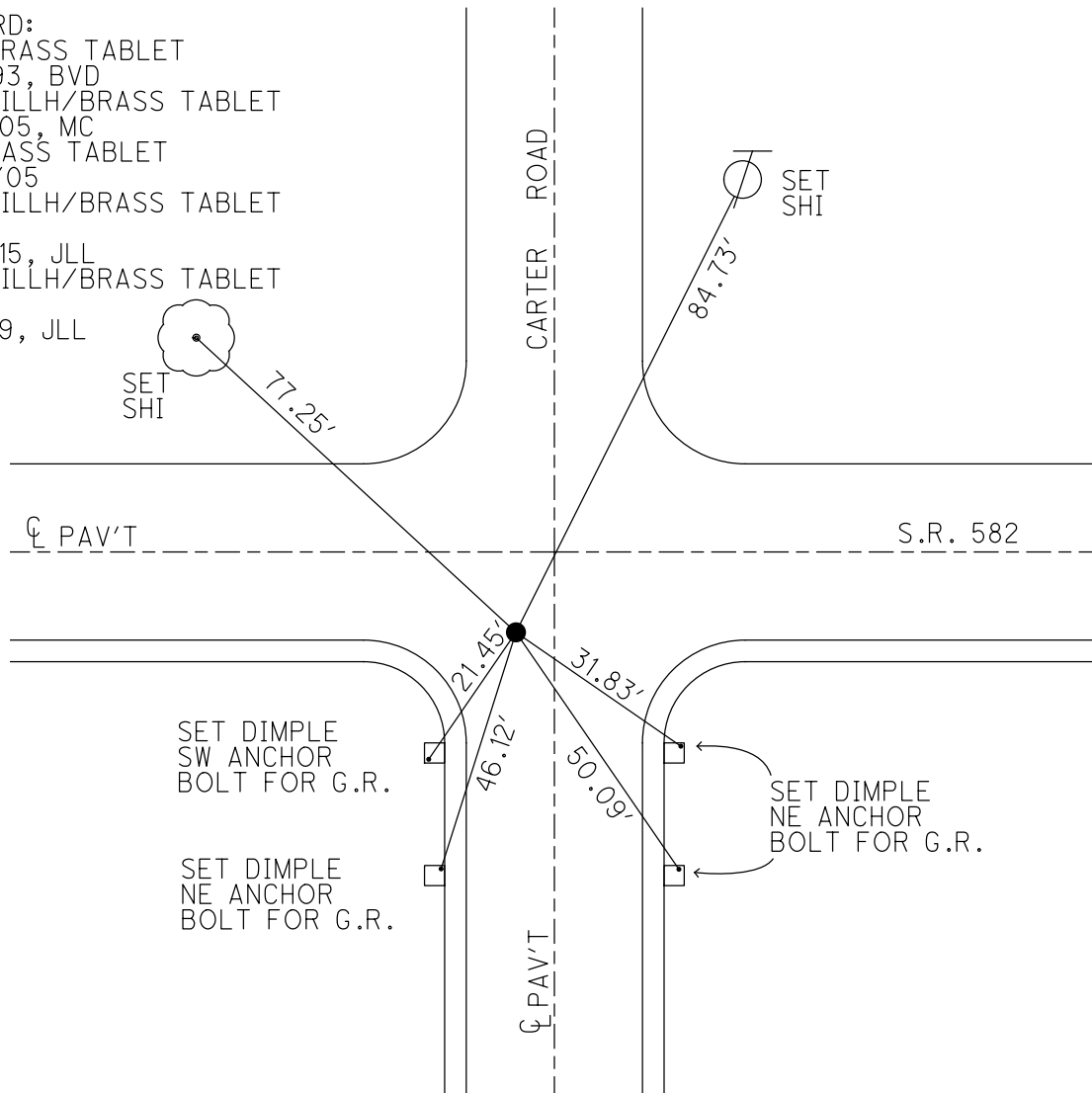

O.D.O.T. DISTRICT 2 SURVEY OFFICE

|                         |                         |                              |
|-------------------------|-------------------------|------------------------------|
| PERSONNEL               | REFERENCE NO. <u>27</u> | SHEET <u>5</u> OF <u>20</u>  |
| NOTES <u>BARNHEISEL</u> | DATE <u>04/15/05</u>    | ROUTE <u>582</u>             |
| H.C. <u>CANTERBURY</u>  | WEATHER <u>CLEAR</u>    | COUNTY <u>WOOD</u>           |
| R.C. <u>BARNHEISEL</u>  | TEMP. <u>+50°</u>       | TOWNSHIP <u>MIDDLETON</u>    |
|                         |                         | SECTION <u>28</u>            |
|                         |                         | T. <u>6</u> N R. <u>11</u> E |

TYPE MONUMENT DRILL HOLE/BRASS TABLET  
 ON SURFACE - ~~BELOW~~ YES  
~~LEFT~~ - ☉ PAV'T - RIGHT 11.4'  
TO EDGE PAVEMENT  
 S.L.M. 447+92, 8' WEST OF ☉ N&S  
 GRID: NORTHING: EASTING:

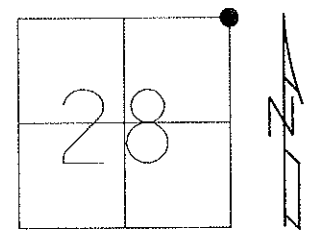

RECORD:  
 NOTE: SET BRASS TABLET IN  
 CONC. APPROACH SLAB DURING  
 CONST. 08/06/93  
 BOB VAN DUSEN

TABLET NOT DISTURBED  
 LOCATED IN BRIGDE DECK  
 08/23/05

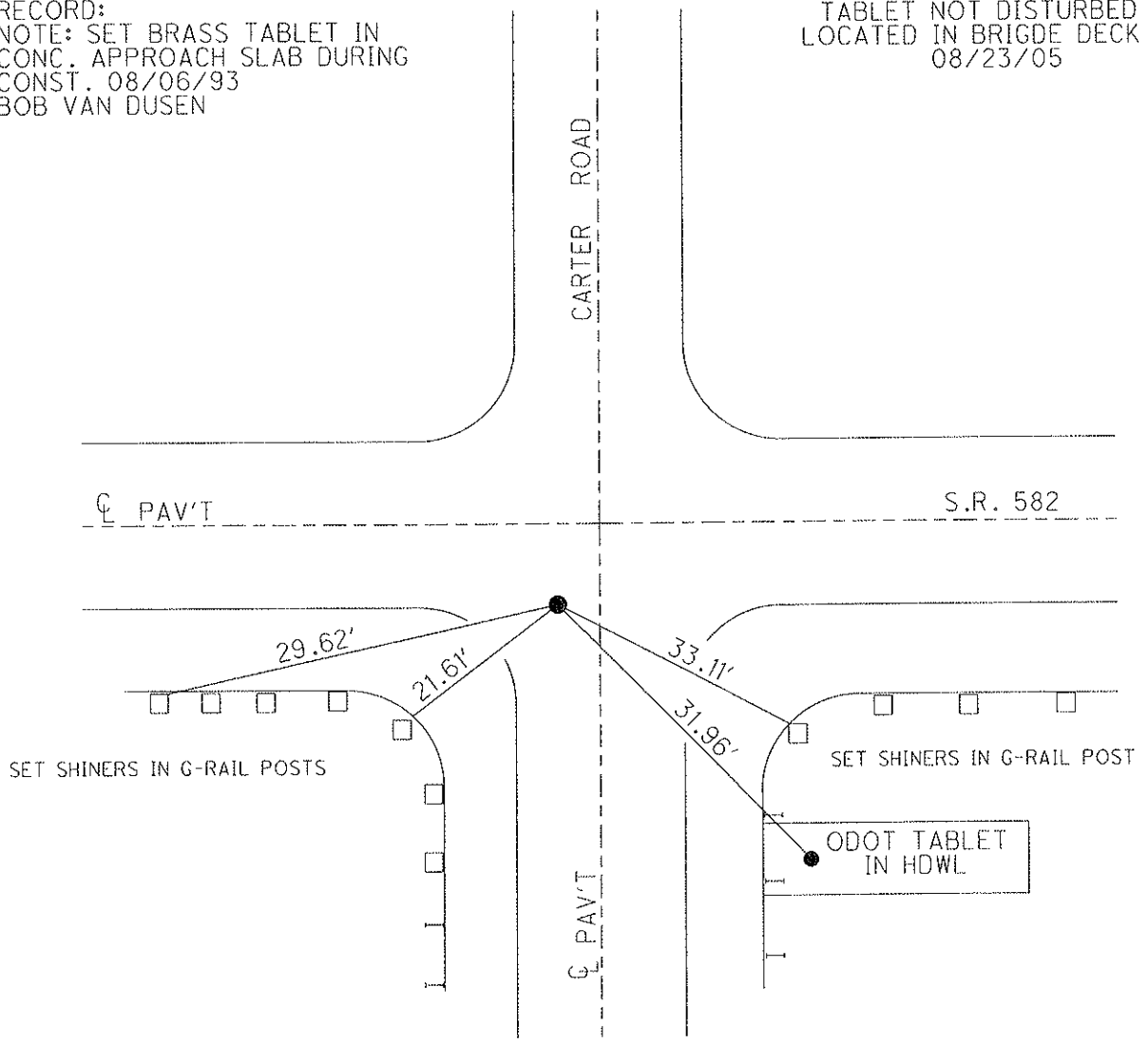

O.D.O.T. DISTRICT 2 SURVEY OFFICE

PERSONNEL

REFERENCE NO. 27

SHEET 6 OF 21

NOTES BARNHISEL

DATE 04/15/05

ROUTE 582

H.C. CANTERBURY

WEATHER CLEAR

COUNTY WOOD

R.C. BARNHISEL

TEMP. +50°

TOWNSHIP MIDDLETON

SECTION 28

T 6 N R 11 E

TYPE MONUMENT DRILL HOLE/BRASS TABLET

ON SURFACE - ~~BELOW~~ YES

~~LEFT~~ - CL PAV'T - RIGHT 11.4'

TO EDGE PAVEMENT

S.L.M. 447+92 8' WEST OF CL. N&S

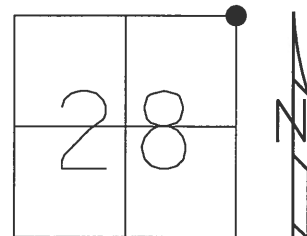

RECORD:

NOTE: SET BRASS TABLET IN CONC. APPROACH SLAB DURING CONST. 08/06/93  
BOB VAN DUSEN

TABLET NOT DISTURBED  
LOCATED IN BRIGDE DECK  
08/23/05

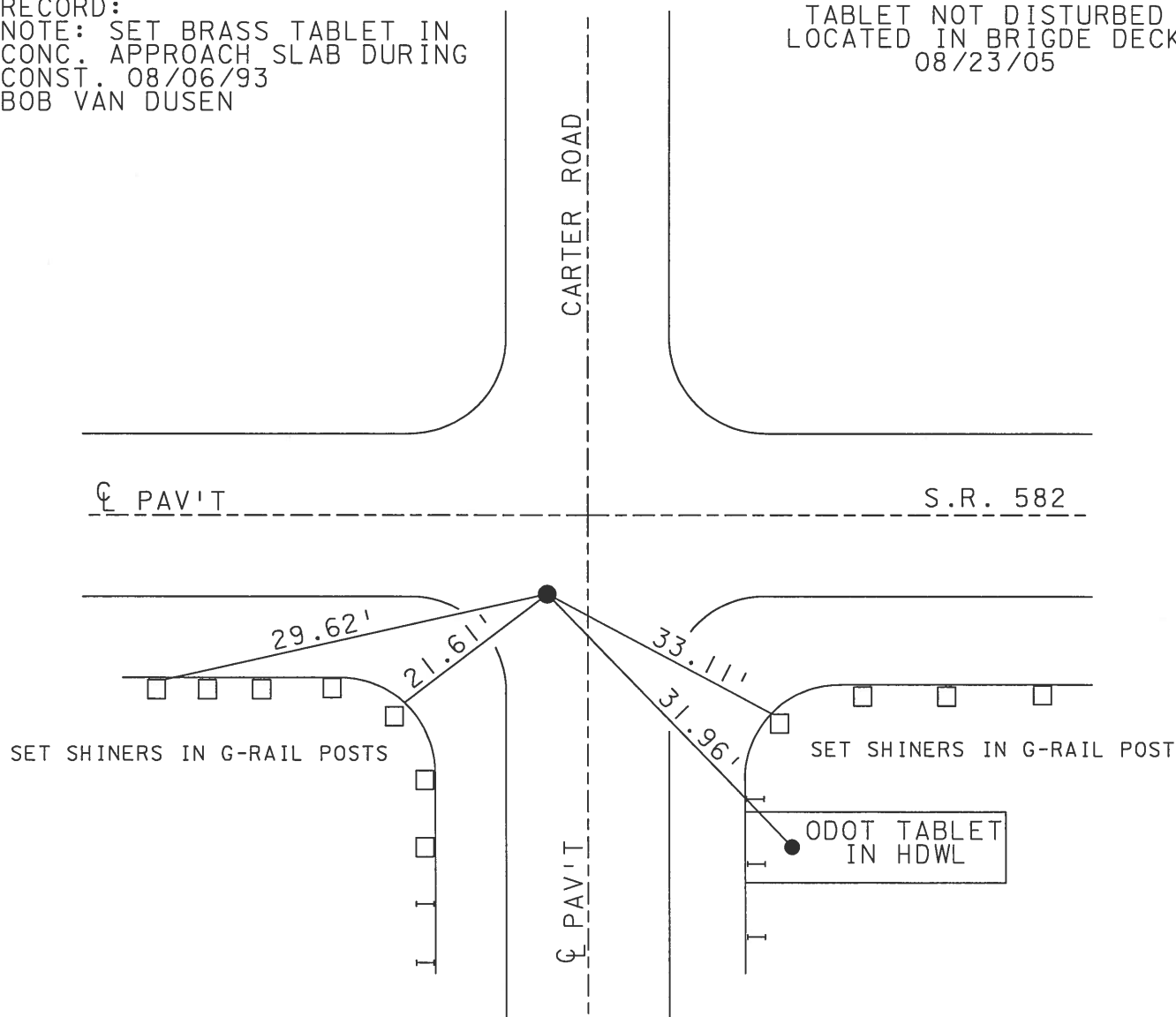

O.D.O.T. DISTRICT 2 SURVEY OFFICE

PERSONNEL \_\_\_\_\_

REFERENCE NO. 27

SHEET \_\_\_\_\_ OF \_\_\_\_\_

NOTES VAN DUSEN

H.C. CORDES

DATE 9-10-93

ROUTE 582

R.C. BARNHISEL

WEATHER PTLY. CLOUDY

COUNTY WOOD

TEMP. +65° F

TOWNSHIP MIDDLETON

SECTION 28

T. 6 N. R. 11 E

"DRILL HOLE"  
SET IN

TYPE MONUMENT BRASS TABLET

ON SURFACE - BELOW YES

LEFT - & PAV'T. - RIGHT 11.4

- TO - EDGE PAVEMENT

S.L.M. 447+92

6.0 W. OF E NORTH SOUTH

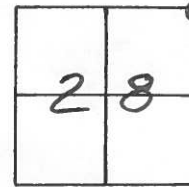

NOTE: SET BRASS TABLET  
IN CONC. APPROACH  
SLAB DURING CONST.  
8-6-93  
BVD

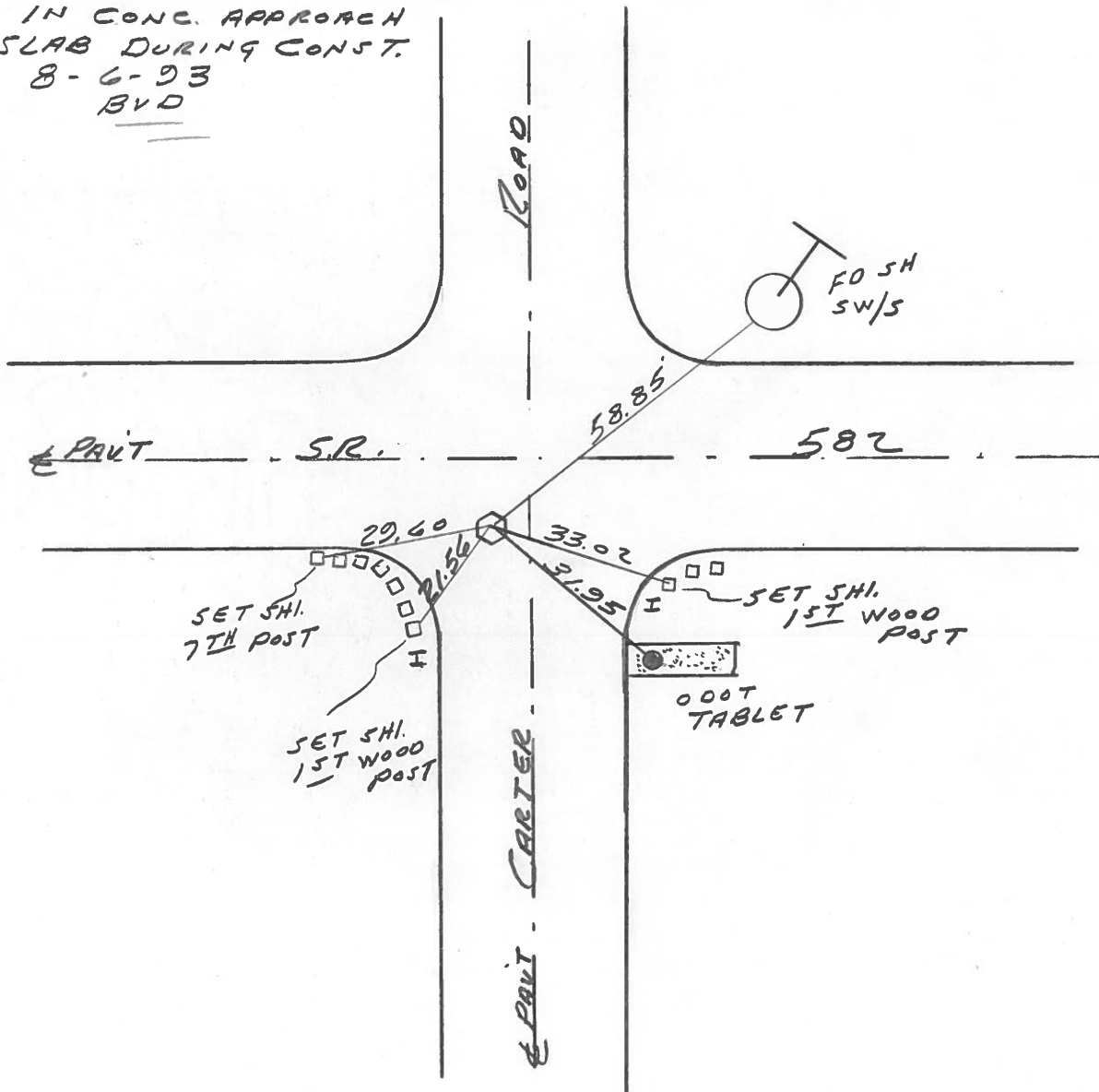

4 of 21

27

Town 6 N Range 11 E  
 1/4 Corner of Sections 22, 27 Webster  
21, 28 Midd.  
 Kind of Monument Stone Remarks Set sm.  
Re-rad N. side (stone is 2.5' deep)  
 FOUND SEP BY County  
 N. & S. Road Carter F. B.      P.       
 E. & W. Road S.E. 582 F. B.      P.       
 10' PKS. N.E. & N.W.

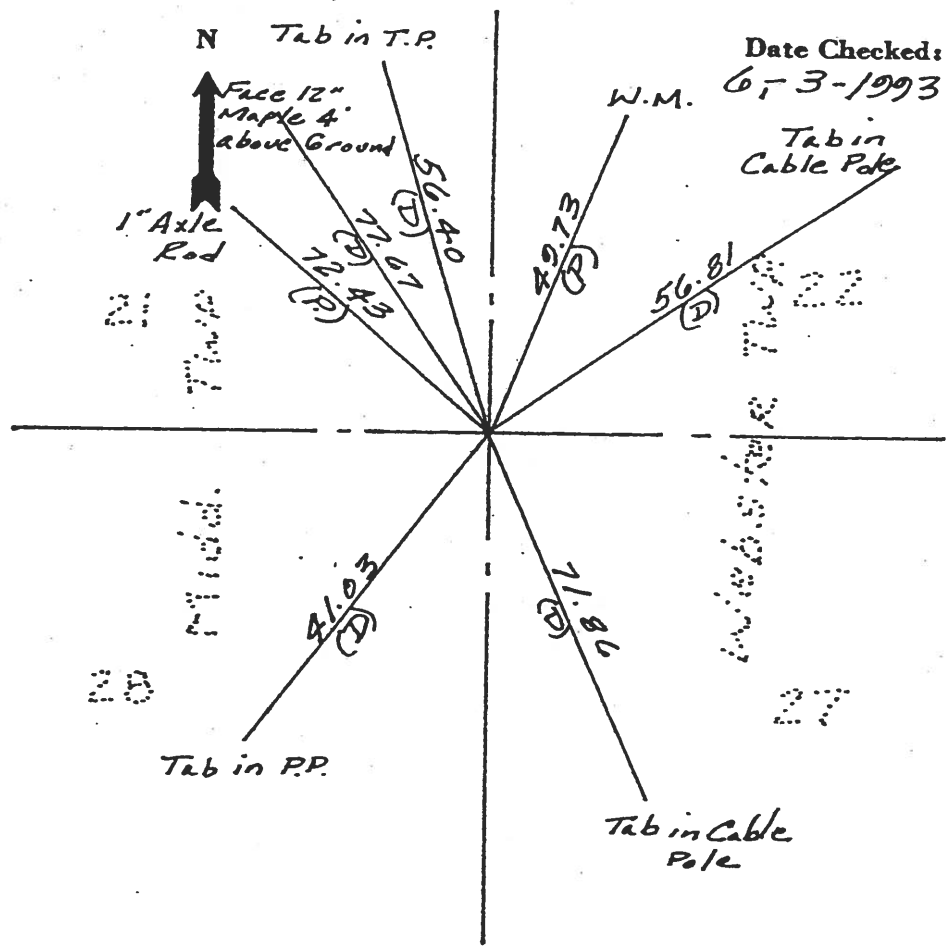

# O.D.O.T. DISTRICT 2 SURVEY OFFICE

PERSONNEL

REFERENCE NO. 27

SHEET      OF     

NOTES LOERKE

H.C. HOFFMAN

DATE 7-12-90

ROUTE SR 582

R.C. STEINHAUSER

WEATHER cloudy

COUNTY WOOD

BAENTHSEL

TEMP. +65°

TOWNSHIP MIDDLETON

SECTION 28

T 6 N R 11 E

TYPE MONUMENT P.K. Nail

ON SURFACE - ~~BELOW~~ Yes

LEFT - ~~C~~ PAV'T. - RIGHT 10.7

     TO      EDGE PAVEMENT

S.L.M. 447 + 92 6.0 W. OF E NORTH

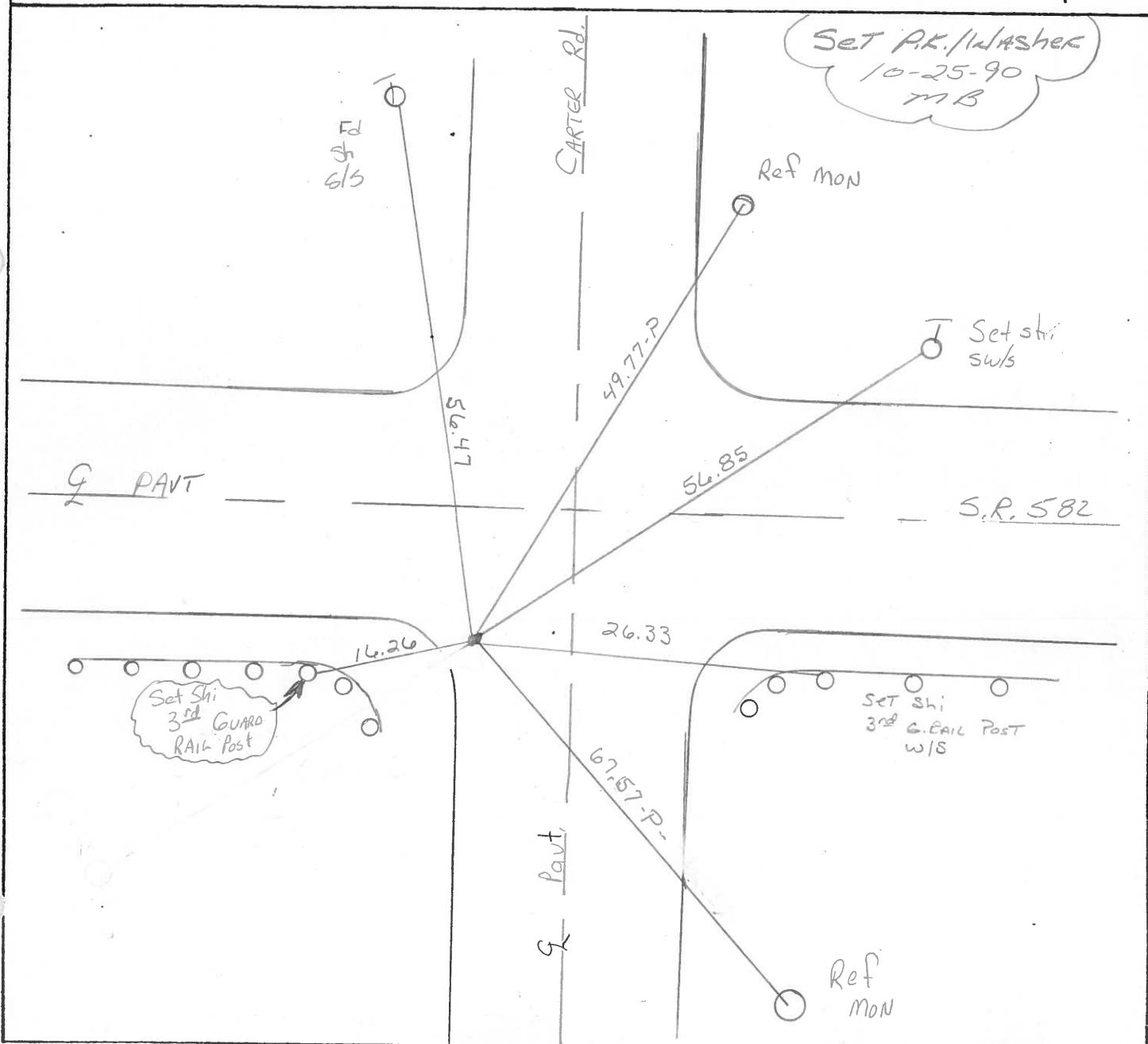
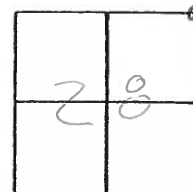

County Wood S.R. 582

Date 13 July 83

Township Middleton

Weather Warm

Section 28

Temp. 85°

T\_N, R\_E

Personnel I. Stone  
P. Neuser  
R. Michalala  
D. Curtis

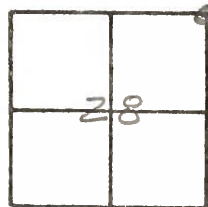

# 27

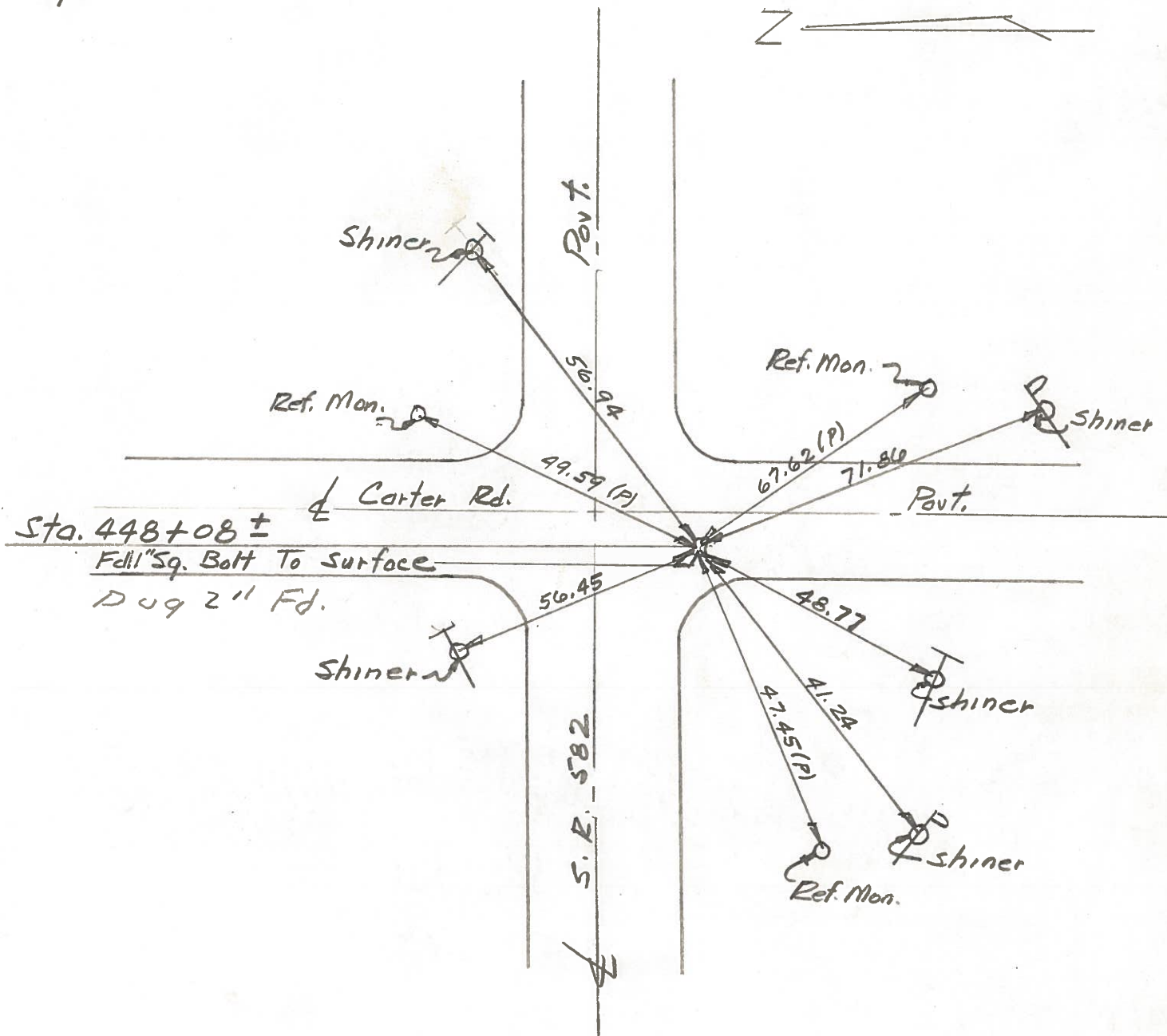
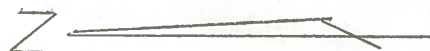

County Wood S.R. 582

Date 6-22-82

Township MIDDLETON

Weather clear

Section 28

Temp. +65°

T6N, R11E

Personnel Hoffman

Loehrke

Householder

27

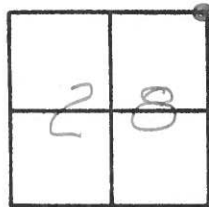

Fd. "□" HEAD BOLT @ surface  
11.0' S. of & Pavt SR 582  
5.8' W. of & Pavt Carter Rd.

SLM sta 447+23.06

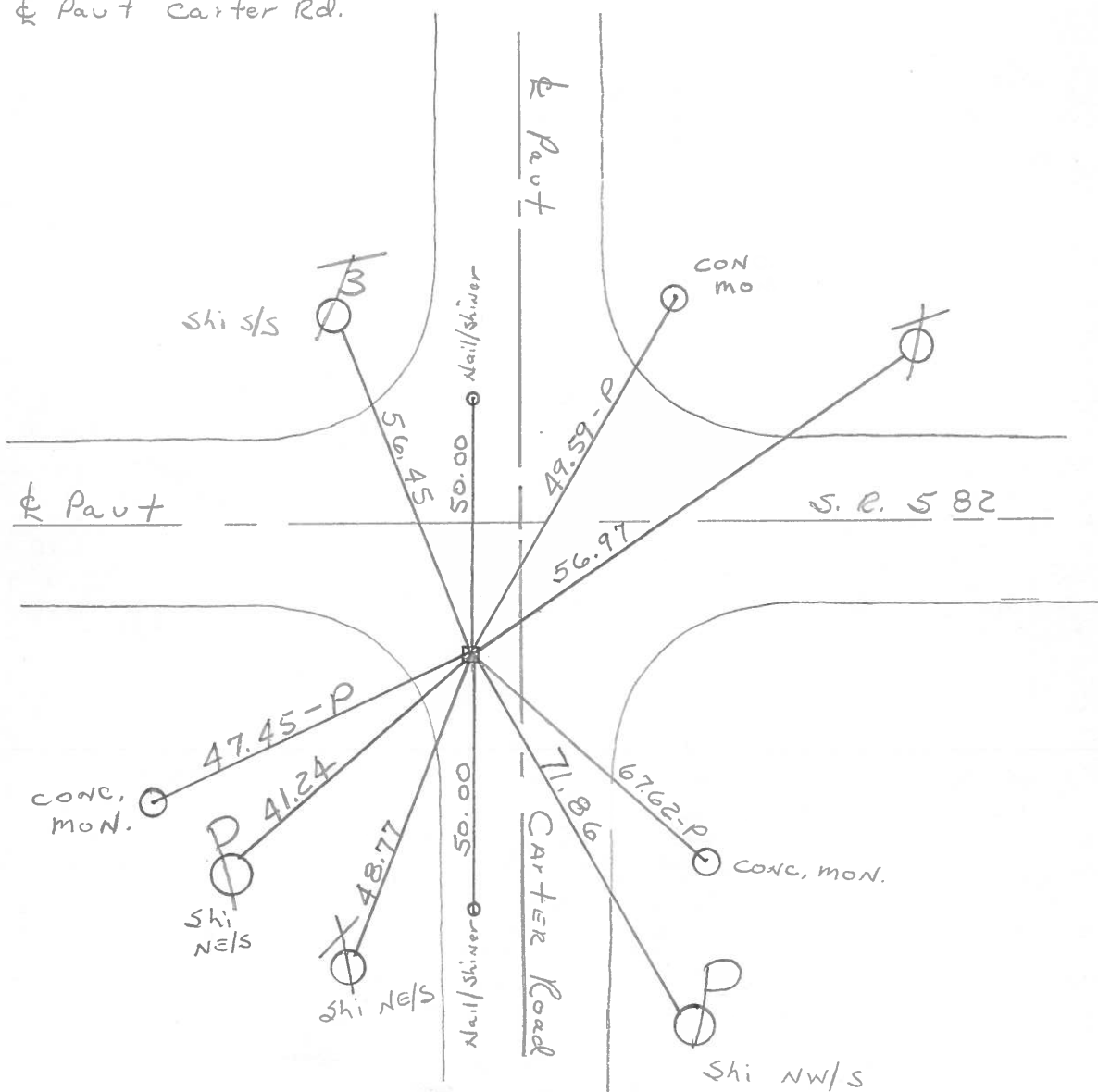



PERSONNEL TITLE PERSONNEL TITLE  
 Silvester \_\_\_\_\_  
 Burnside \_\_\_\_\_  
 Smith \_\_\_\_\_

COUNTY 4 DATE \_\_\_\_\_  
 S. R. \_\_\_\_\_ WEATHER \_\_\_\_\_  
 SEC. \_\_\_\_\_ TEMP. \_\_\_\_\_

DESCRIPTION wit. ties for Sec JOB NO. \_\_\_\_\_

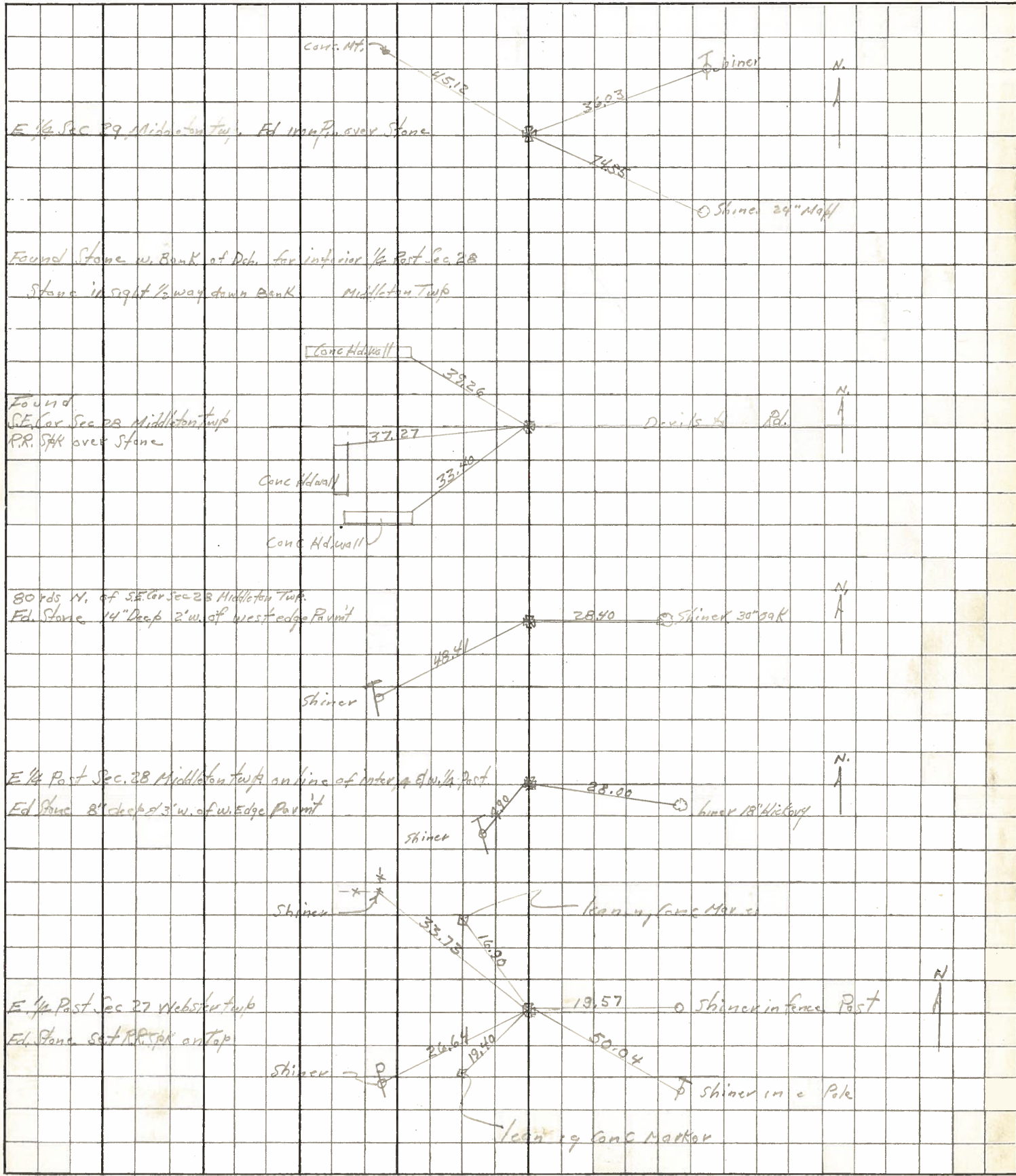

PERSONNEL TITLE PERSONNEL TITLE

COUNTY Wood DATE April, 17, 1969

Morrison

S. R. # 582

WEATHER Pt. Cloudy & Windy

Holcombe

Smith

SEC. From I-75 to SR#159

TEMP +75°

Burnsides

DESCRIPTION Ties to Control points.

JOB NO. 027300

LEFT

CENTER LINE

RIGHT

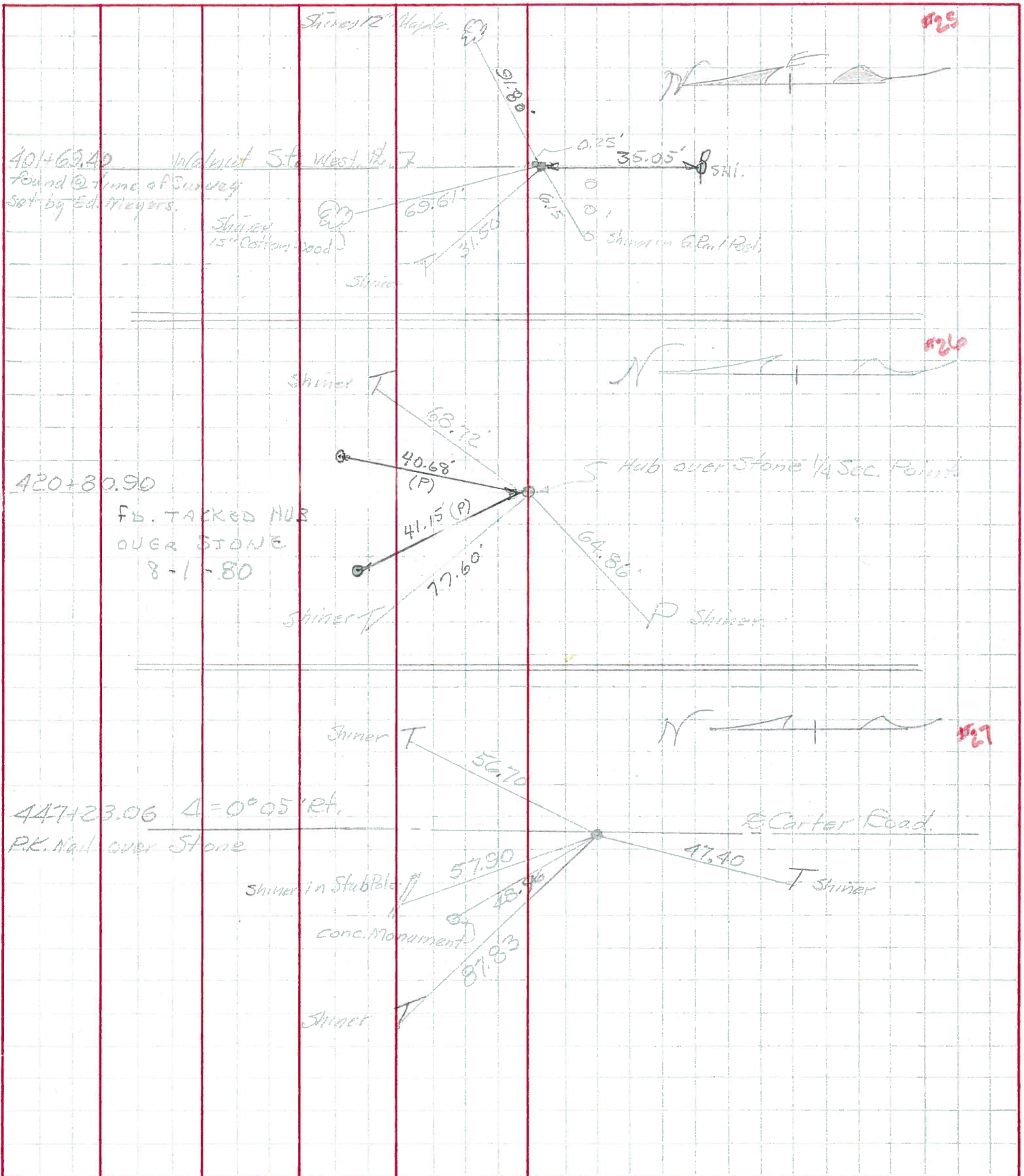

PERSONNEL TITLE PERSONNEL TITLE

COUNTY Wood DATE 12-27-57

S. R. #582 WEATHER Sworden 4-4-60

SEC. \_\_\_\_\_ TEMP. \_\_\_\_\_

DESCRIPTION LEFT CENTER LINE RIGHT JOB NO.

S. 1/4 post sec. 21 Middleton  
twp.

Iron stake - Stone under  
Guard rail on line fence N.

#450

Shiner in Guard rail post E. 4.1'

Shiner in Guard rail post W. 3.8'

Shiner in 20" apple N.E. 90.24

Shiner in T.P. N.E. 68.49

Anchor Cor. post N. 28.70

Stone  
(Did not find)  
12-6-54

#451

S.W. Bridge Girder 9.25'

S.W. Bridge Girder 15.50

CARTER ROAD

PERSONNEL TITLE PERSONNEL TITLE

COUNTY Wood

DATE 11/1/80

S. R. 11-533

WEATHER W. Windy

SEC. T-75 to 80

TEMP 47.2

DESCRIPTION Tree to Central line

JOB NO. 022000

LEFT

CENTER LINE

RIGHT

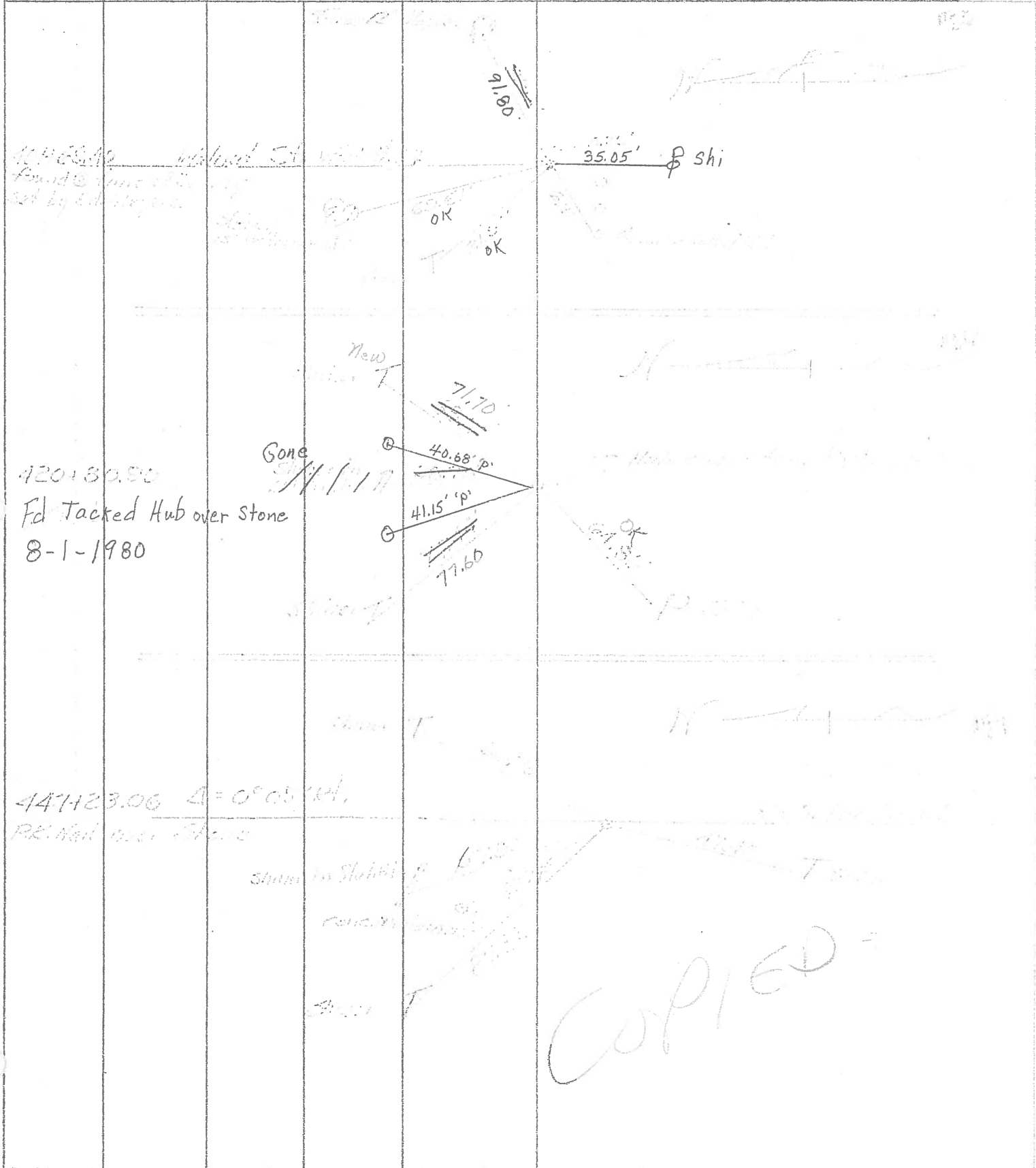

40.68  
41.15