

O.D.O.T. DISTRICT 2 SURVEY OFFICE (USE ONLY)

PERSONNEL \_\_\_\_\_ REFERENCE NO. 29 SHEET 8 OF 21  
 NOTES LEU DATE 4-15-15 ROUTE SR 582  
 H.C. WESTFALL WEATHER SUNNY COUNTY WOOD  
 R.C. LEU TEMP. 41° TOWNSHIP WEBSTER  
 SECTION 26  
 DWG BY WHITAKER PID NO PID T 6 N R 11 E

TYPE MONUMENT MAG/WASHER

ON SURFACE - ~~BELOW~~ ON

OFFSET Q PAVEMENT 8.8' RT : RT

- TO - EDGE PAVEMENT

STATION: 500+78.48

HORIZ.DATUM: NAD83 2011

GEOID: NAVD88 2018

GRID: NORTHING: 654208.206

EASTING: 1674902.066

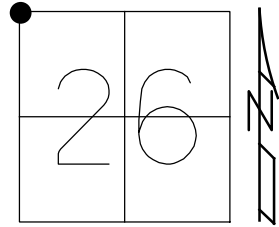

RECORD:  
 FD P.K.NAIL  
 4/19/05, MC  
 SET MAG/WASHER  
 8/23/05, MDB  
 FD MAG/WASHER  
 REF29  
 4/15/15, JLL  
 FD MONBOX  
 W/ 1" IPIN  
 NEWREF29  
 11/14/19, JLL  
 FD MONBOX  
 W/ 1" IPIN  
 REF29  
 8-31-21, JFO

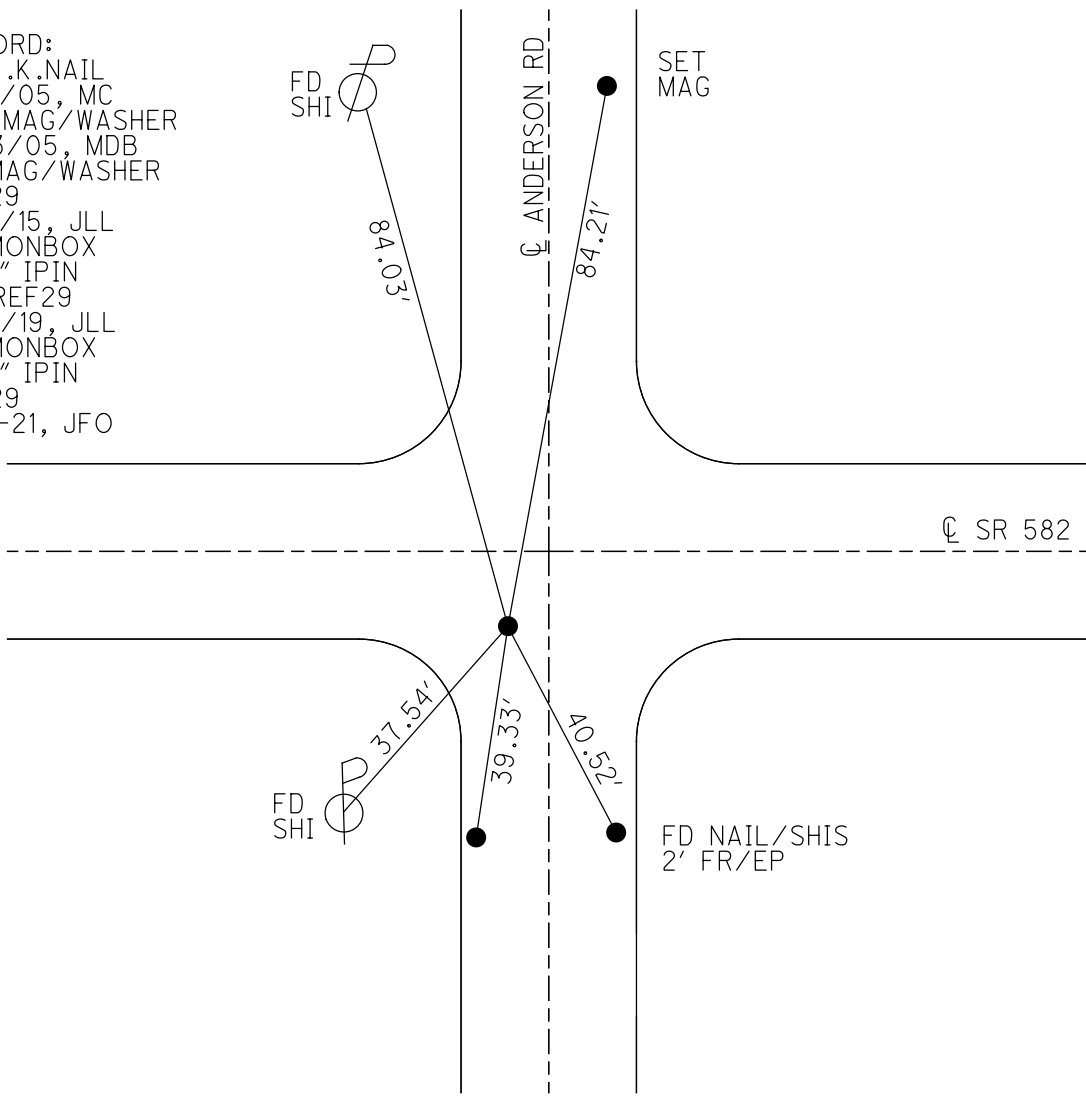

O.D.O.T. DISTRICT 2 SURVEY OFFICE (USE ONLY)

PERSONNEL

REFERENCE NO. 29

SHEET 8 OF 21

NOTES LEU

DATE 4/15/15

ROUTE SR 582

H.C. WESTFALL

WEATHER SUNNY

COUNTY WOOD

R.C. LEU

TEMP. 41°

TOWNSHIP WEBSTER

SECTION 26

DWG BY BALBAUGH

PID 81000

T 6 N R 11 E

TYPE MONUMENT MAG/WASHER

ON SURFACE - ~~BELOW~~ ON

OFFSET  $\varnothing$  PAVEMENT 8.8' ~~ET~~ : RT

TO EDGE PAVEMENT

STATION: 500+78.48

HORZ. DATUM: NAD83 (2011)

GEOID: 2012A

GRID: NORTHING: 654208.168

EASTING: 1674902.094

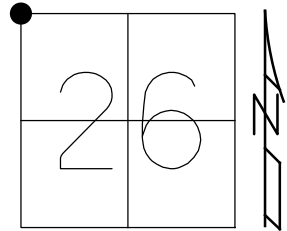

RECORD:  
 FD P.K.NAIL  
 4/19/05, MC  
 SET MAG/WASHER  
 8/23/05, MDB  
 FD MAG/WASHER  
 REF29  
 4/15/15, JLL  
 FD MONBOX  
 W/ 1" IPIN  
 NEWREF29  
 11/14/19, JLL

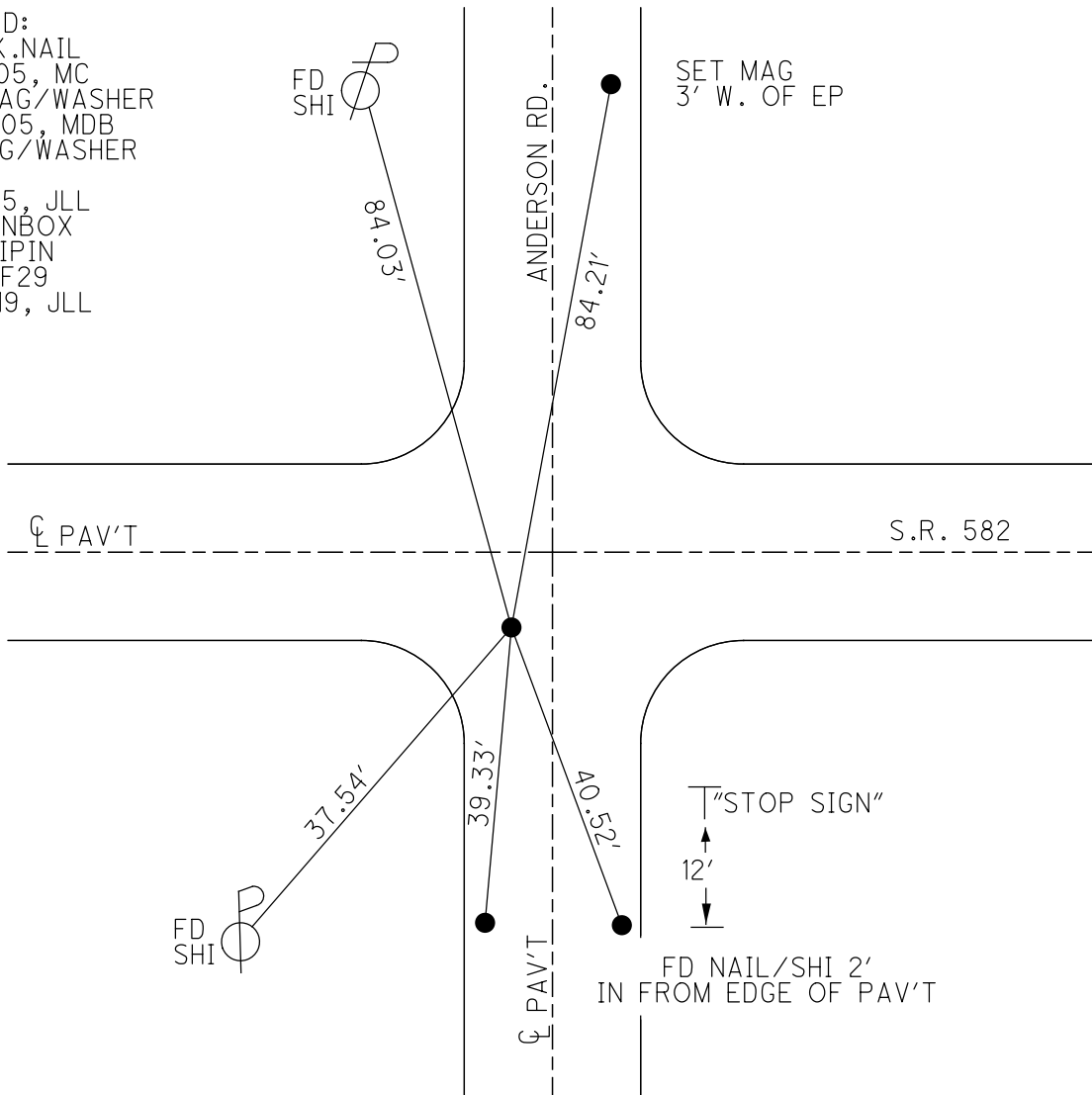

O.D.O.T. DISTRICT 2 SURVEY OFFICE

PERSONNEL

REFERENCE NO. 29

SHEET 7 OF 20

NOTES BARNHISEL  
 H.C. CANTERBURY  
 R.C. MIKLOVIC

DATE 04/19/05  
 WEATHER CLOUDY  
 TEMP. +55°

ROUTE S.R. 582  
 COUNTY WOOD  
 TOWNSHIP WEBSTER  
 SECTION 26  
 T 6 N R 11 E

TYPE MONUMENT PK NAIL  
 ON SURFACE - ~~BELOW~~ YES  
~~LEFT~~ - Q PAV'T - RIGHT 8.8'  
TO EDGE PAVEMENT  
 S.L.M. 500+94, 5' WEST OF Q NORTH

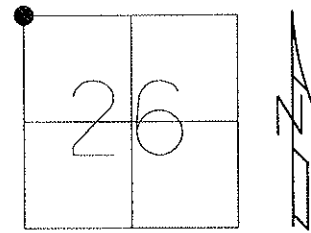

GRID: NORTHING:

EASTING:

RESET MAG NAIL & WASHER  
 08/23/05  
 MDB

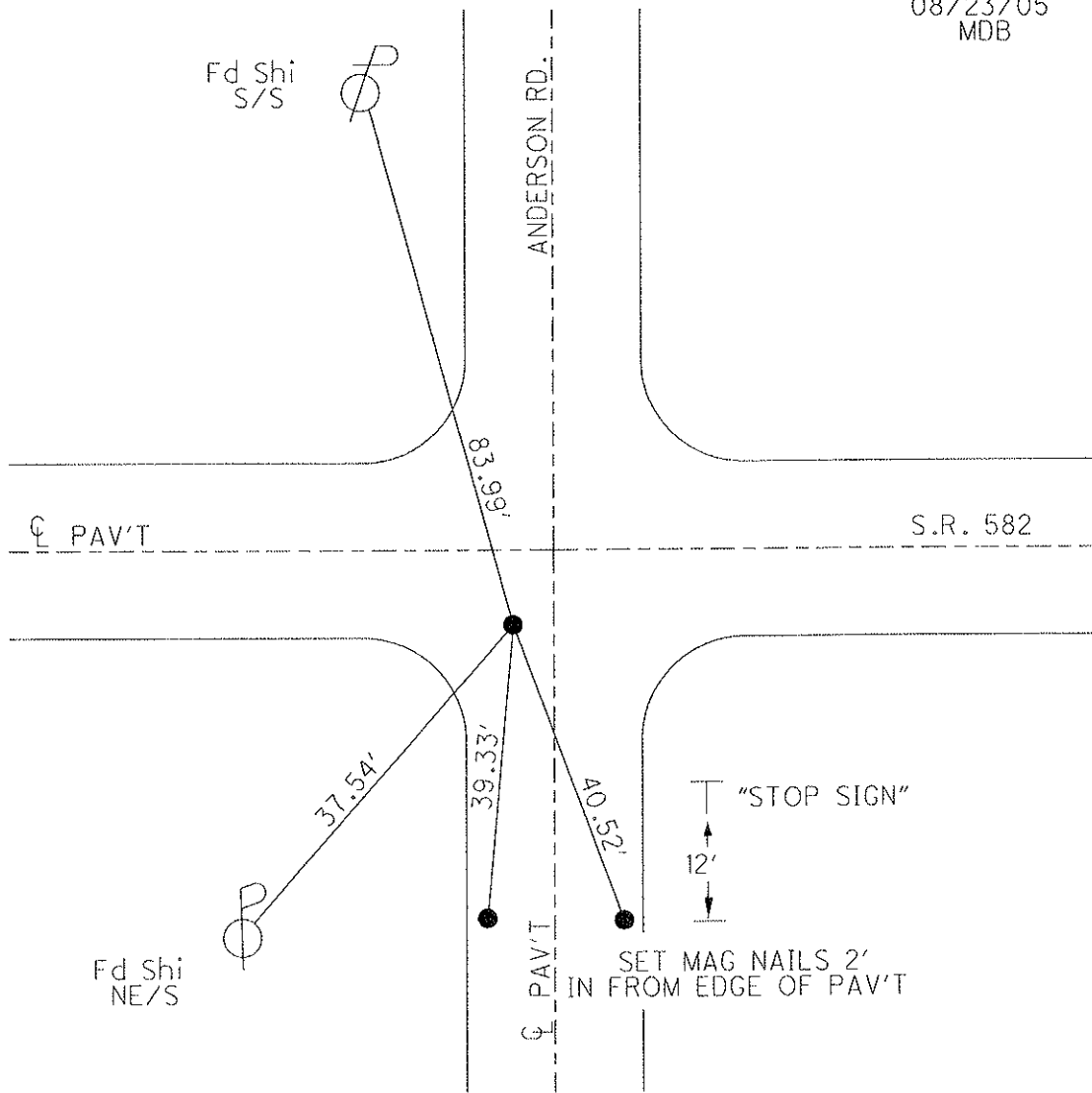

O.D.O.T. DISTRICT 2 SURVEY OFFICE

PERSONNEL

REFERENCE NO. 29

SHEET 8 OF 21

NOTES BARNHISEL

DATE 04/19/05

ROUTE S.R. 582

H.C. CANTERBURY

WEATHER CLOUDY

COUNTY WOOD

R.C. MIKLOVIC

TEMP. +55°

TOWNSHIP WEBSTER

SECTION 26

T 6 N R 11 E

TYPE MONUMENT PK NAIL

ON SURFACE ~~-BELOW~~ YES

~~LEFT~~ - CL PAV'T - RIGHT 8.8'

TO EDGE PAVEMENT

S.L.M. 500+94

5' WEST OF CL. NORTH

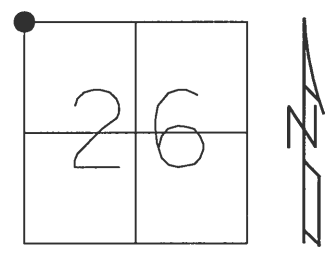

RESET MAG NAIL & WASHER  
08/23/05  
MDB

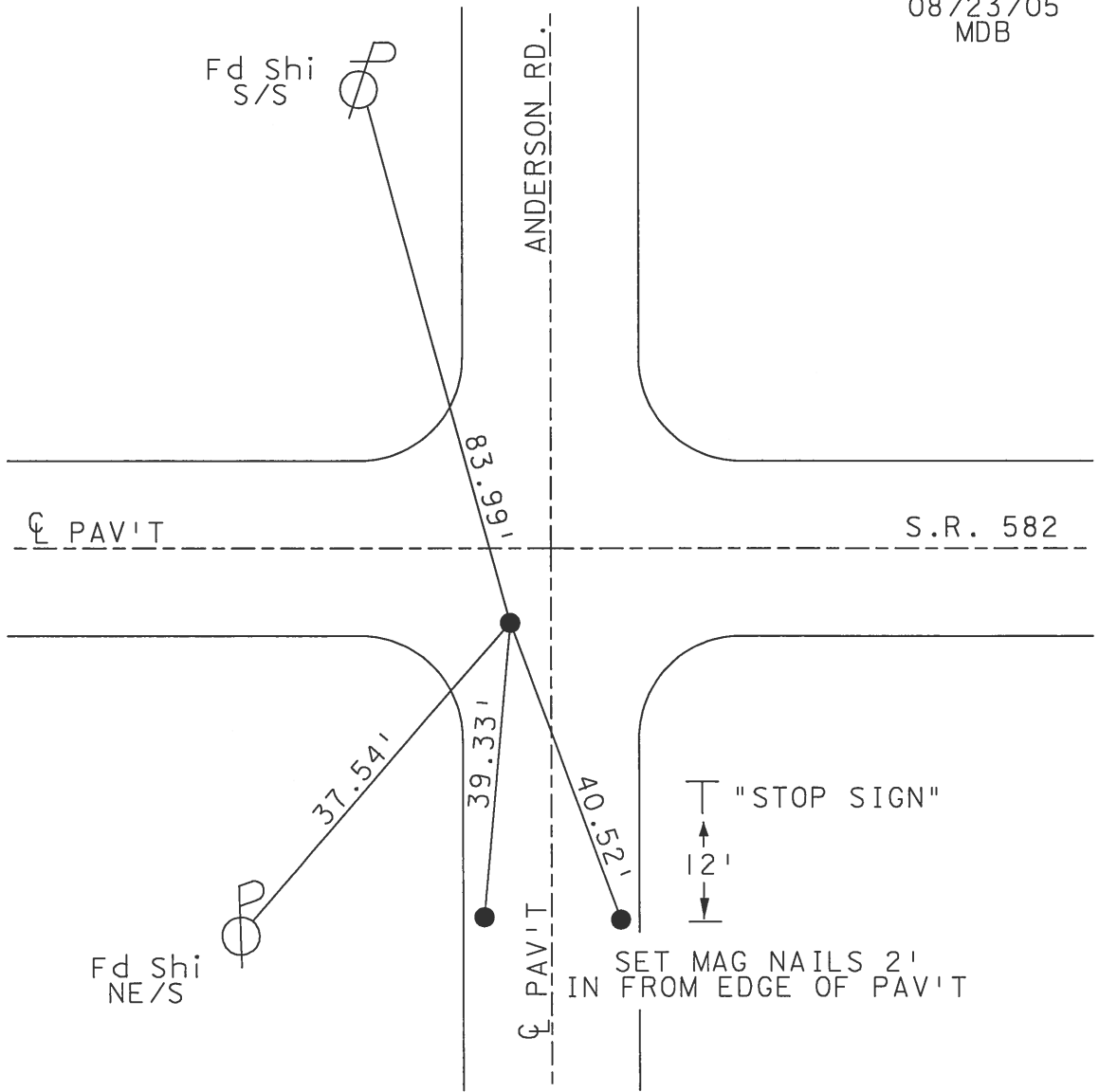

# O.D.O.T. DISTRICT 2 SURVEY OFFICE

PERSONNEL

REFERENCE NO. 29

SHEET \_\_\_\_\_ OF \_\_\_\_\_

NOTES LOHRKE

H.C. HOFFMAN

DATE 7-12-90

ROUTE SR 582

R.C. STEINHAUSE

WEATHER Cloudy

COUNTY Wagon

BAENHSEL

TEMP. +65°

TOWNSHIP WEBSTER

SECTION 26

T&N R 11 E

TYPE MONUMENT 1/2" I. Rod

ON SURFACE - BELOW 1"

LEFT - & PAV'T. - RIGHT 8.5

TO \_\_\_\_\_ EDGE PAVEMENT

S.L.M. 500+94 5' W. of & NORTH

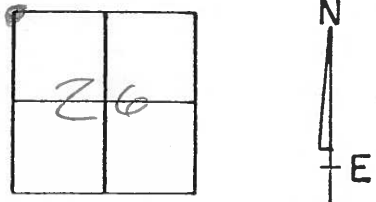

SET PK. / Washer  
10-25-90  
MB

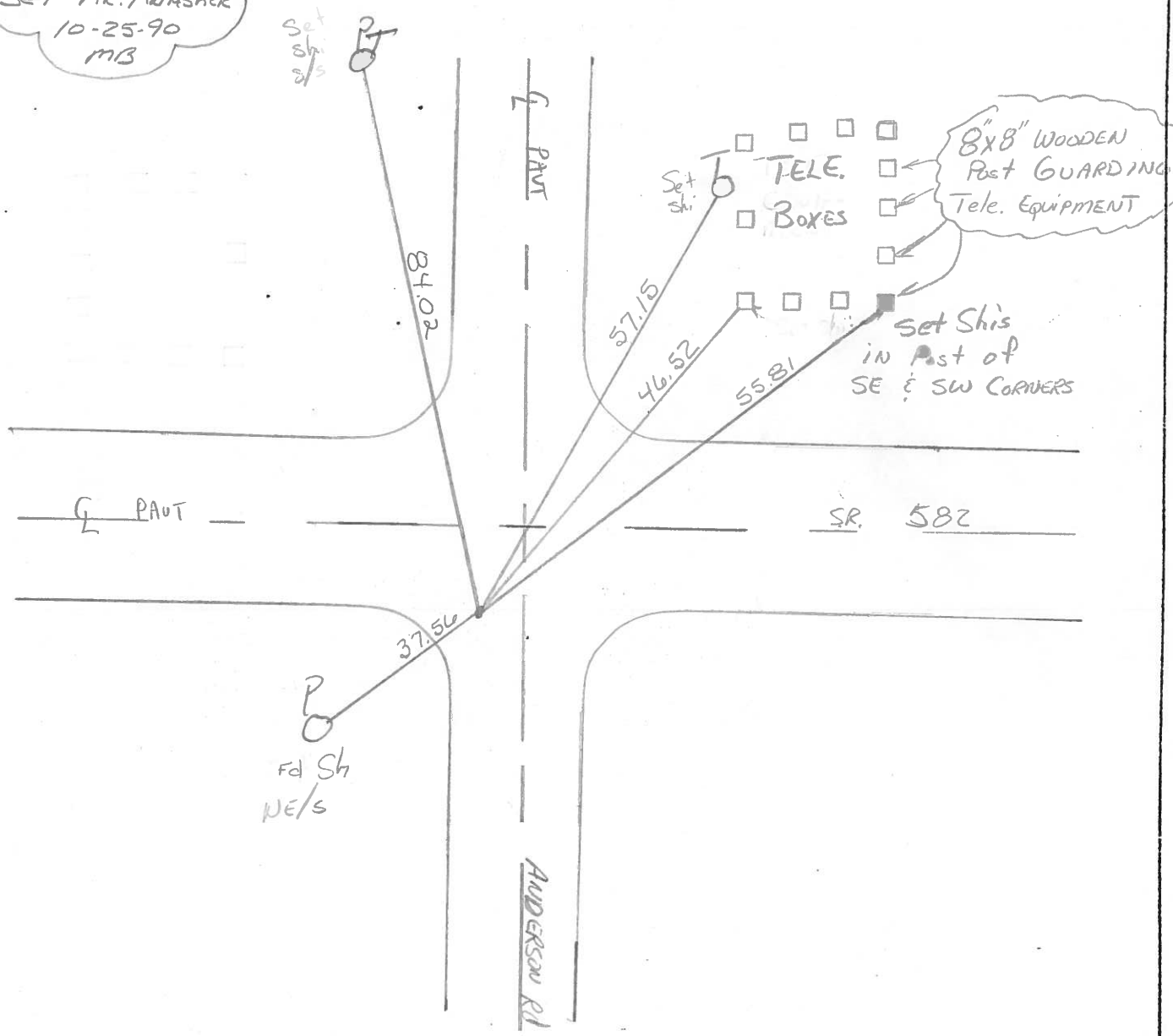

County Wood S.R. 582

Date 13 July 83

Township Webster

Weather Windy

Section 27

Temp. 85°

T    N, R    E

Personnel J. Stone  
P. Neuser  
R. Michalske  
D. Curtis

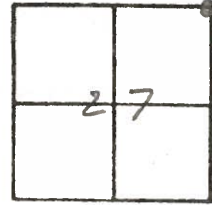

SLM STA. 501+09

REF. NO. 29

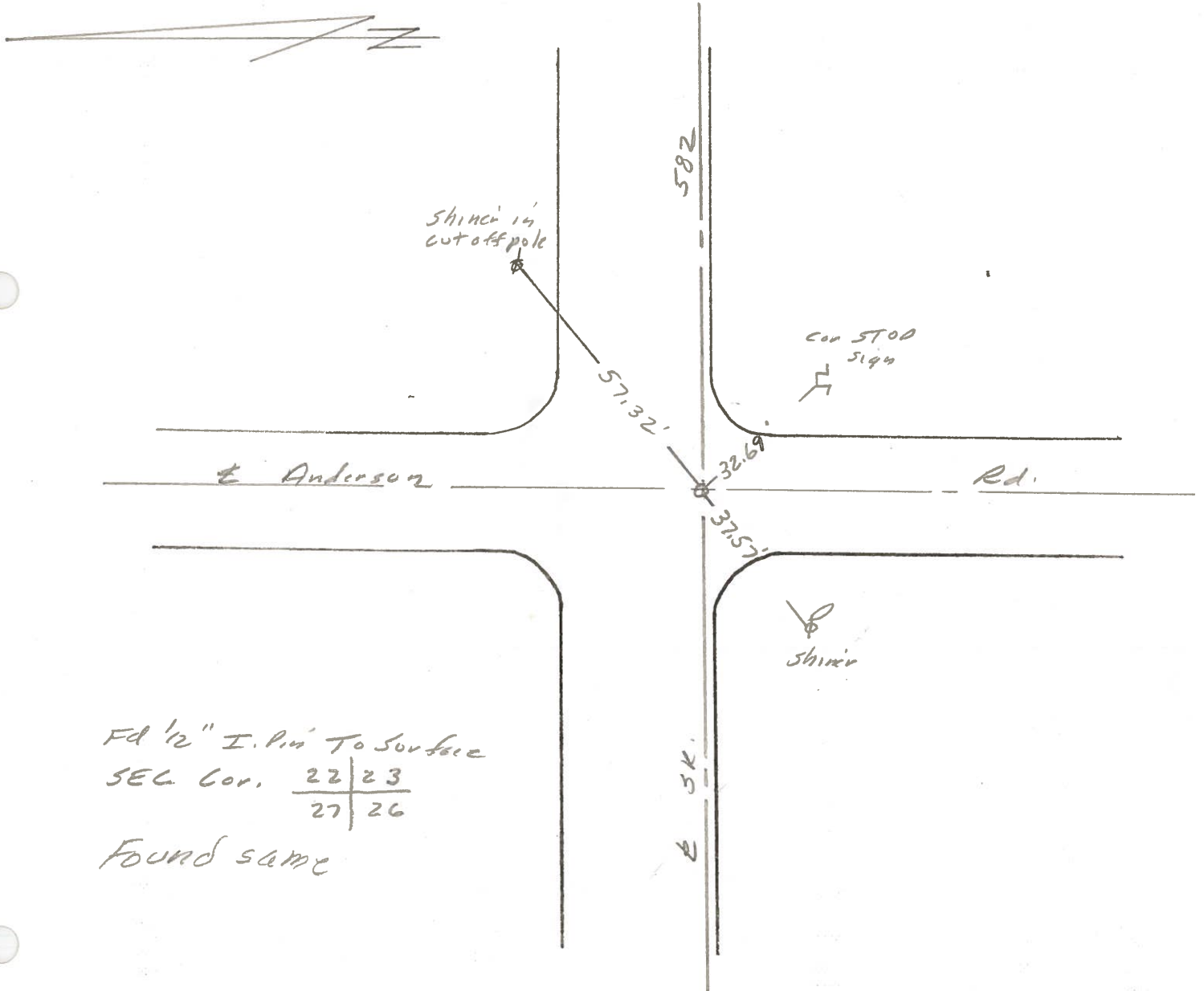

PERSONNEL TITLE PERSONNEL TITLE  
 Silvester \_\_\_\_\_  
 Burnside \_\_\_\_\_  
 Smith \_\_\_\_\_

COUNTY 4 DATE \_\_\_\_\_  
 S. R. \_\_\_\_\_ WEATHER \_\_\_\_\_  
 SEC. \_\_\_\_\_ TEMP. \_\_\_\_\_

DESCRIPTION wit. ties for Sec JOB NO. \_\_\_\_\_

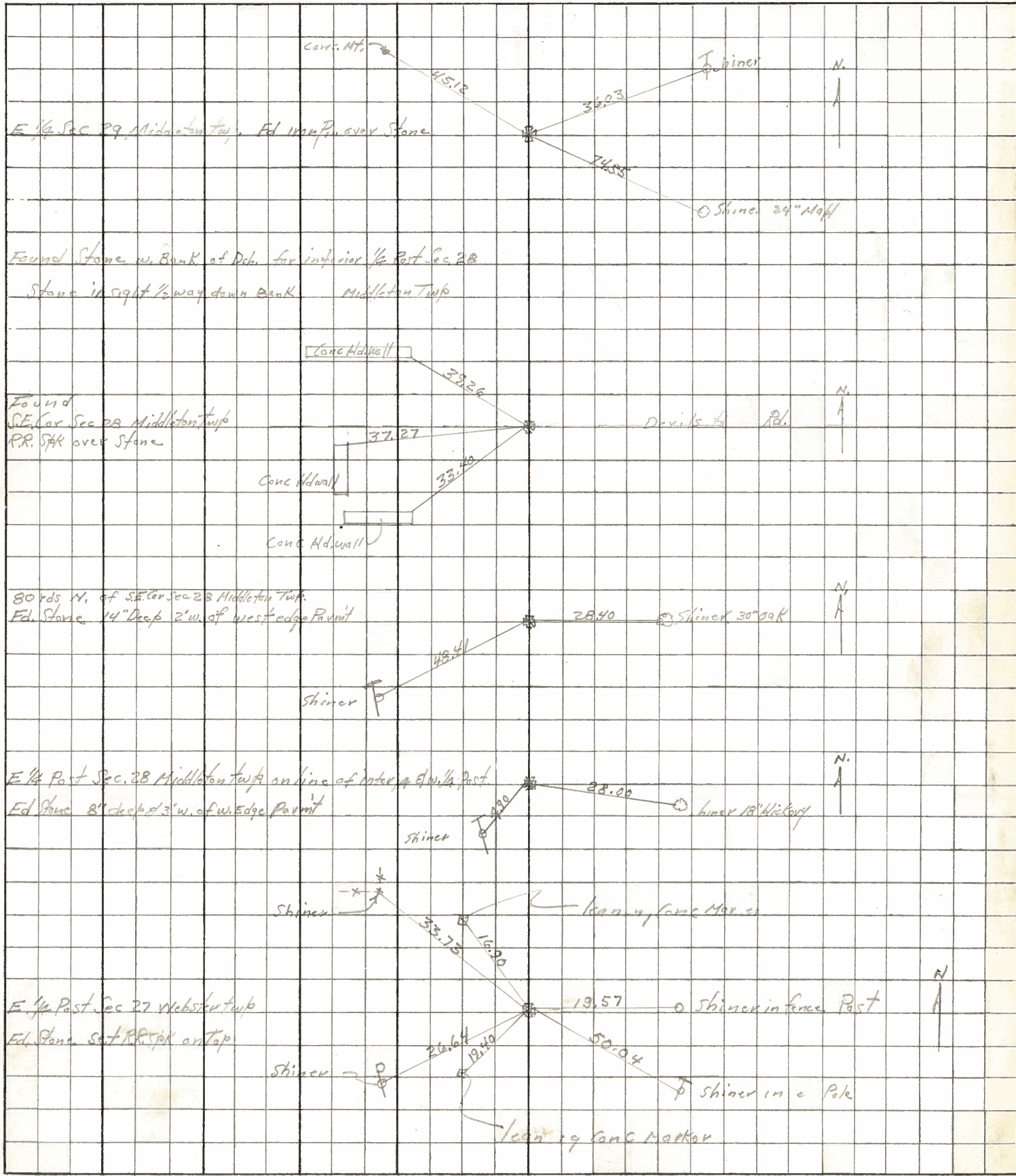

PERSONNEL TITLE PERSONNEL TITLE

COUNTY Wood DATE April, 17, 1969

S. R. #582 WEATHER Cloudy

SEC. From 7-75 to SR #199. TEMP. +75°

DESCRIPTION Ties to Control Points. JOB NO. 027300

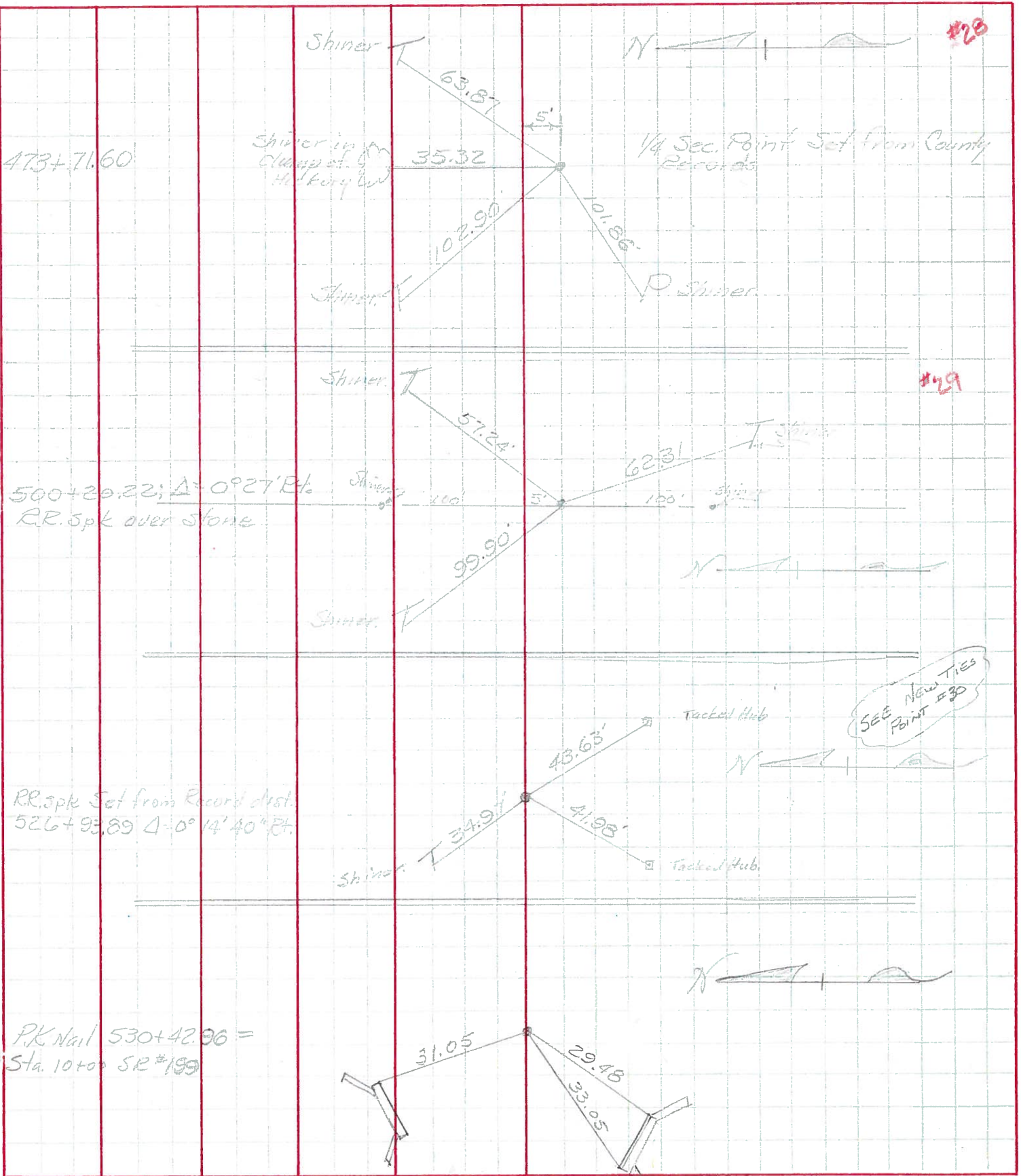



PERSONNEL TITLE PERSONNEL TITLE

COUNTY Wood DATE August 1958

S. R. 1000 WEATHER Clear

SEC 1000 TEMP 75

DESCRIPTION Top of Capital Hill JOB NO. 1000

LEFT CENTER LINE RIGHT

