

O.D.O.T. DISTRICT 2 SURVEY OFFICE (USE ONLY)

PERSONNEL \_\_\_\_\_ REFERENCE NO. 30 SHEET 9 OF 21  
 NOTES LEU DATE 4-24-19 ROUTE SR 582  
 H.C. LEU WEATHER SUNNY/WINDY COUNTY WOOD  
 R.C. JAMES TEMP. 50° TOWNSHIP WEBSTER  
 DWG BY WHITAKER PID NO PID SECTION 26  
 T 6 N R 11 E

TYPE MONUMENT MAG/WASHER  
 ON SURFACE - ~~BELOW~~ ON  
 OFFSET CL PAVEMENT 6.6' LT : RT  
2.9' TO LT EDGE PAVEMENT  
 STATION: 527+52.16

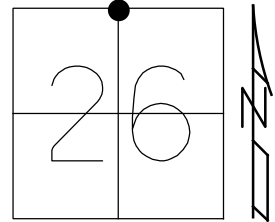

HORZ.DATUM: NAD83 2011 GEOID: NAVD88 2018  
 GRID: NORTHING: 654118.766 EASTING: 1677574.048

RECORD:  
 FD P.K./WASHER  
 4/19/05, MC  
 FD MAG/WASHER  
 REF30  
 4/15/15, JLL  
 FD MONBOX  
 W/ 1" IPIN  
 NEWREF30  
 11/14/19, JLL  
 FD MONBOX  
 W/ 1" IPIN  
 REF30  
 8-31-21, JFO

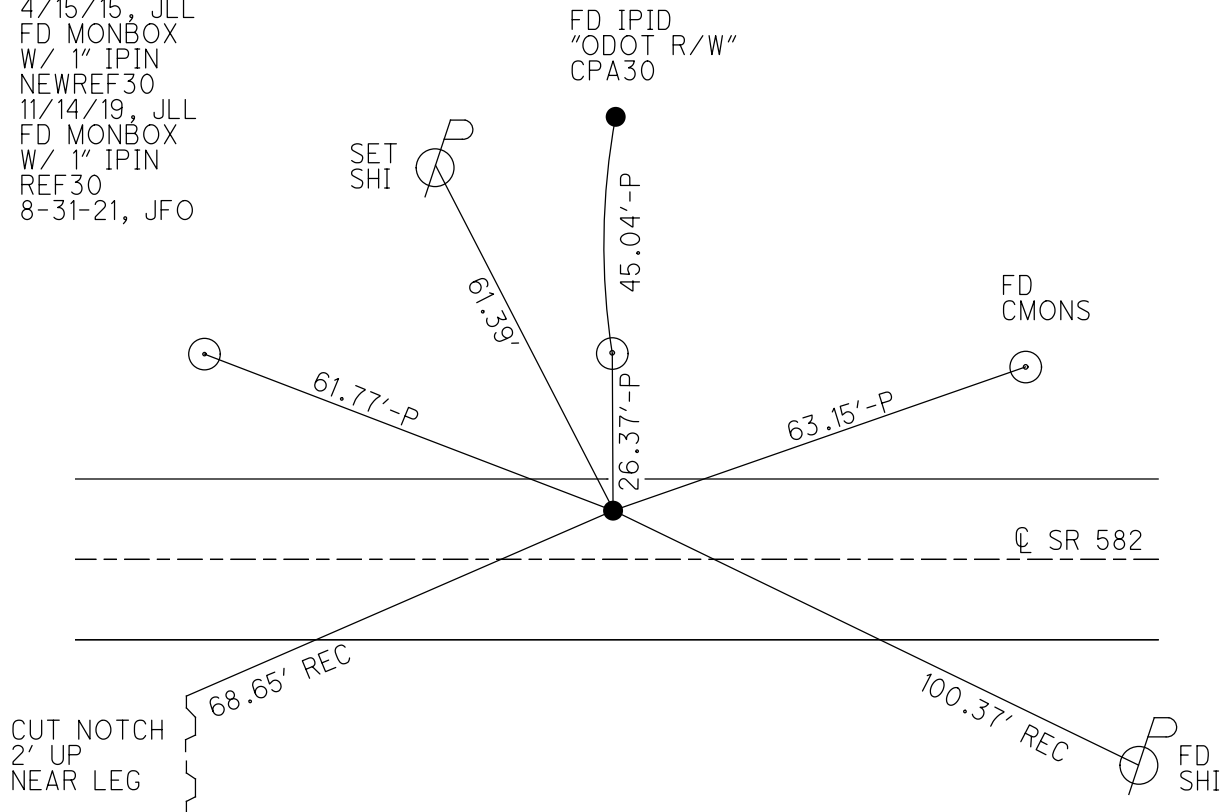

O.D.O.T. DISTRICT 2 SURVEY OFFICE (USE ONLY)

PERSONNEL \_\_\_\_\_ REFERENCE NO. 30 SHEET 9 OF 21  
 NOTES LEU DATE 4/24/19 ROUTE SR 582  
 H.C. LEU WEATHER SUNNY/WINDY COUNTY WOOD  
 R.C. JAMES TEMP. 50° TOWNSHIP WEBSTER  
 DWG BY BALBAUGH PID 81000 SECTION 26  
 T 6 N R 11 E

TYPE MONUMENT MAG/WASHER  
 ON SURFACE - ~~BELOW~~ ON  
 OFFSET  $\odot$  PAVEMENT 6.6' LT : ~~RT~~  
2.9' TO LT EDGE PAVEMENT  
 STATION: 527+52.16

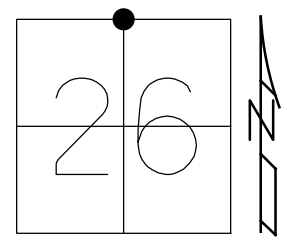

HORIZ.DATUM: NAD83 (2011) GEOID: 2012A  
 GRID: NORTHING: 654118.841 EASTING: 1677574.079

RECORD:  
 FD P.K./WASHER  
 4/19/05, MC  
 FD MAG/WASHER  
 REF30  
 4/15/15, JLL  
 FD MONBOX  
 W/ 1" IPIN  
 NEWREF30  
 11/14/19, JLL

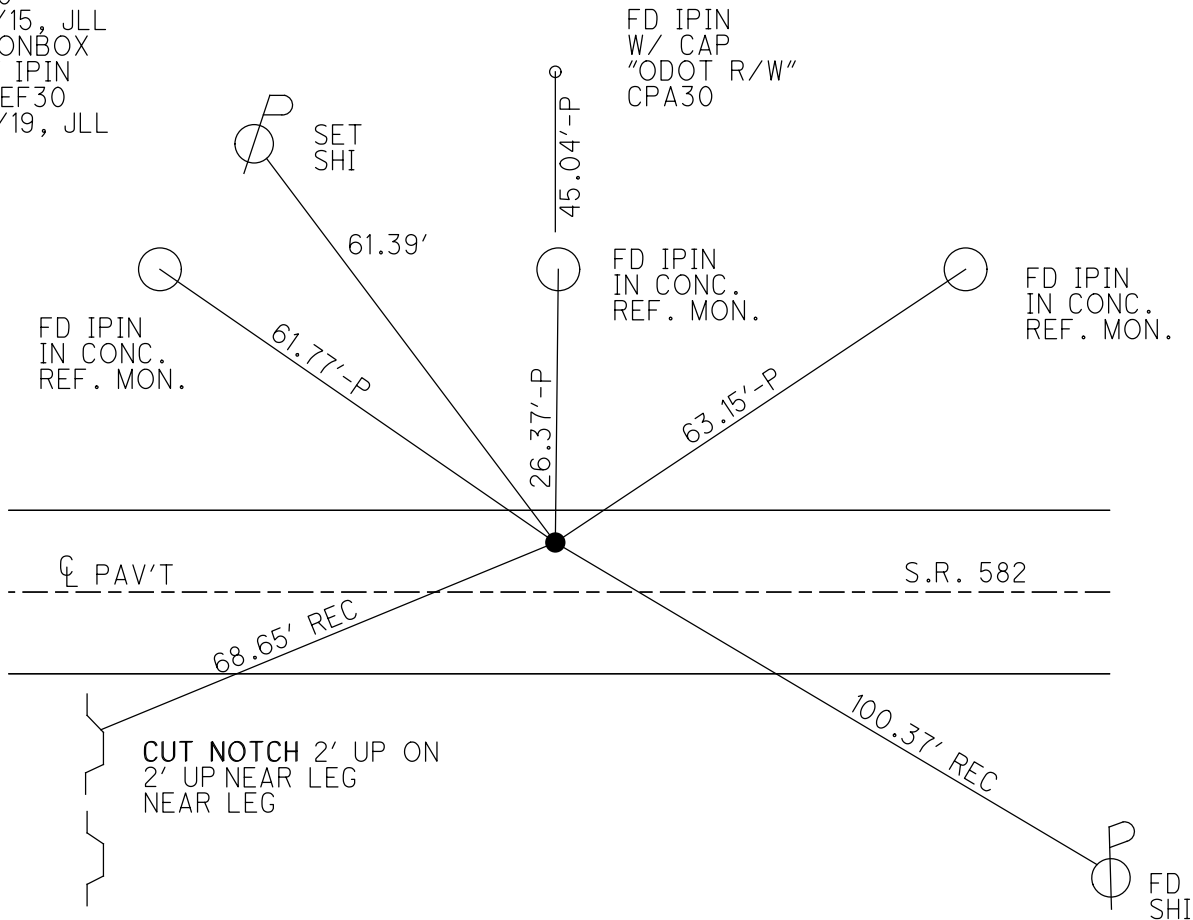

O.D.O.T. DISTRICT 2 SURVEY OFFICE

PERSONNEL	REFERENCE NO. <u>30</u>	SHEET <u>8</u> OF <u>20</u>
NOTES <u>BARNHISEL</u>	DATE <u>04/19/05</u>	ROUTE <u>582</u>
H.C. <u>CANTERBURY</u>	WEATHER <u>CLOUDY</u>	COUNTY <u>WOOD</u>
R.C. <u>MIKLOVIC</u>	TEMP. <u>+55°</u>	TOWNSHIP <u>WEBSTER</u>
		SECTION <u>26</u>
		T <u>6</u> N R <u>11</u> E

TYPE MONUMENT PK & WASHER  
 ON SURFACE - ~~BELOW~~ YES  
 LEFT - Q PAV'T ~~RIGHT~~ 6.6'  
2.9' TO LT. EDGE PAVEMENT  
 S.L.M. 527+70

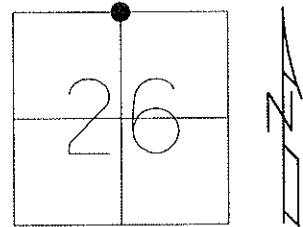

GRID: NORTHING: \_\_\_\_\_ EASTING: \_\_\_\_\_

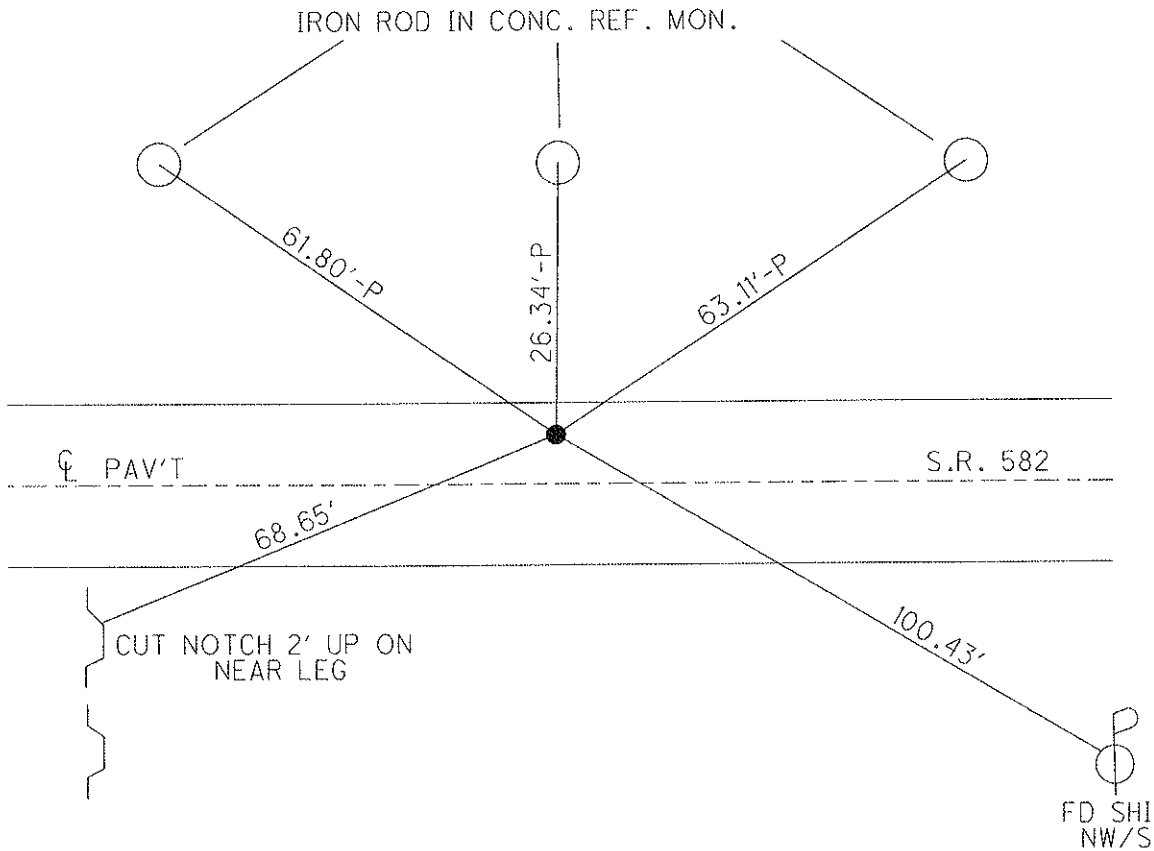

O.D.O.T. DISTRICT 2 SURVEY OFFICE

PERSONNEL

REFERENCE NO. 30

SHEET 9 OF 21

NOTES BARNHISEL

DATE 04/19/05

ROUTE 582

H.C. CANTERBURY

WEATHER CLOUDY

COUNTY WOOD

R.C. MIKLOVIC

TEMP. +55°

TOWNSHIP WEBSTER

SECTION 26

T 6 N R 11 E

TYPE MONUMENT PK & WASHER

ON SURFACE - ~~BELOW~~ YES

LEFT - Q PAV'T - ~~RIGHT~~ 6.6'

2.9' TO LT. EDGE PAVEMENT

S.L.M. 527+70

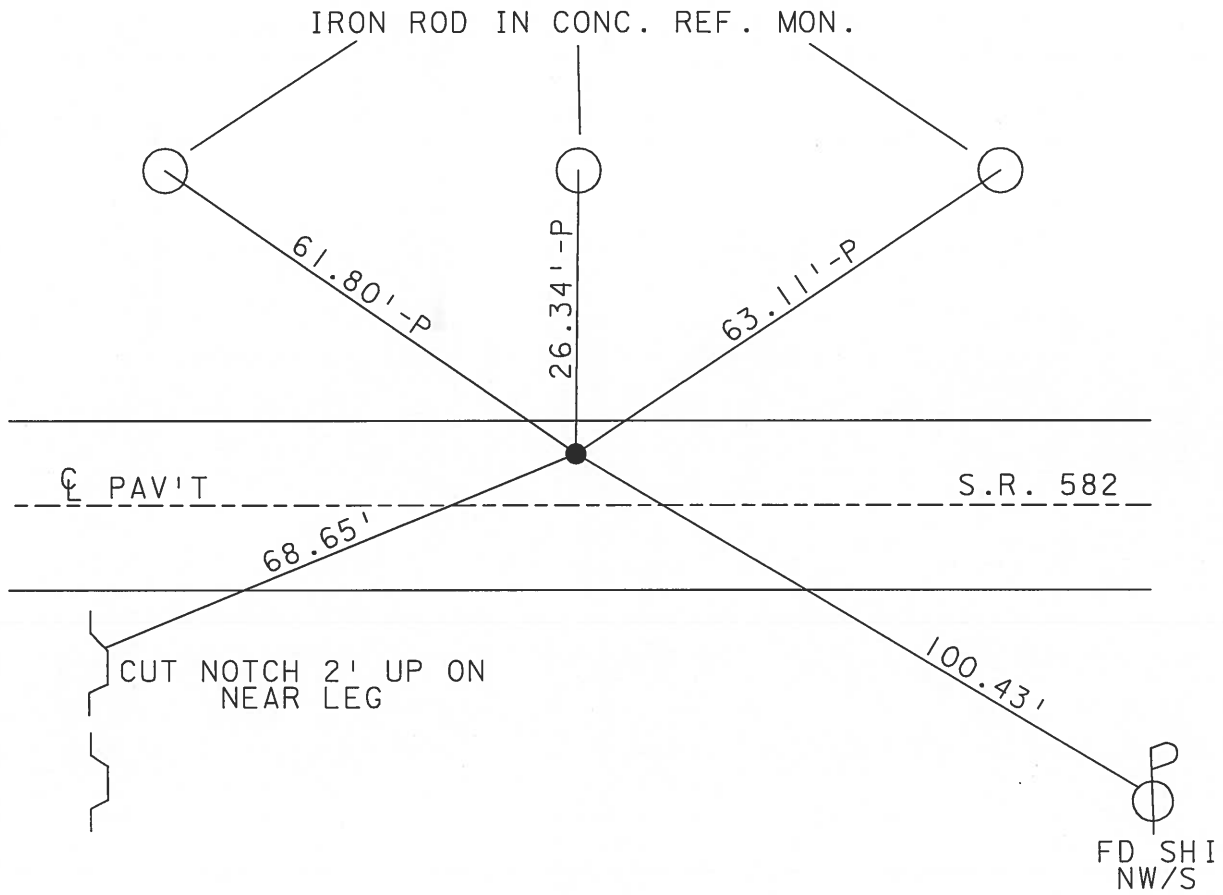
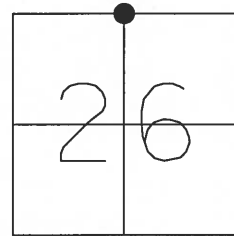

# O.D.O.T. DISTRICT 2 SURVEY OFFICE

PERSONNEL

REFERENCE NO. 30

SHEET      OF     

NOTES LOEHKE

H.C. HOFFMAN

DATE 7-12-90

ROUTE 582

R.C. STEINHAUSER

WEATHER cloudy

COUNTY Winds

BAENHSEL

TEMP. +65°

TOWNSHIP Webster

SECTION 26

T. 6 N. R. 11 E

TYPE MONUMENT SQUARE HEADED "BOLT"

ON SURFACE - BELOW 3"

LEFT - ~~C~~ PAV'T. - ~~RIGHT~~ L.2

33 TO Lt EDGE PAVEMENT

S.L.M. 527+70

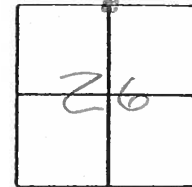

Approx 350' West  
of S.R. 582 and S.R. 199 Intersection

Set Pk. / Washer  
10-25-90  
MB

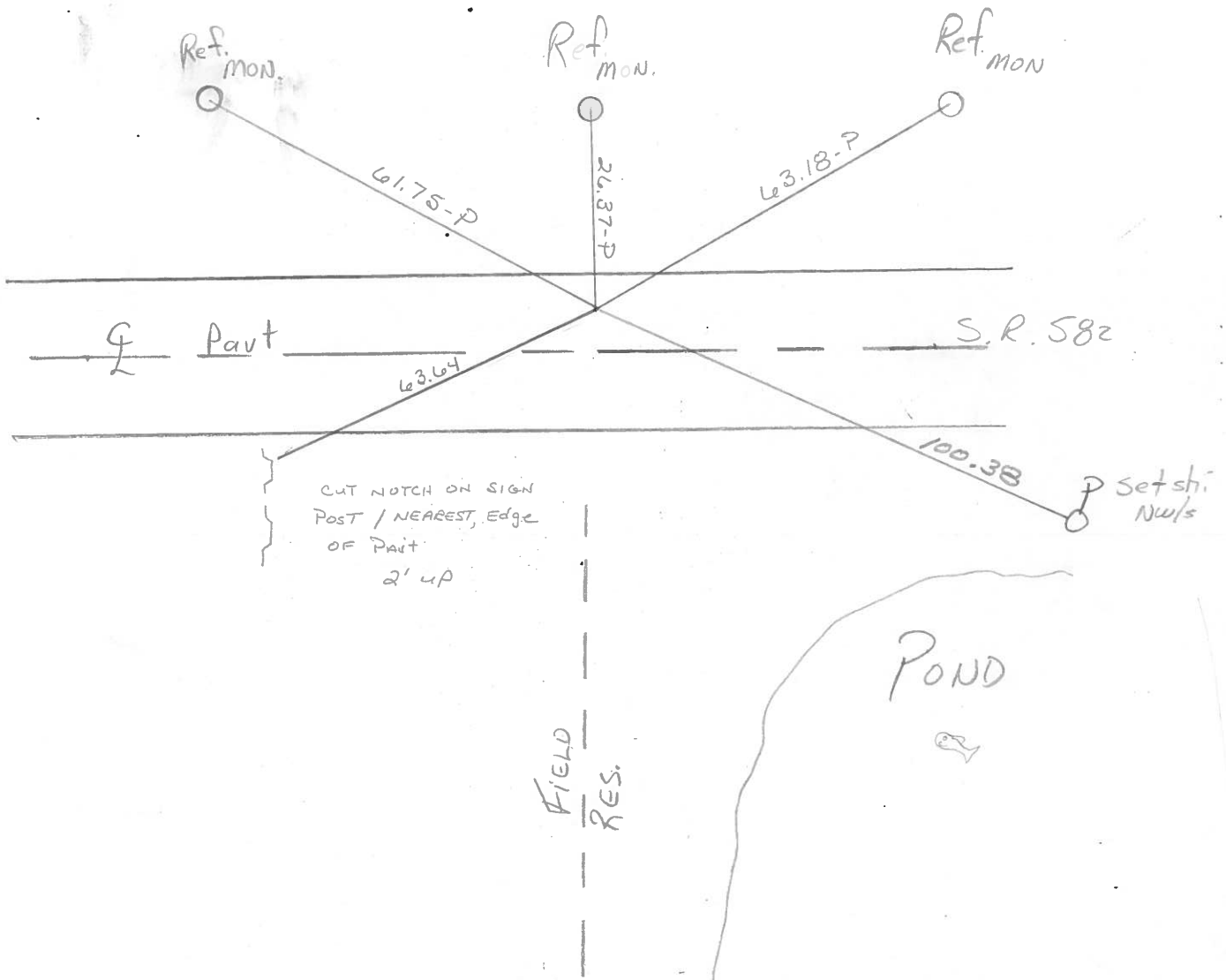

ODOT. DISTRICT 2 SURVEY OFFICE

SHEET 7 OF

County Wood S.R. 582

Date 13 July 83

Township Webster

Weather Warm

Section 26

Temp. 85°

T\_N, R\_E

Personnel J. Stone

P. Newser

R. Michalak

D. Curtis

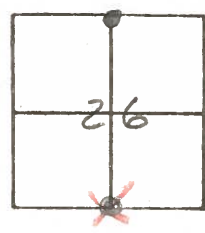

SLM STA. 527+82

REF. NO. 30

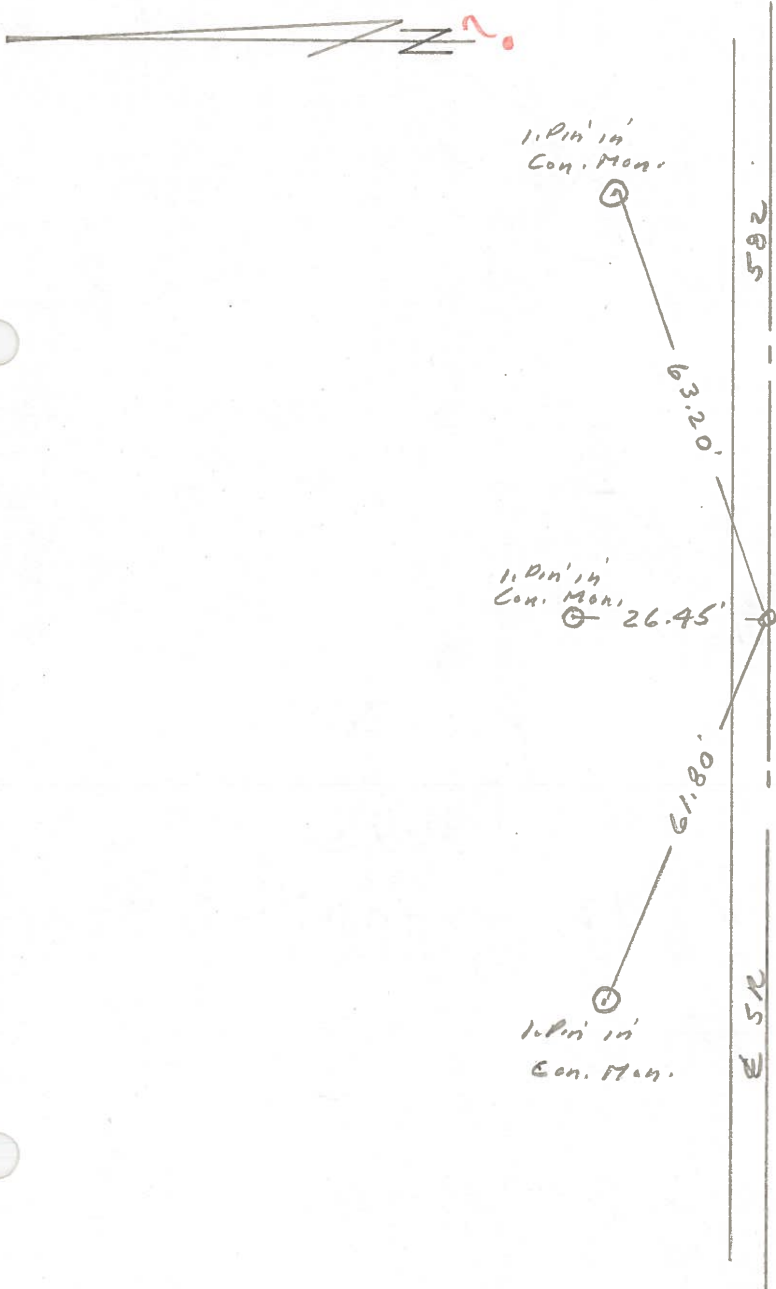

Fd. Iron Bolt  
6' ± N. of & put.  
1/4 Con. Sec.  $\frac{23}{26}$

PERSONNEL	TITLE	PERSONNEL	TITLE
BURNSIDE			
SMITH			
BOWERS			
MEAD			

COUNTY WOOD DATE 9-25-74

S. R. 582 WEATHER CLEAR

SEC. S 1/4 COR. SEC. 23 TEMP. +70°

DESCRIPTION	LEFT	CENTER LINE	RIGHT	JOB NO.
REF. TO SECTION CORNER				

