

O.D.O.T. DISTRICT 2 SURVEY OFFICE (USE ONLY)

PERSONNEL _____ REFERENCE NO. 30 A SHEET 10 OF 21
 NOTES LEU DATE 4/24/19 ROUTE SR 582
 H.C. LEU WEATHER SUNNY COUNTY WOOD
 R.C. JAMES TEMP. 52° TOWNSHIP WEBSTER
 DWG BY BALBAUGH PID 81000 SECTION 26
 T 6 N R 11 E

TYPE MONUMENT MAG/WASHER
 ON SURFACE - ~~BELOW~~ ON
 OFFSET 0 PAVEMENT 0 LT : RT
0 TO 0 EDGE PAVEMENT
 STATION: 531+02.25

HORIZ.DATUM: NAD83 (2011) GEOID: 2012A
 GRID: NORTHING: 654105.564 EASTING: 1677922.954

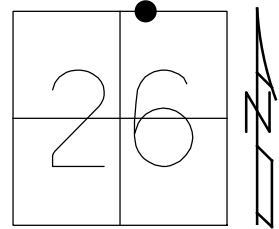

NOTE:
 SAME AS REF61 ON SR 199

RECORD:
 P.I. ON SR 199
 FD P.K.NAIL
 9/6/88, IRS
 FD P.K.NAIL
 5/18/90, DC
 D.N.F.
 4/15/15, EBW
 FD MAG/WASHER
 REFA30
 4/24/19, JLL
 SET MAG/WASHER
 BY COOR.
 1/8/20, JLL

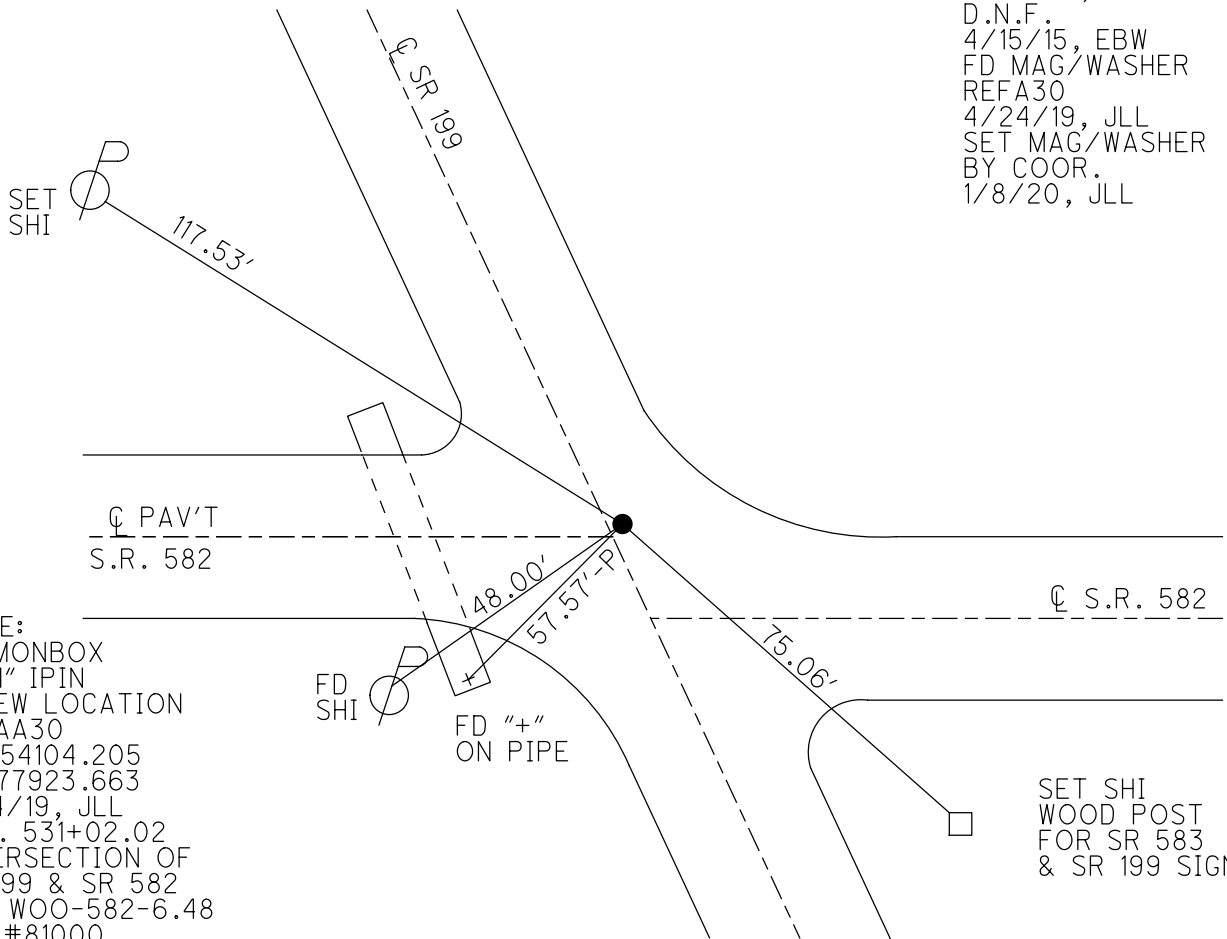

NOTE:
 FD MONBOX
 W/ 1" IPIN
 @ NEW LOCATION
 REFAA30
 N: 654104.205
 E:1677923.663
 11/14/19, JLL
 STA. 531+02.02
 INTERSECTION OF
 SR 199 & SR 582
 PER WOO-582-6.48
 PID #81000

SET SHI
 WOOD POST
 FOR SR 583
 & SR 199 SIGN

O.D.O.T. DISTRICT 2 SURVEY OFFICE

PERSONNEL	REFERENCE NO. <u>30 A</u>	SHEET <u>9</u> OF <u>20</u>
NOTES <u>I.STONE</u>	DATE <u>9/6/88</u>	ROUTE <u>SR 582</u>
H.C. <u>D.CURTICE</u>	WEATHER <u>FAIR</u>	COUNTY <u>WOOD</u>
R.C. <u>J.HOUSEHOLDER</u>	TEMP. <u>67°</u>	TOWNSHIP <u>WEBSTER</u>
		SECTION <u>26</u>
		T <u>6</u> N R <u>11</u> E

TYPE MONUMENT P.K.NAIL
 ON SURFACE - BELOW ON
 LEFT - ☉ PAV'T - RIGHT NO RECORD
_____ TO _____ EDGE PAVEMENT
 S.L.M. NO RECORD, SLM SR 199= 1203+31.20

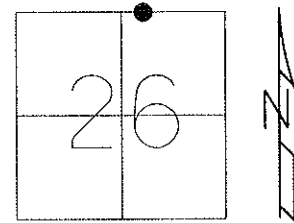

GRID: NORTHING: _____ EASTING: _____

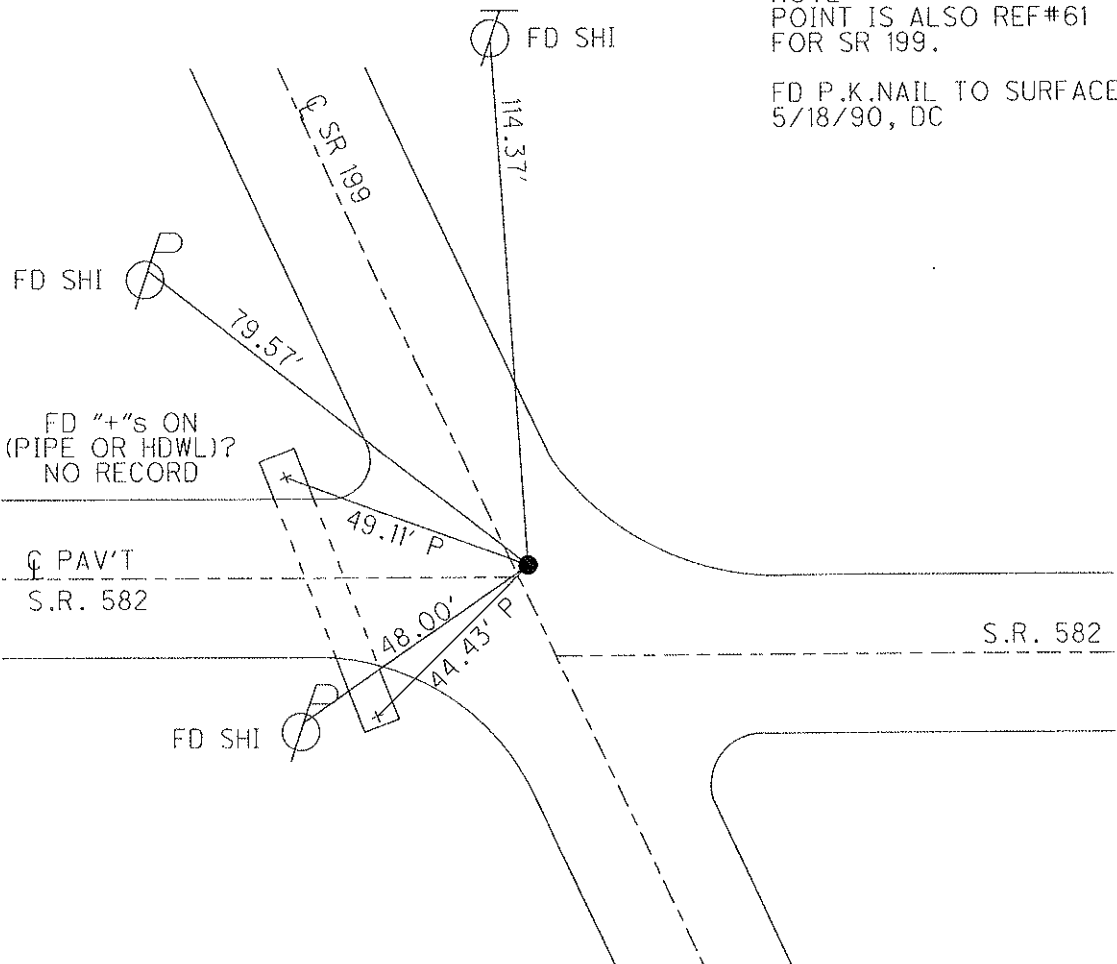

NOTE:
 POINT IS ALSO REF#61
 FOR SR 199.
 FD P.K.NAIL TO SURFACE.
 5/18/90, DC

O.D.O.T. DISTRICT 2 SURVEY OFFICE 10 of 21

PERSONNEL

REFERENCE NO. 61

SHEET 1 OF 21

NOTES 1. Stone

H.C. D. Curtis

R.C. J. Hauscholder

DATE 6 Sept 88

WEATHER Fair

TEMP. 67°

ROUTE SR # 199

COUNTY Wood

TOWNSHIP Webster

SECTION 26

T ___ R ___

TYPE MONUMENT PK Nail

ON SURFACE - BELOW Surface

LEFT - & PAV'T. - RIGHT

___ TO ___ EDGE PAVEMENT

S.L.M. 1203 + 31,20

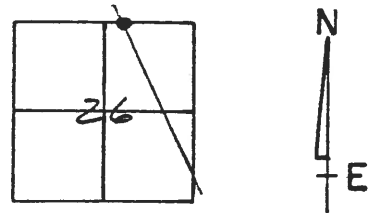

P.K. NAIL TO SURFACE
5-18-90 D.J.C.

