

O.D.O.T. DISTRICT 2 SURVEY OFFICE (USE ONLY)

PERSONNEL _____ REFERENCE NO. 31 SHEET 11 OF 21
 NOTES JAMES DATE 4/24/19 ROUTE SR 582
 H.C. JAMES WEATHER CLOUDY COUNTY WOOD
 R.C. LEU TEMP. 55° TOWNSHIP WEBSTER
 DWG BY BALBAUGH PID 81000 SECTION 25
 T 6 N R 11 E

TYPE MONUMENT MAG/WASHER
 ON SURFACE - ~~BELOW~~ ON
 OFFSET CL PAVEMENT 9.6' ~~RT~~ : RT
0.2' TO RT EDGE PAVEMENT
 STATION: 554+32.24

HORZ. DATUM: NAD83 (2011) GEOID: 2012A
 GRID: NORTHING: 654006.583 EASTING: 1680251.676

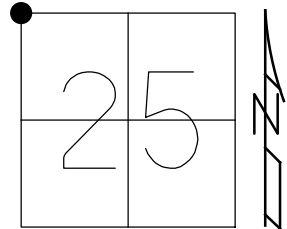

RECORD:
 FD P.K./WASHER
 4/19/05, MDB
 FD 1" IPIN
 10" DOWN
 PROBED TO STONE
 5' DOWN
 SET 1" IPIN ATOP STONE
 15" DOWN
 5/20/05
 SET MAG/WASHER
 9/2/05, MDB
 FD MONBOX
 W/ 1" IPIN
 NEWREF31
 11/14/19, JLL

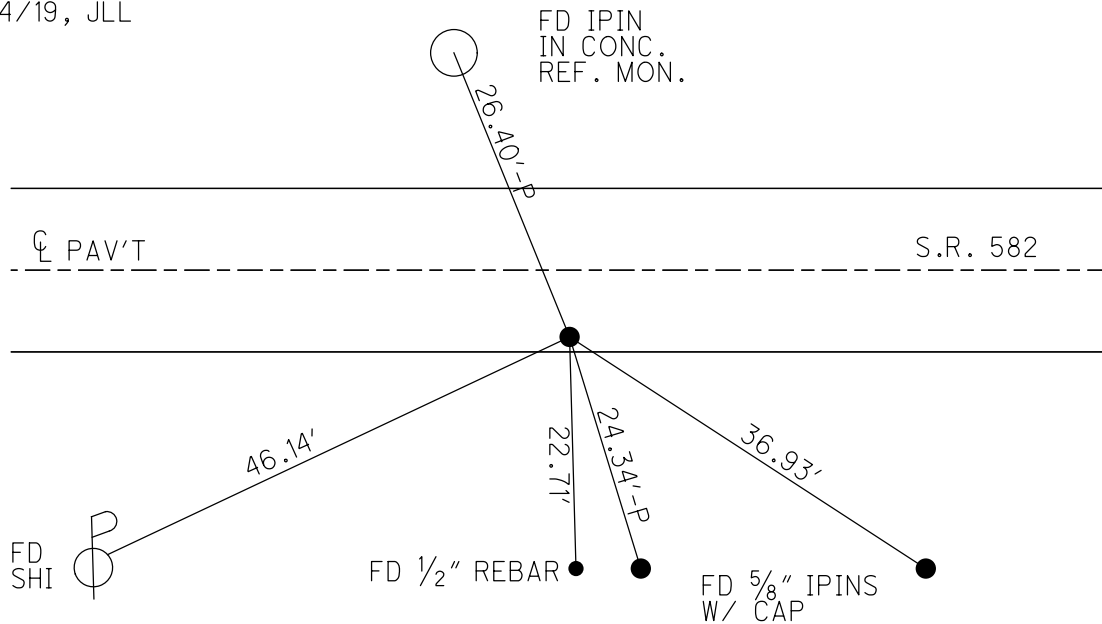

O.D.O.T. DISTRICT 2 SURVEY OFFICE

PERSONNEL

REFERENCE NO. 31

SHEET 10 OF 20

NOTES BARNHISEL

DATE 04/19/05

ROUTE S.R. 582

H.C. CANTERBURY

WEATHER CLOUDY

COUNTY WOOD

R.C. MIKLOVIC

TEMP. +55°

TOWNSHIP WEBSTER

SECTION 25

T 6 N R 11 E

TYPE MONUMENT PK & WASHER

ON SURFACE - ~~BELOW~~ YES

~~LEFT~~ - Q PAV'T - RIGHT 9.6'

0.2' TO RT. EDGE PAVEMENT

S.L.M. 554+53

GRID: NORTHING: EASTING:

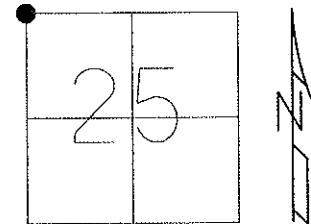

Note: On 05/20/05 dug down, fd 1" iron rod at 10", continued down 2.5' found nothing. We probed further down, found what we believed to be the stone around 5' down from surface. Reset 1" iron rod atop of assumed stone at same location as found. The 1" iron rod is 15" down from surface.

RESET MAG NAIL & WASHER
09/02/05
MDB

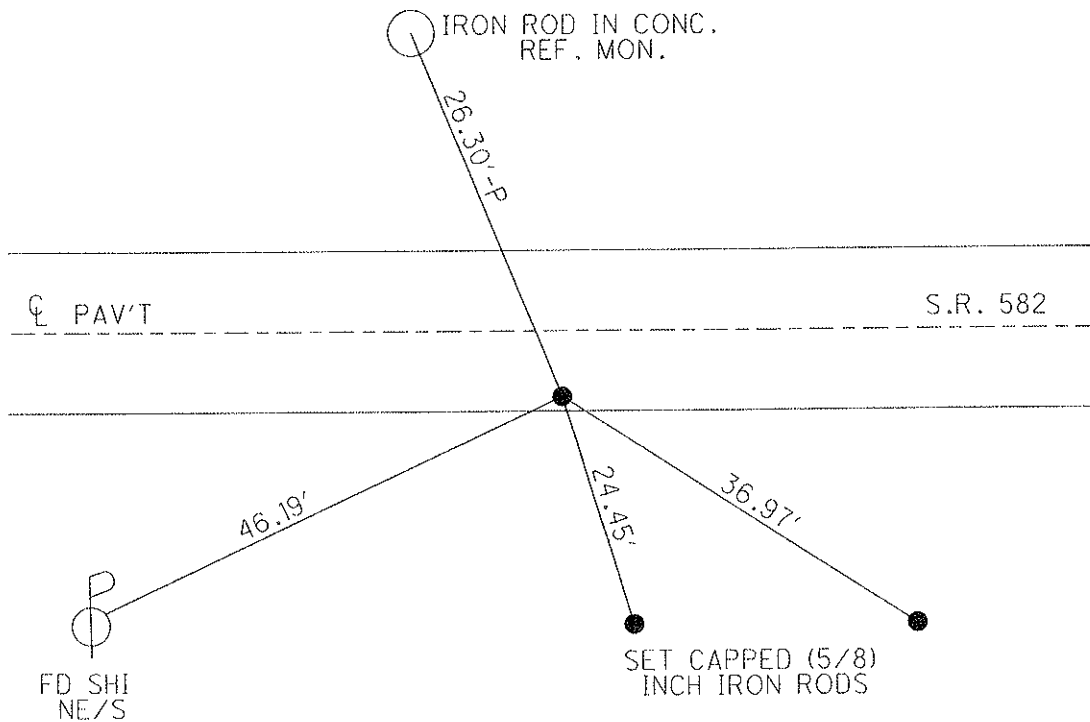

O.D.O.T. DISTRICT 2 SURVEY OFFICE

PERSONNEL

REFERENCE NO. 31

SHEET 11 OF 21

NOTES BARNHISEL

DATE 04/19/05

ROUTE S.R. 582

H.C. CANTERBURY

WEATHER CLOUDY

COUNTY WOOD

R.C. MIKLOVIC

TEMP. +55°

TOWNSHIP WEBSTER

SECTION 25

T 6 N R 11 E

TYPE MONUMENT PK & WASHER

ON SURFACE - ~~BELOW~~ YES

~~LEFT~~ - Q PAV'T - RIGHT 9.6'

0.2' RT OF RT EDGE PAVEMENT

S.L.M. 554+53

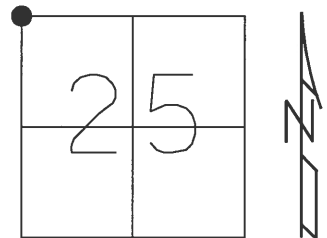

Note: On 05/20/05 dug down, fd 1" iron rod at 10", continued down 2.5' found nothing. We probed further down, found what we believed to be the stone around 5' down from surface. Reset 1" iron rod atop of assumed stone at same location as found. The 1" iron rod is 15" down from surface.

RESET MAG NAIL & WASHER
09/02/05
MDB

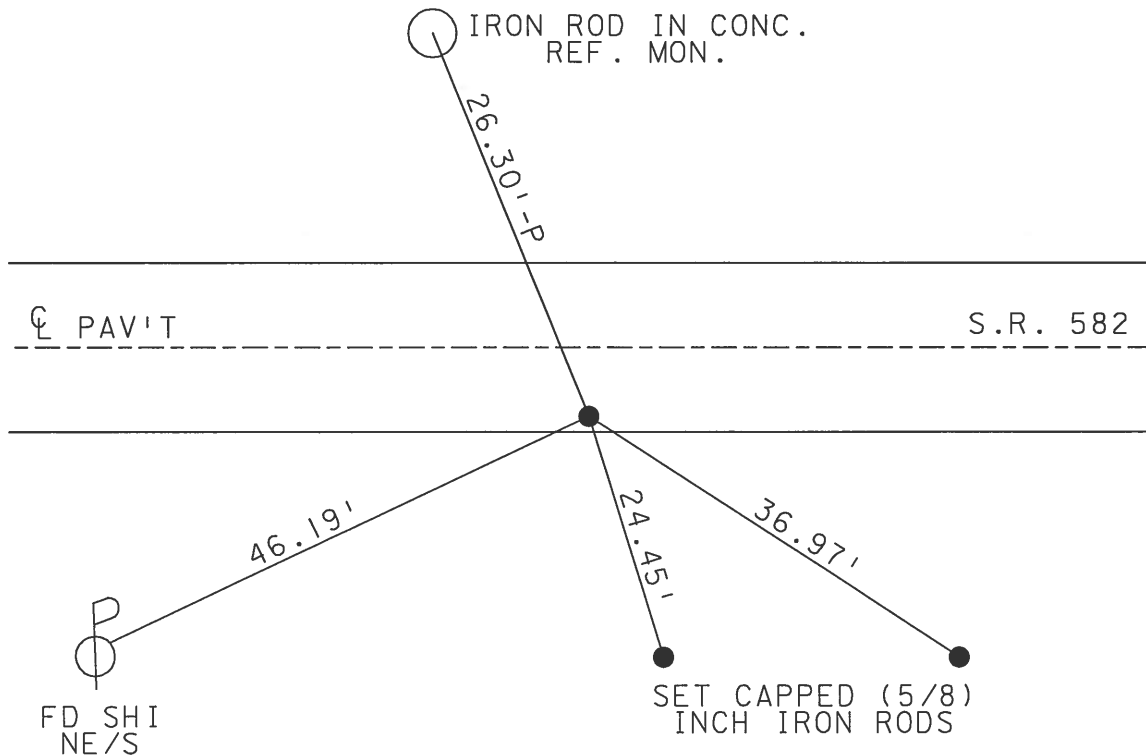

O.D.O.T. DISTRICT 2 SURVEY OFFICE

PERSONNEL

REFERENCE NO. 31

SHEET _____ OF _____

NOTES LOEHRKE

H.C. HOFFMAN

DATE 7-12-90

ROUTE S.R. 582

R.C. STEINHAUSER

WEATHER cloudy

COUNTY Wood

BARNHISEL

TEMP. +70°

TOWNSHIP Webster

SECTION 25

T 6 N R 11 E

TYPE MONUMENT RR Spike

ON SURFACE - ~~BELOW~~ Yes

LEFT - 0 PAV'T. - RIGHT 9.6

0.2 RT OF ET EDGE PAVEMENT

S.L.M. 554+53

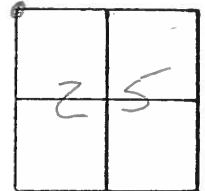

Set P.K. / WASHER
10-25-90
MB

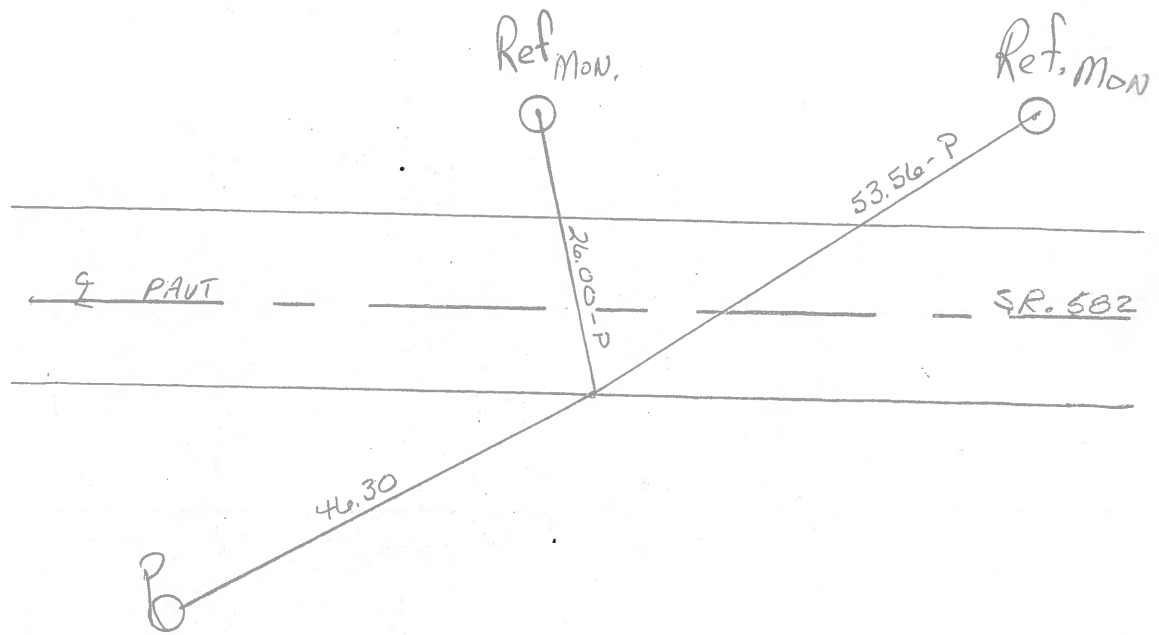

County Wood S.R. 582

Date 13 July 83

Township Webster

Weather Warm

Section 23

Temp. 85°

T N, R E

Personnel J. Stone

P. Neusca

R. Michalak

D. Curtis

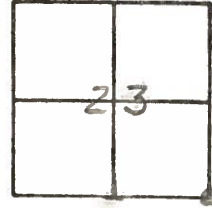

SLM Sta. 554+61

REF. NO. 31

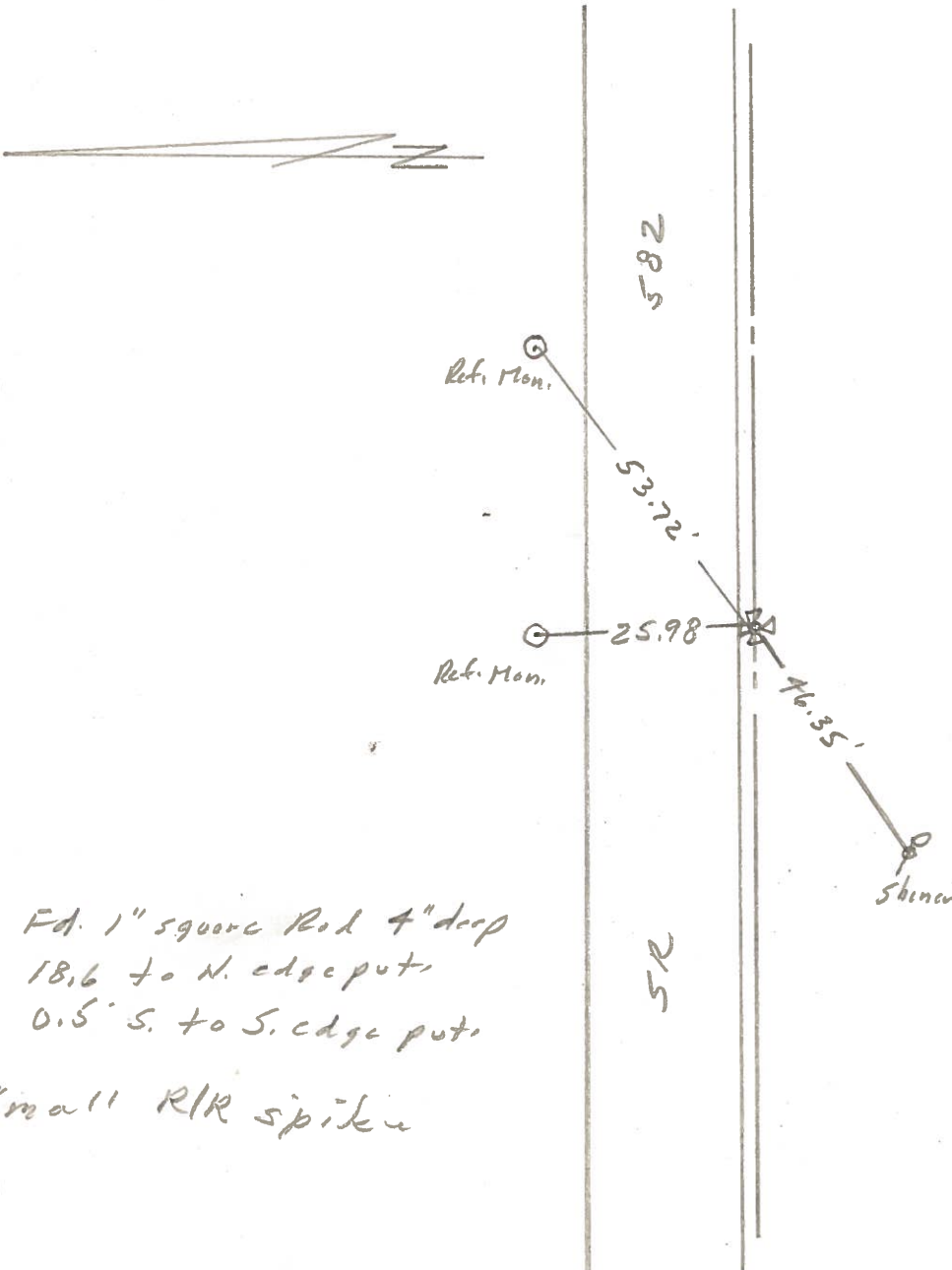

Fd. 1" square Rod 4" deep
 18.6 to N. edge put
 0.5' S. to S. edge put

Small R/R spike

| PERSONNEL | TITLE | PERSONNEL | TITLE |
|-----------|-------|-----------|-------|
| BURNSIDE | | | |
| SMITH | | | |
| BOWERS | | | |
| MEAD | | | |

COUNTY Wood DATE 9-25-74
 S. R. 582 WEATHER CLEAR
 SEC. S.E. Co. Sec. 23 TEMP. +70°

DESCRIPTION REF. TO SEC. CORNER JOB NO. _____

