

O.D.O.T. DISTRICT 2 SURVEY OFFICE (USE ONLY)

PERSONNEL

REFERENCE NO. 36

SHEET 17 OF 21

NOTES RHOADES DATE 10-2-2020
 H.C. AUBLE WEATHER SUNNY
 R.C. O'DONNELL TEMP. 41° F

ROUTE SR 582
 COUNTY WOOD
 TOWNSHIP WEBSTER
 SECTION 29
 T 6 N R 11 E

DWG BY AUBLE PID NO PID

TYPE MONUMENT MAG SHANK

ON SURFACE - ~~BELOW~~ ON

OFFSET CL PAVEMENT 6.3' ~~ET~~ : RT

3.4' TO RT EDGE PAVEMENT

STATION: 690+38

HORZ.DATUM: NAD83 (2011) GEOID: 2012A

GRID: NORTHING: 653833.779 EASTING: 1693825.223

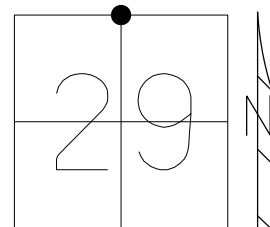

SET MAG/WASHER
 9/02/05, MDB
 FD MAG SHANK
 REF36
 10-2-2020, DSA
 SET LG.R.R.SPIKE
 12-3-2020, DSA

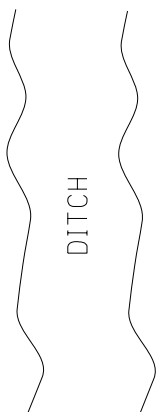

CL SR 582

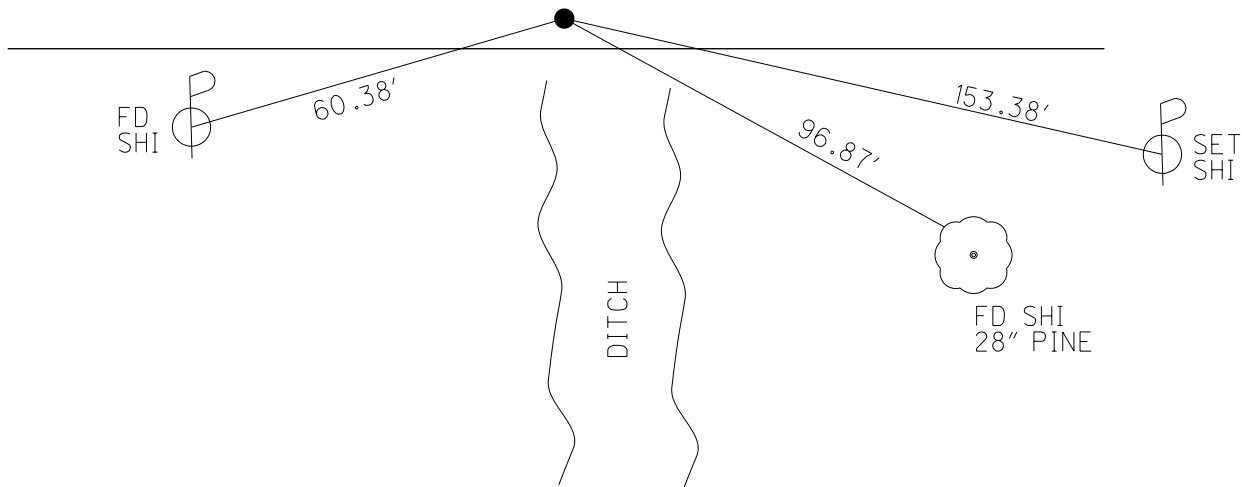

O.D.O.T. DISTRICT 2 SURVEY OFFICE

PERSONNEL

NOTES BARNHISEL
 H.C. CANTERBURY
 R.C. MIKLOVIC

REFERENCE NO. 36
 DATE 05/23/05
 WEATHER CLOUDY
 TEMP. +65°

SHEET 16 OF 20
 ROUTE S.R. 582
 COUNTY WOOD
 TOWNSHIP WEBSTER
 SECTION 29
 T. 6 N R. 11 E

TYPE MONUMENT PK & WASHER
 ON SURFACE - ~~BELOW~~ YES
~~LEFT~~ - CL PAV'T - RIGHT 6.3'
3.4' TO RT. EDGE PAVEMENT
 S.L.M. 690+38

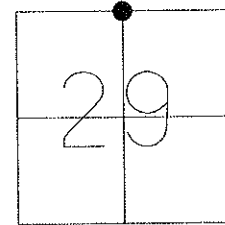

GRID: NORTHING: _____ EASTING: _____

RESET MAG NAIL & WASHER
 09/02/05
 MDB

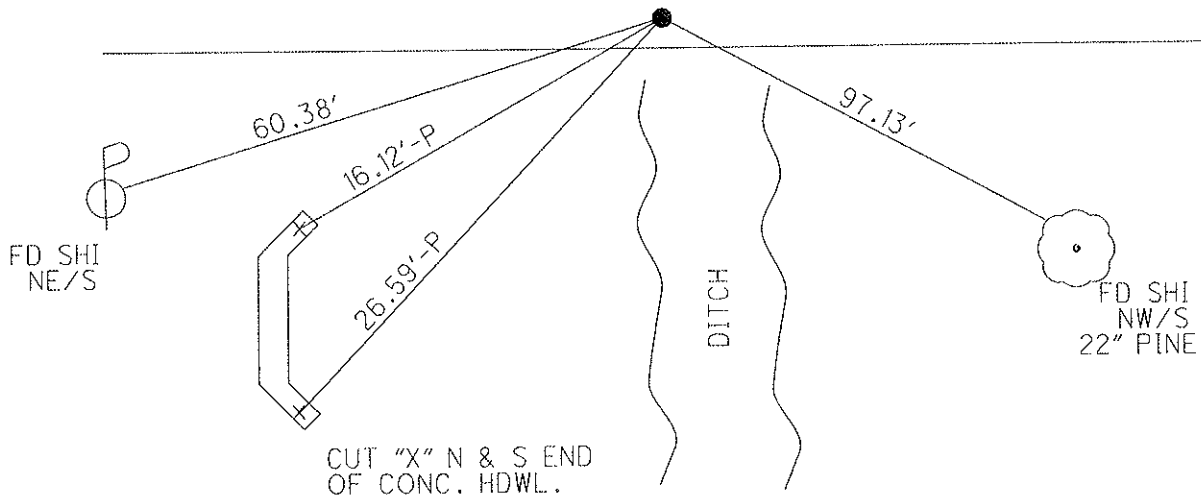
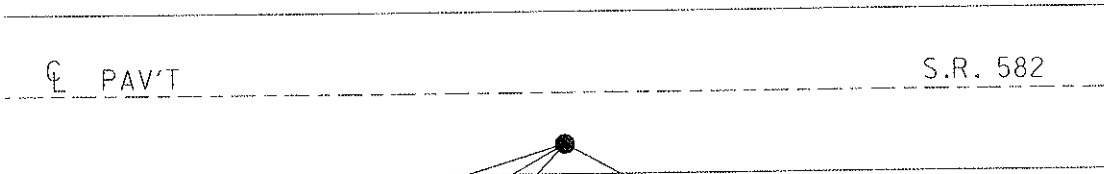
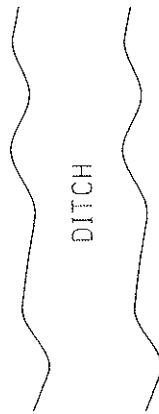

O.D.O.T. DISTRICT 2 SURVEY OFFICE

PERSONNEL

REFERENCE NO. 36

SHEET 16 OF 21

NOTES BARNHISEL

DATE 05/23/05

ROUTE S.R. 582

H.C. CANTERBURY

WEATHER CLOUDY

COUNTY WOOD

R.C. MIKLOVIC

TEMP. +65°

TOWNSHIP WEBSTER

SECTION 29

T 6 N R 11 E

TYPE MONUMENT PK & WASHER

ON SURFACE - ~~BELOW~~ YES

~~LEFT~~ - Q PAV'T - RIGHT 6.3'

3.4' TO RT EDGE PAVEMENT

S.L.M. 690+38

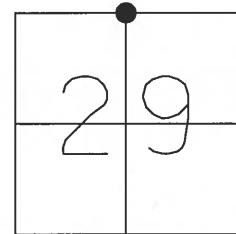

RESET MAG NAIL & WASHER
09/02/05
MDB

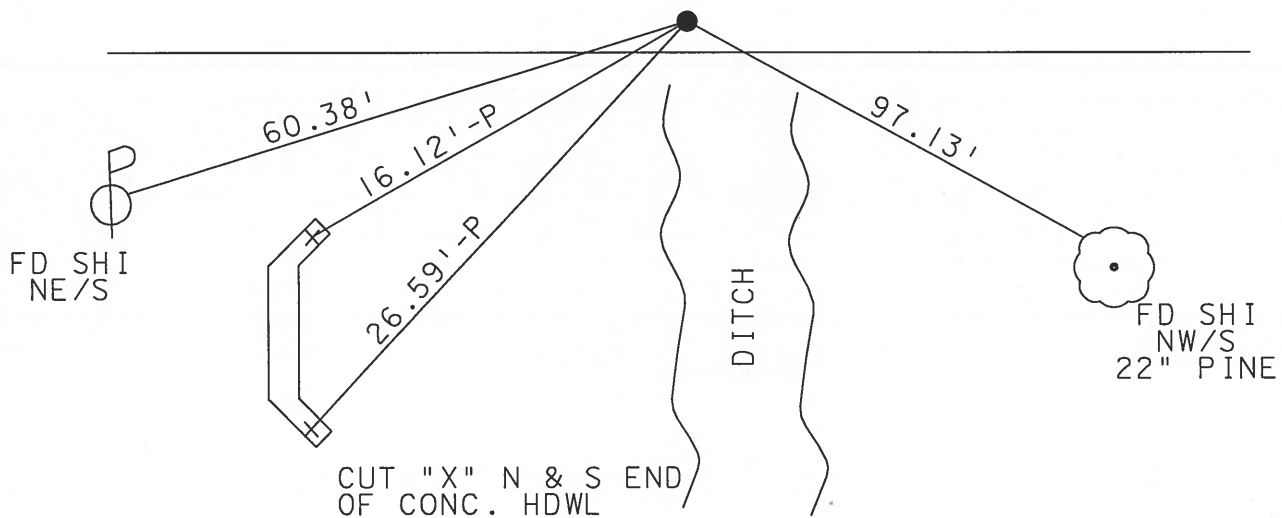
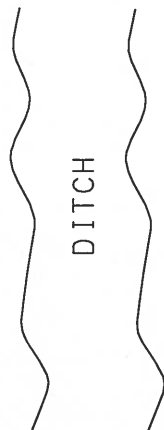

CUT "X" N & S END
OF CONC. HDWL

O.D.O.T. DISTRICT 2 SURVEY OFFICE

PERSONNEL

REFERENCE NO. 36

SHEET _____ OF _____

NOTES LOGHRKE

H.C. Hoffman

DATE 7-13-90

ROUTE S.R. 582

R.C. Steinhauser

WEATHER WINDY-Cloudy

COUNTY WOOD

TEMP. +65

TOWNSHIP Webster

SECTION 29

T. 6 N. R. 11 E.

TYPE MONUMENT Sm. R.R. Spike

ON SURFACE - ~~BELOW~~ YES

~~LEFT - C~~ PAVT. - RIGHT 6.7

3.2 TO R+ EDGE PAVEMENT

S.L.M. 690 + 38

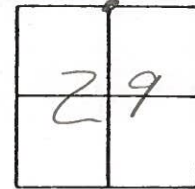

Set P.K. / Washer
10-25-90
MB

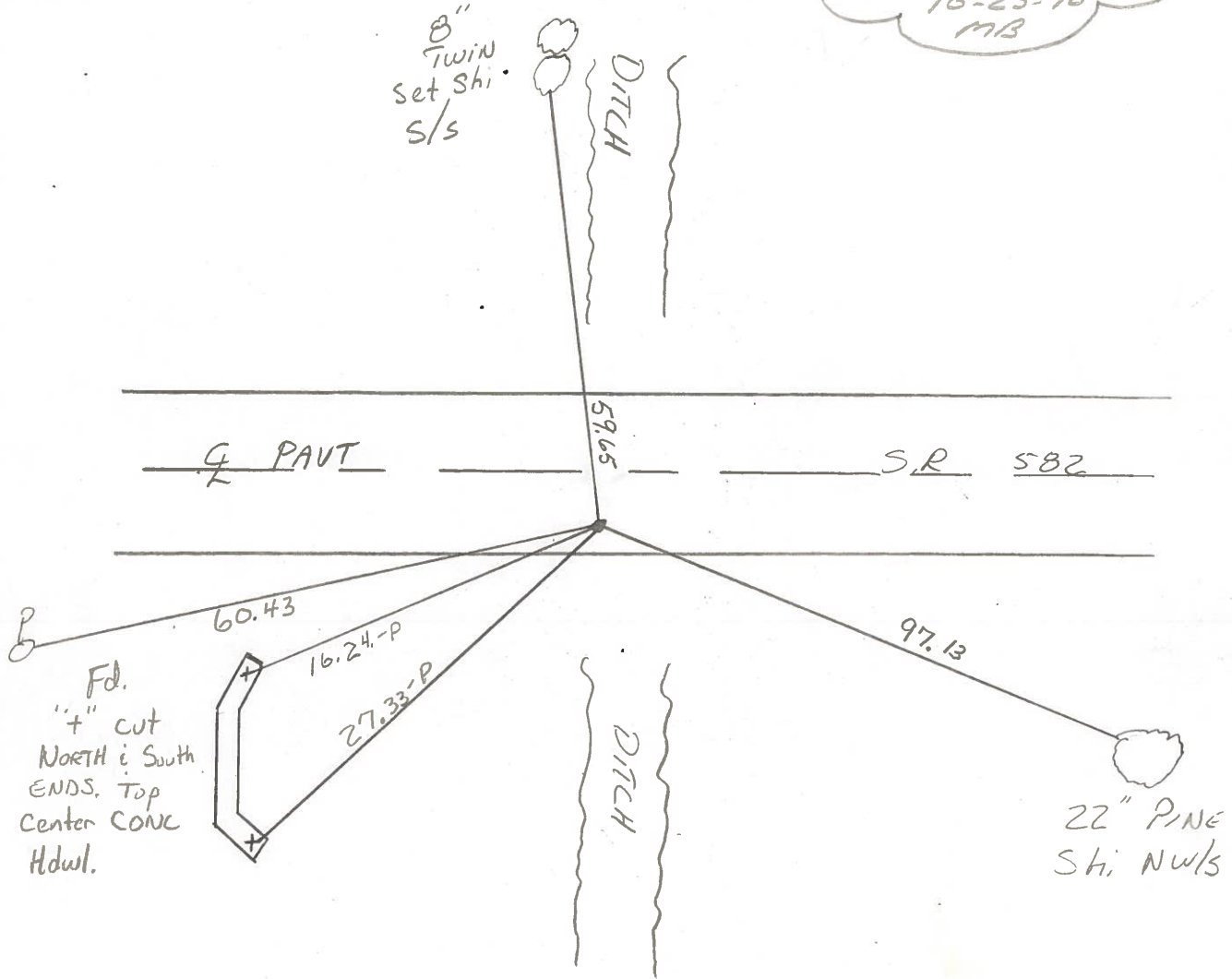

Q.D.O.T. DISTRICT 2 SURVEY OFFICE

SHEET 13 OF

County Wood S.R. 582

Date 12 July 83

Township Webster

Weather Warm

Section 20

Temp. 85°

T N, R E

Personnel L. Stone

P. Newson

R. Michalak

D. Curtis

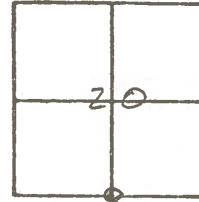

SLM Sta. 690+40

REF. No. 36

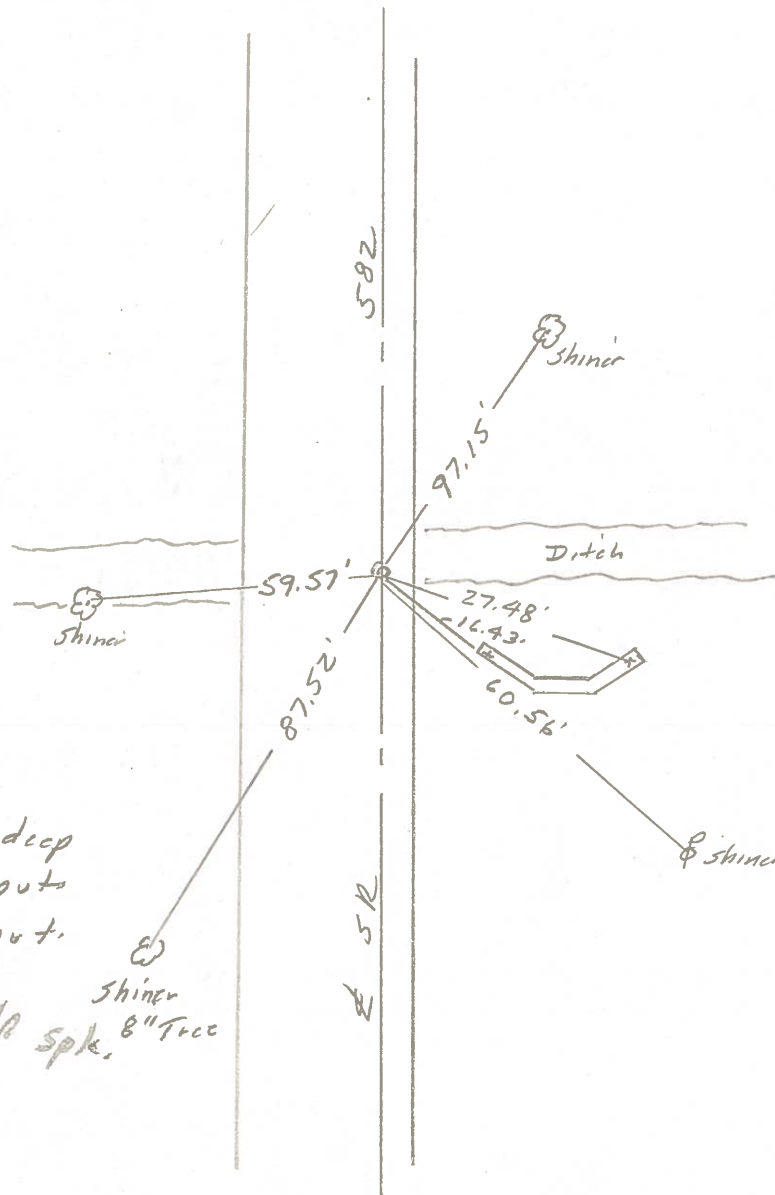

Fd. RR Spk. 2" deep
3.1' to S. edge puts
15.3' to N. edge put.

New small R/A Spk. 8" Trce