

O.D.O.T. DISTRICT 2 SURVEY OFFICE

PERSONNEL

REFERENCE NO. 37

SHEET 18 OF 20

NOTES BARNHEISEL
 H.C. CANTERBURY
 R.C. MIKLOVIC

DATE 05/20/05
 WEATHER SUNNY
 TEMP. +65°

ROUTE S.R. 582
 COUNTY WOOD
 TOWNSHIP TROY
 SECTION 28
 T 6 N R 12 E

TYPE MONUMENT PK & WASHER
 ON SURFACE - BELOW YES
 LEFT - ☉ PAV'T - RIGHT 5.9'
TO EDGE PAVEMENT
 S.L.M. 716+96, 5.8' S. OF ☉ PAV'T WEST
 GRID: NORTHING: EASTING:

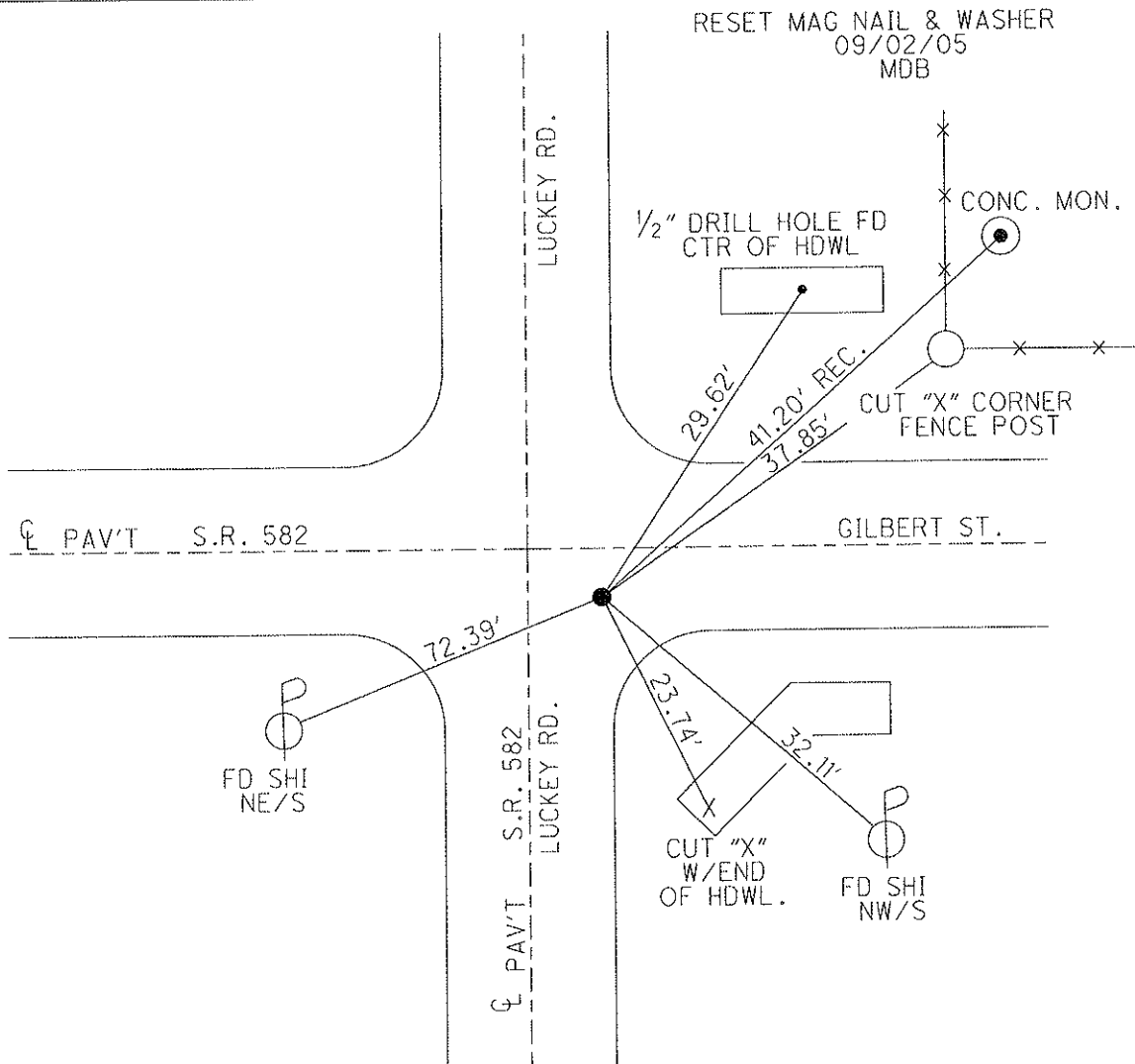
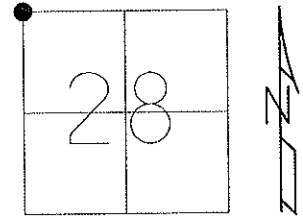

O.D.O.T. DISTRICT 2 SURVEY OFFICE

PERSONNEL

REFERENCE NO. 37

SHEET 18 OF 21

NOTES BARNHISEL

DATE 05/20/05

ROUTE S.R. 582

H.C. CANTERBURY

WEATHER SUNNY

COUNTY WOOD

R.C. MIKLOVIC

TEMP. +65°

TOWNSHIP TROY

SECTION 28

T 6 N R 12 E

TYPE MONUMENT PK & WASHER

ON SURFACE - ~~BELOW~~ YES

LEFT - Q PAV'T - ~~RIGHT~~ 5.9'

TO EDGE PAVEMENT 5.8' S. OF CL PAV'T WEST

S.L.M. 716+96

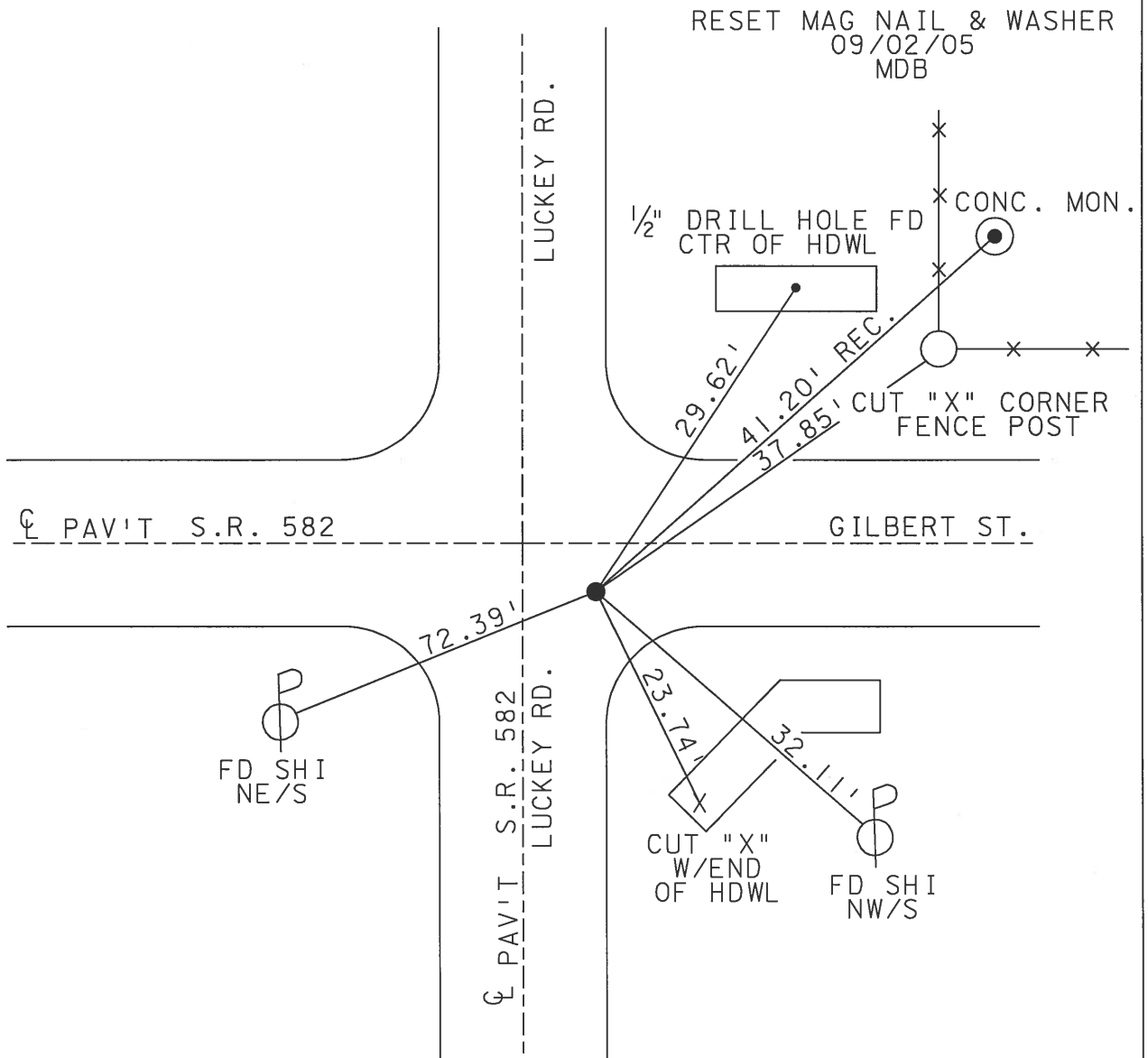
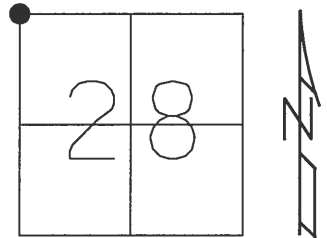

O.D.O.T. DISTRICT 2 SURVEY OFFICE

PERSONNEL _____

REFERENCE NO. 37

SHEET _____ OF _____

NOTES LOEHRKE

H.C. HOPFMAN

R.C. Steinhouser

DATE 7-13-90

WEATHER CLOUDY - WINDY

TEMP. +65

ROUTE S.R. 582

COUNTY WOOD

TOWNSHIP TROY

SECTION 28

T. 6 N. R. 12 E

TYPE MONUMENT R.R. SPIKE

ON SURFACE - BELOW 1 1/2"

LEFT - 5.6 PAV'T. - RIGHT 6.1

TO EDGE PAVEMENT

S.L.M. 716 + 96

of 2 PAVT Rd to West

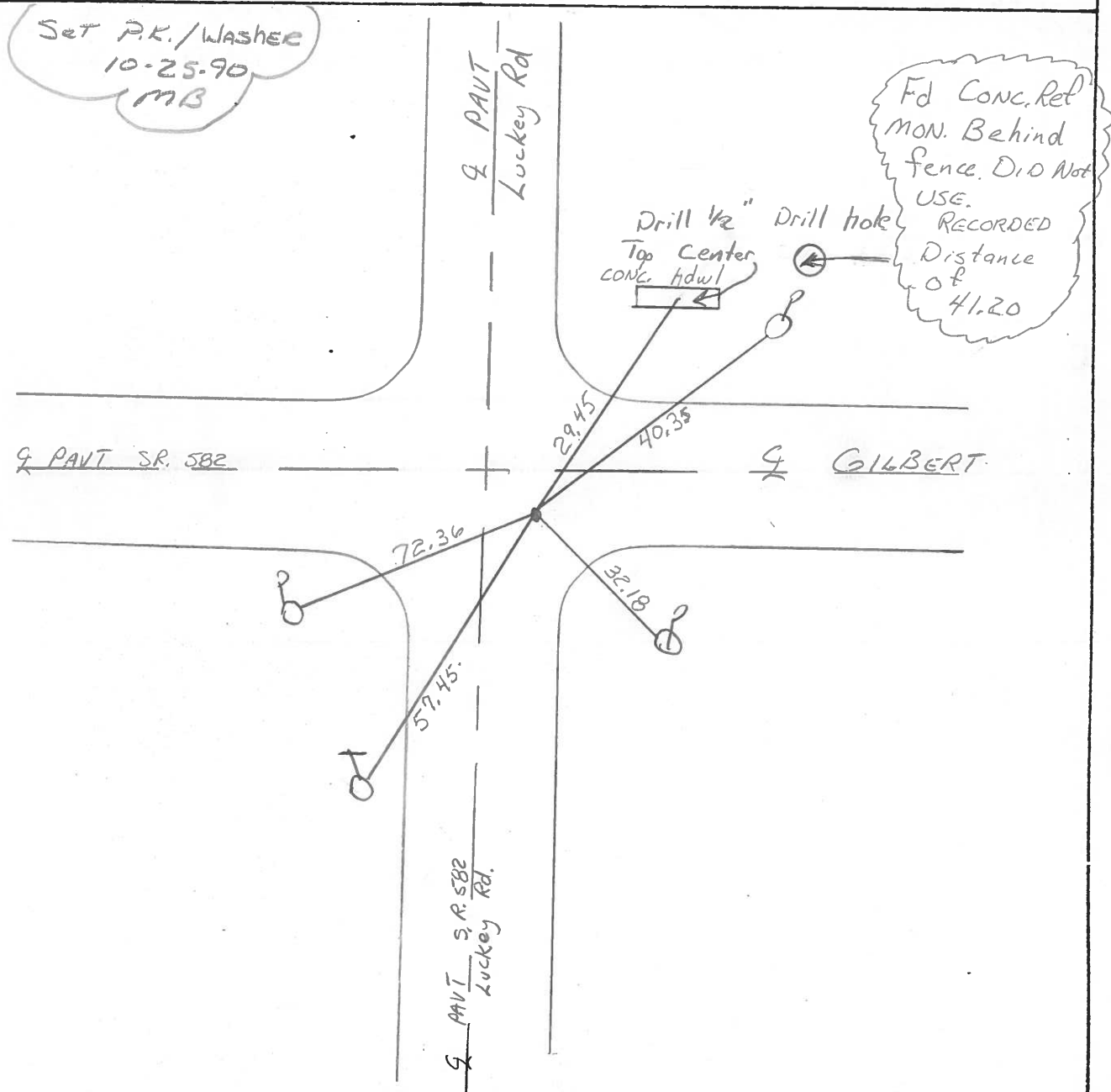
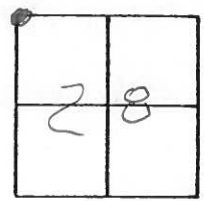

County Wood S.R. 582

Date 12 July 83

Township Webster

Weather Windy

Section 20-21-28-29

Temp. 85°

T N, R E

Personnel I. Stone

P. Neuser

R. Michalok

D. Curtis

20	21
29	28



S.L.M. Sta. 716+95

REF. No. 37

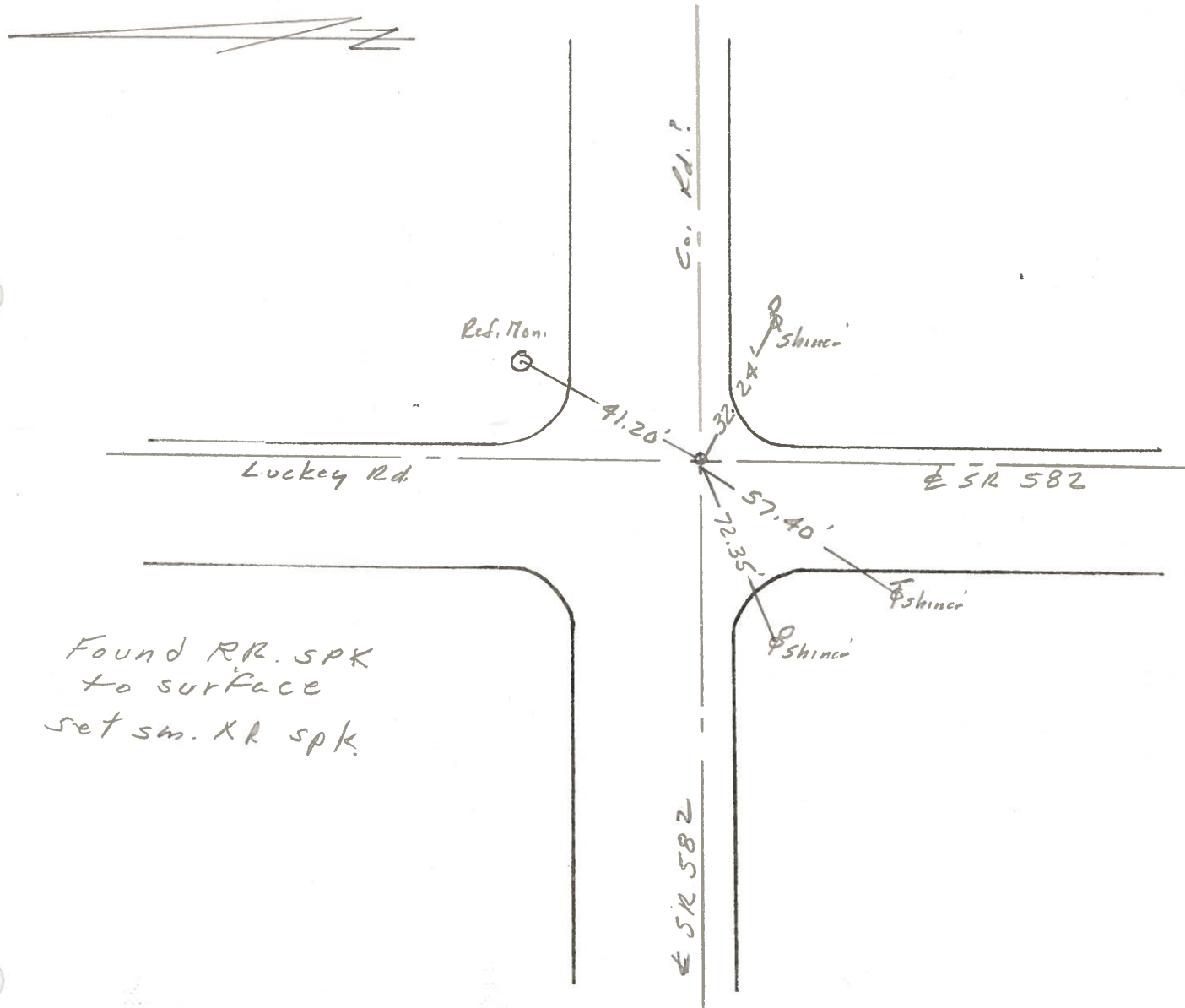

PERSONNEL TITLE PERSONNEL TITLE

COUNTY Wood. DATE April, 17, 1969

S. R. #582 WEATHER Cloudy & Windy

SEC. 199 East. TEMP. +70°

DESCRIPTION Ties to Control Points JOB NO. _____

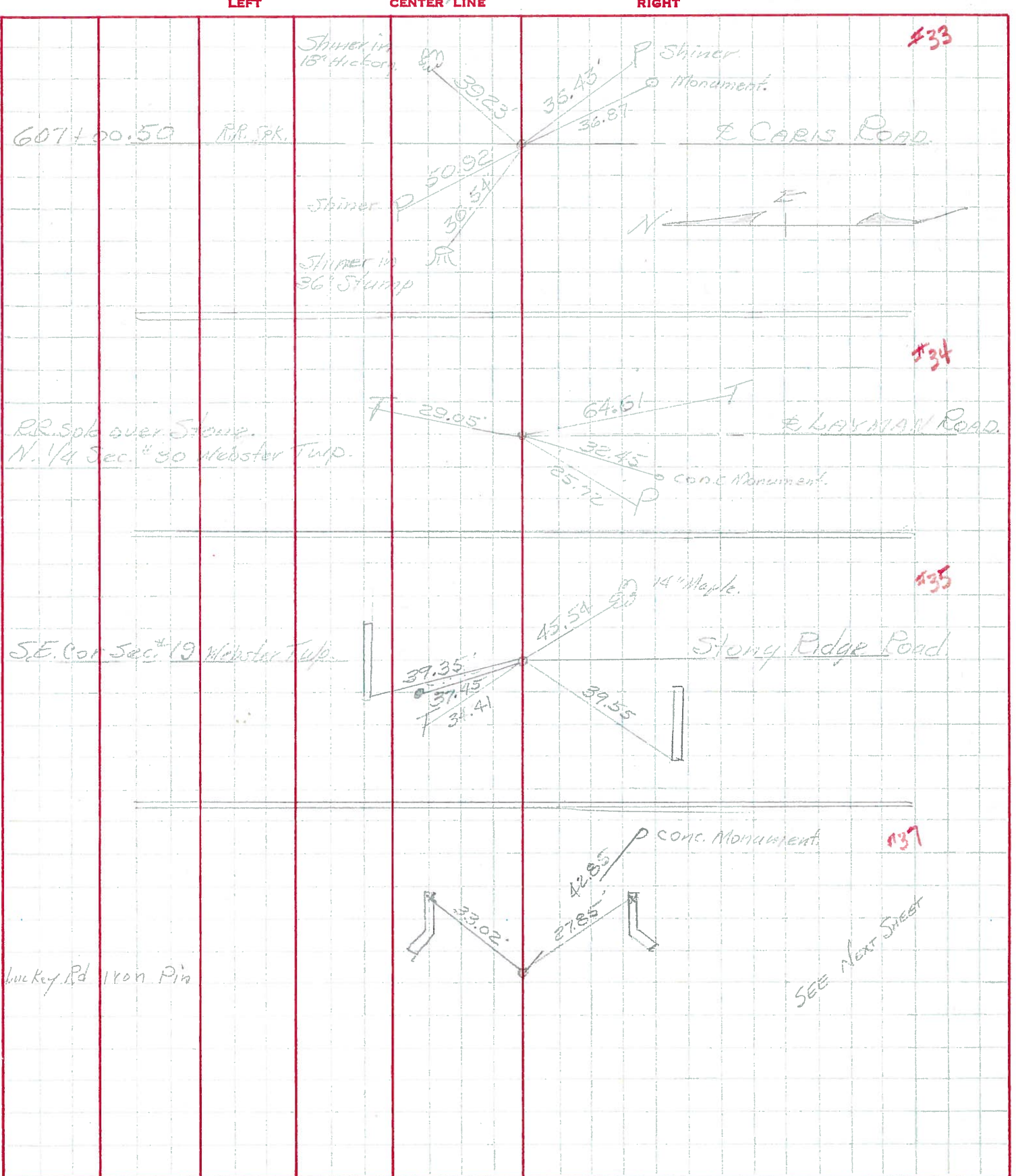

PERSONNEL Morrison TITLE _____ PERSONNEL Bowers TITLE _____ COUNTY Wood. DATE April, 11, 1968

PERSONNEL Holcombe TITLE _____ S. R. #582 WEATHER Clear.

SEC. Luckey TEMP. +50°

DESCRIPTION Ties to Control points JOB NO. _____

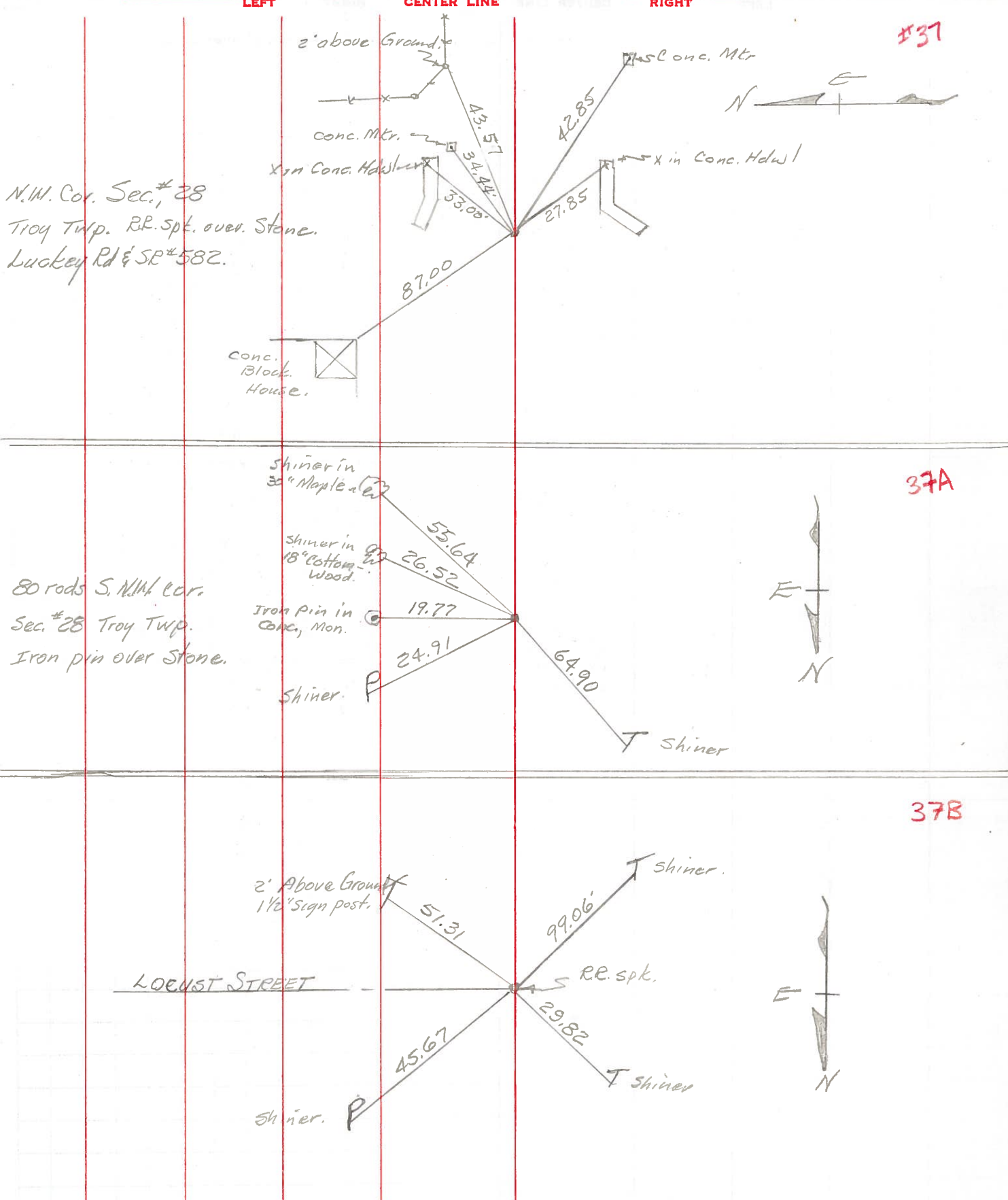

PERSONNEL TITLE PERSONNEL TITLE

COUNTY Wood DATE 12-27-57

S. R. #582 WEATHER Sworden 4-6-60

SEC. _____ TEMP. _____

DESCRIPTION LEFT CENTER LINE RIGHT JOB NO.

9/14/65
Fd. Iron pin 1/2' below Part.
N.W. Cor. sec. 28 Troy Twp.
E.R. spike over stone
Luckey Rd & S.R. #582

OK

Face Cor. Post 2' above Gr. E.N.E. 57' 43.34'
Conc. marker N.E. 34.44'
Conc. marker S.E. 42.85'
S.E. cor. House fdn. N.W. 87.0'
X in N.E. Cor. N. Hdwl. N.E. 33.00' ~~33.00'~~
X in N.E. cor. S. Hdwl. S.E. 27.85' 27.82'

#460 **37**

1338.90

80 rods S. N.W. cor. sec. 28
Troy Twp.
Boat spk. over stone
Iron Rod

OK

Shiner in 30" maple S.S.E. 55.64' ~~55.67'~~
Cor. of frame house S.E. 57.0'
Shiner in 18" cottonwood S.E. 26.52'
Shiner in P.P. E. 24.91'
Shiner in Tele. Pole N.W. 64.90'
IRON PIN IN CONC. E. 19.77'

#461 **37A**

Luckey Rd & Main St.
160 rods S. N.W. cor. sec
28 Troy twp.
Fd. E.R. spike Iron Pin
Luckey Rd & S.R. #582 9/14/65

OK

Shi. in 3rd Post From N. W. 23.68'
N.W. cor top house fdn. S.E. 65.95'
East point N.E. 21.96'
P.P. brace pole S.W. ~~35.24'~~ 35.24'
T.P. brace pole N.W. 26.70'
P.P. S.E. 37.01' ~~36.72'~~ 36.95'

#462 **38**

Iron Pin
N Cor. Ho. ~~46.19~~ NW 46.19 } Ties from
NW Cor. Ho Fdn SE 50.90 } F. Gossman's notes
Face Corh N E 68.57

Shi. 10" maple N.W. 20.36'
S.H. 582

S.H. 582 KEOTZER AVE. O.K.

39 #462

S.W. cor. ho. fdn. sec.

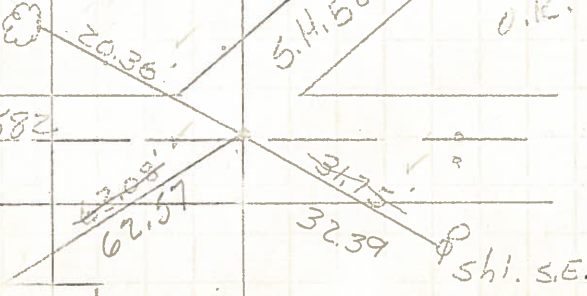

PERSONNEL TITLE PERSONNEL TITLE

COUNTY Wood

DATE 12-27-57
Sworden 4-6-60

S. R. #582

WEATHER

SEC.

TEMP.

DESCRIPTION

LEFT

CENTER LINE

RIGHT

JOB NO.

N.W. Cor. sec. 28 Troy Twp.
F.R. spike over stone
Lucky Rd & S.R. #582

Iron Pin

Face Cor. Post 2' above G.C. E.N.E. 43.54
Conc. marker N.E. 34.44
Conc. marker S.E. 42.85
S.E. cor. House fdn. N.W. 87.0'
X in N.E. Cor. N. Hdwl. N.E. 33.00' ~~33.00~~
X in N.E. cor. S. Hdwl. S.E. 27.85' ~~27.82~~

#460

O.K.

37

80 rods S. N.W. cor. sec. 28
Troy Twp.
Boat spk. over stone

O.K.

Shiner in 30" maple S.S.E. 55.67'
Cor. of frame house S.E. 57.0'
Shiner in 18" Cottonwood S.E. 26.52
Shiner in P.P. E. 24.91'
Shiner in Tele. Pole N.W. 64.90'

#461

37A

160 rods S. N.W. cor. sec
28 Troy twp.
Fd. F.R. spike
Lucky Rd & S.R. #582

O.K.

East point N.E. 21.96'
P.P. brace pole S.W. 35.13' ~~35.20~~
T.P. brace pole N.W. 26.71'
P.P. S.E. 36.92'
36.95'

#462

38

Shi. 10" maple N.W.

S.H. 582

20.36'

S.H. 582

O.K.

63.08'

31.75'

39

#462-A

S.W. cor. ho. Adn.

Res.

Shi. S.E.

