

O.D.O.T. DISTRICT 2 SURVEY OFFICE

PERSONNEL

REFERENCE NO. 37 A

SHEET 19 OF 20

NOTES BARNHISEL

DATE 05/20/05

ROUTE S.R. 582

H.C. CANTERBURY

WEATHER SUNNY

COUNTY WOOD

R.C. MIKLOVIC

TEMP. +65°

TOWNSHIP TROY

SECTION 28

T 6 N R 12 E

TYPE MONUMENT PK & WASHER

ON SURFACE - ~~BELOW~~ YES

LEFT - Q PAV'T ~~RIGHT~~ 6.7'

3.2' TO LT EDGE PAVEMENT

S.L.M. 730+37

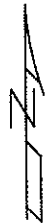
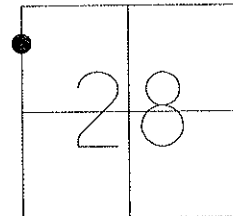

GRID: NORTHING:

EASTING:

RECORD: $\frac{1}{16}$ COR. OF SEC 28

RESET MAG NAIL & WASHER
09/02/05
MDB

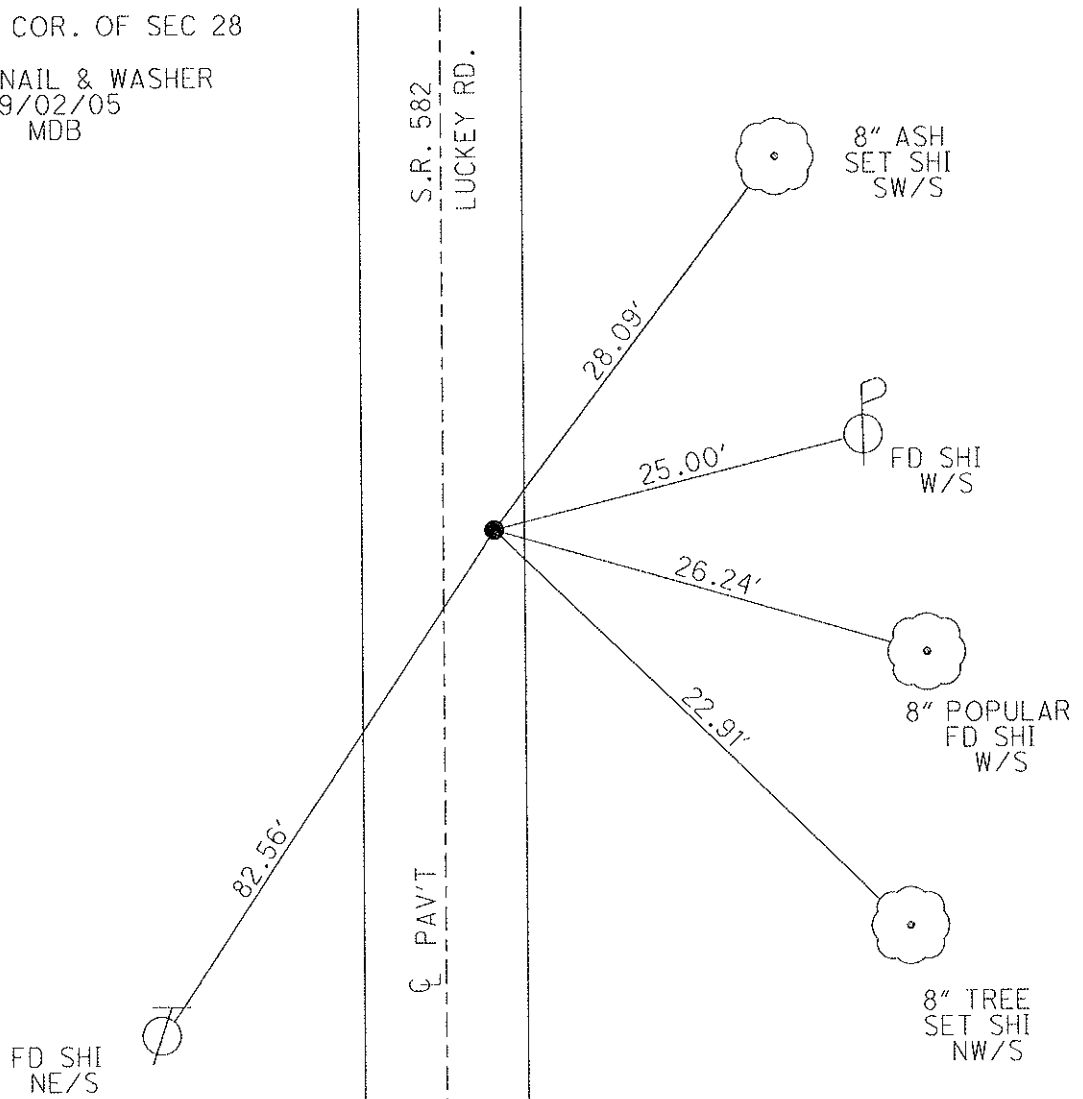

O.D.O.T. DISTRICT 2 SURVEY OFFICE

PERSONNEL

REFERENCE NO. 37 A

SHEET 19 OF 21

NOTES BARNHISEL

DATE 05/20/05

ROUTE S.R. 582

H.C. CANTERBURY

WEATHER SUNNY

COUNTY WOOD

R.C. MIKLOVIC

TEMP. +65°

TOWNSHIP TROY

SECTION 28

T 6 N R 12 E

TYPE MONUMENT PK & WASHER

ON SURFACE - ~~BELOW~~ YES

LEFT - Q PAV'T - ~~RIGHT~~ 6.7'

3.2' TO L EDGE PAVEMENT

S.L.M. 730+37

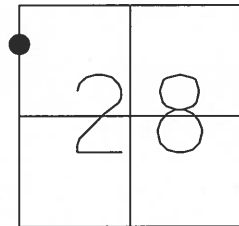

RECORD: $\frac{1}{16}$ COR. OF SEC 28

RESET MAG NAIL & WASHER
09/02/05
MDB

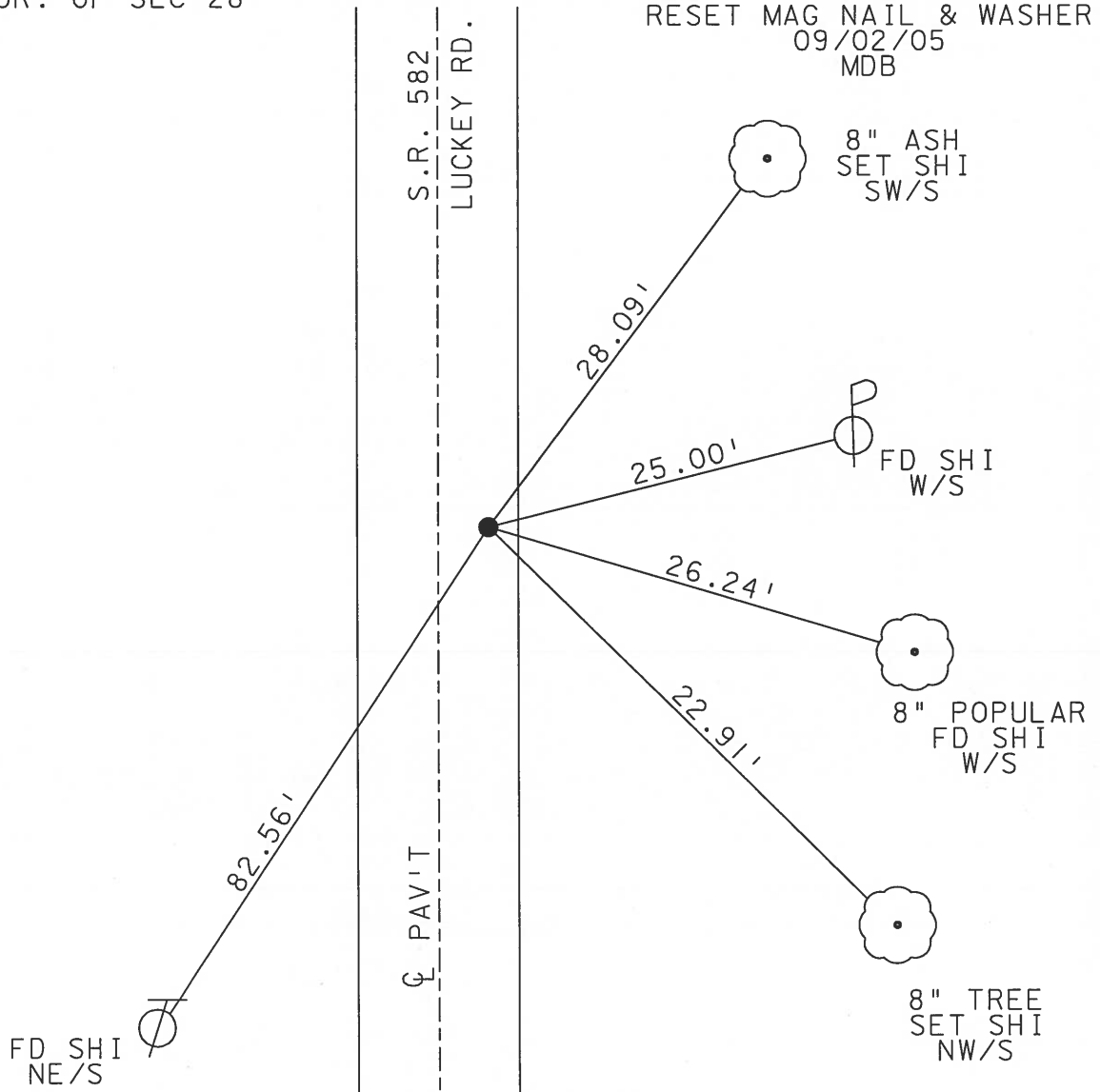

O.D.O.T. DISTRICT 2 SURVEY OFFICE

PERSONNEL _____

REFERENCE NO. 37-A SHEET _____ OF _____

NOTES LOHRICE

H.C. Hoffman

R.C. Steinhausser

DATE 7-13-90

WEATHER CLOUDY-WINDY

TEMP. +65

ROUTE S.R. 582

COUNTY WOOD

TOWNSHIP TROY

SECTION 28

T. NR 12 E

TYPE MONUMENT Sm R.R. Spike

ON SURFACE - ~~BELOW~~ Yes

LEFT - 0 PAV'T. - RIGHT 6.7

3.2 TO Lt EDGE PAVEMENT

S.L.M. 730+37

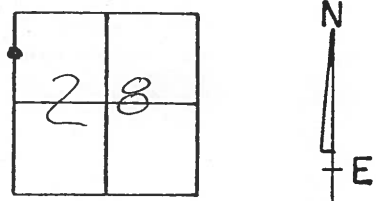

Set P.K./Washer
11-6-90
mB

1/16 COR. Sec. 28

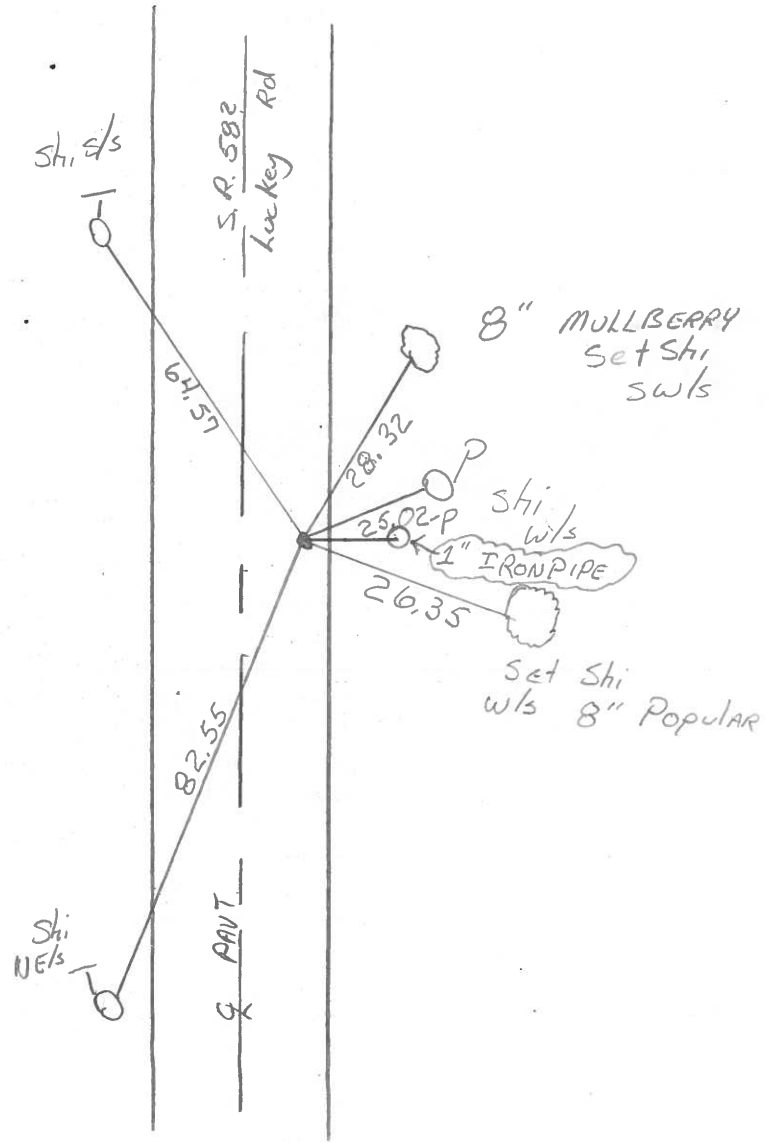

Q.D.O.T. DISTRICT 2 SURVEY OFFICE

SHEET 16 OF

County Wood S.R. 582

Date 12 July 83

Township Troy

Weather Warm

Section 28

Temp. 90°

T_N, R_E

Personnel L. Stone

P. Neuser

R. Michalak

D. Curtis

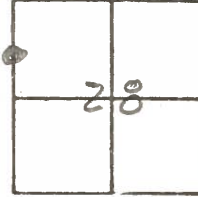

SLM STA. 730+34

REF. NO. 37A



1" I. pin in
con. hole (P)
19.69'

25.00'
Shiner

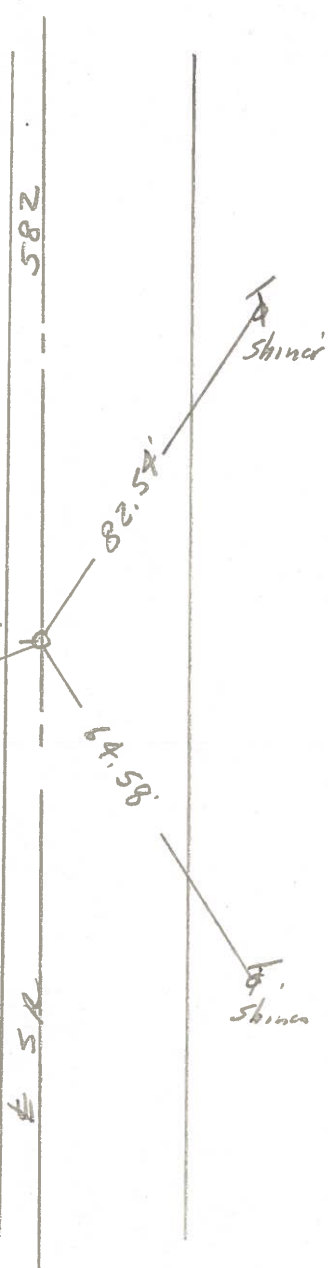

Ed. 1" I. pin 4" deep

1/16 con. Sec. 28

4.2' to E. edge put.

15.9' to W. edge put.

PERSONNEL TITLE PERSONNEL TITLE

Morrison
Bowers
Holcombe

COUNTY Wood DATE April, 11, 1968

S. R. # 582 WEATHER Clear

SEC. Luckey TEMP. +50°

DESCRIPTION Ties to Control points JOB NO. _____

LEFT CENTER LINE RIGHT

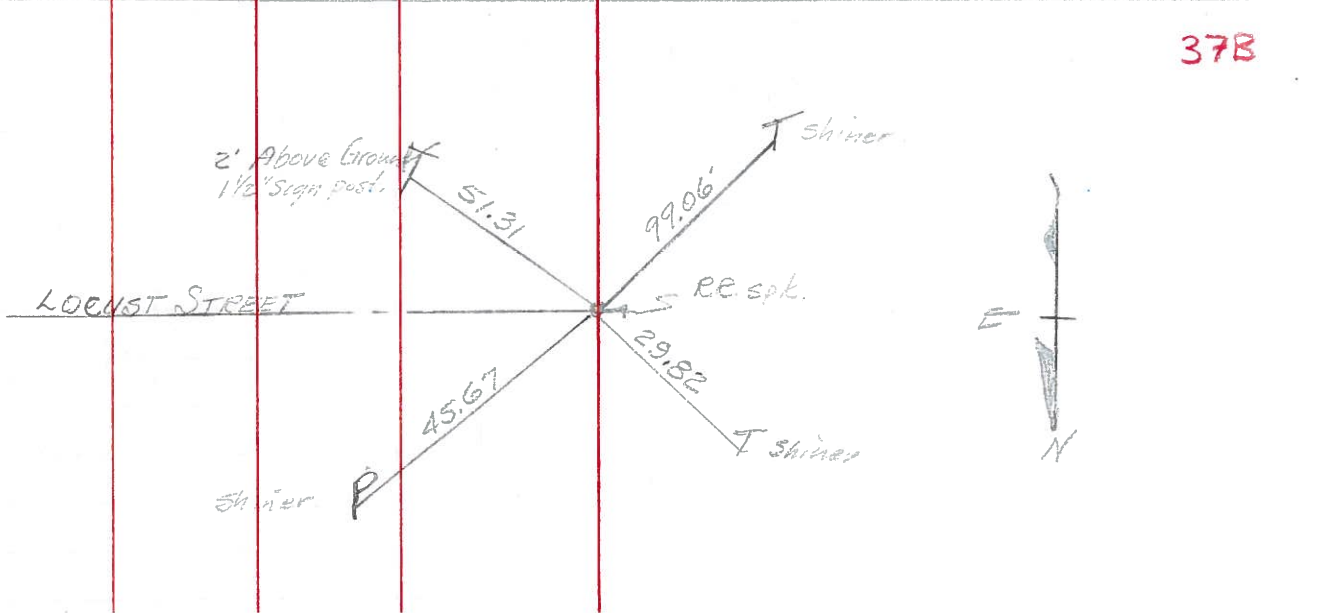
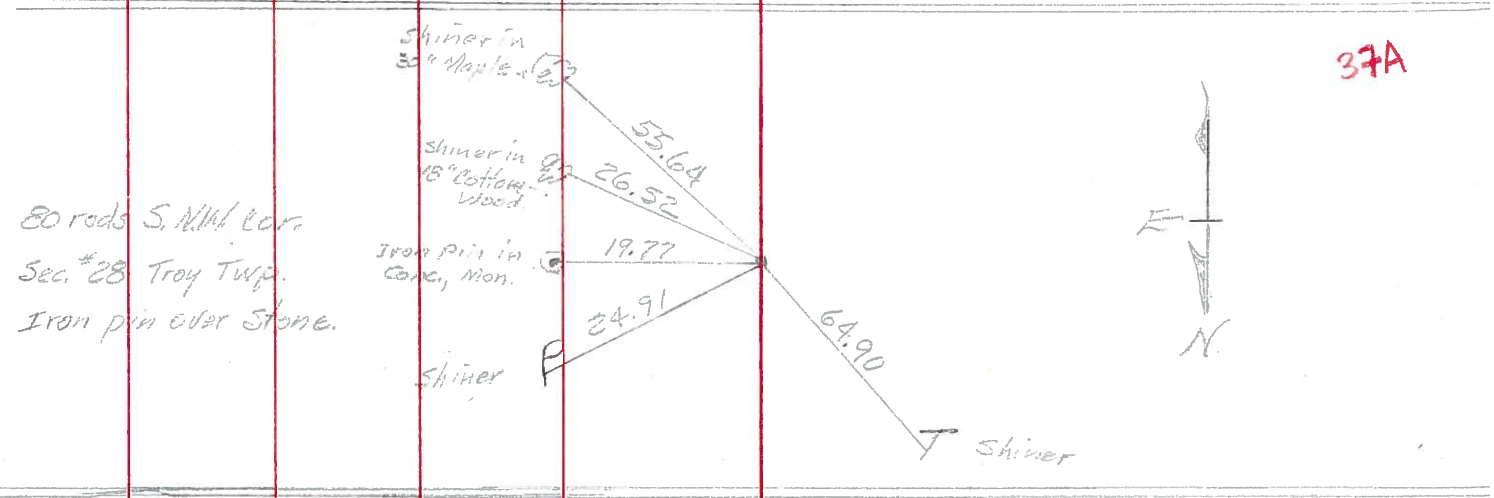
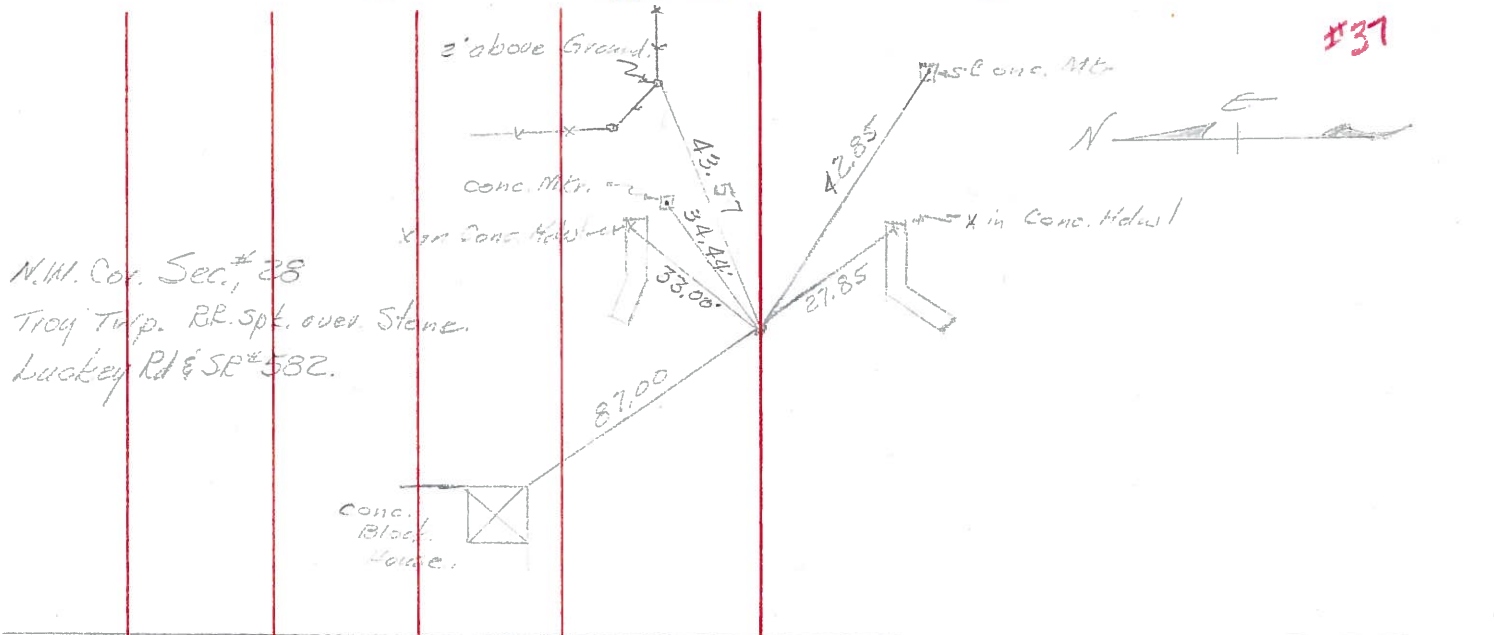

PERSONNEL	TITLE	PERSONNEL	TITLE	COUNTY	DATE
				Wood	12-27-57
				S. R. #502	Sworden 4-6-60
					WEATHER
					TEMP.

DESCRIPTION	LEFT	CENTER LINE	RIGHT	JOB NO.
-------------	------	-------------	-------	---------

9/14/65
 Fd. Iron pin 1/2" below Post.
 N.W. Cor. sec. 28 Troy Twp.
 R.R. spike over stone
 Luckey Rd & S.E. #532
 #460 **37**

OK
 Face Cor. Post 2' above Gr. E.N.E. 43.34
 Conc. marker N.E. 34.44
 Conc. marker S.E. 42.85
 S.E. cor. House fdn. N.W. 87.0
 X in N.E. Cor. N. Hdwl. N.E. 33.06
 X in N.E. Cor. S. Hdwl. S.E. 27.85

1338.90
 80 rods S. N.W. cor. sec. 28
 Troy Twp.
 Boat spike over stone
 Iron End
 9/14/65 #461 **37A**

OK
 Shiner in 30" maple S.E. 55.84
 Cor. of frame house S.E. 57.0
 Shiner in 18" cottonwood S.E. 26.52
 Shiner in P.P. E. 24.91
 Shiner in Tele. Pole N.W. 64.90
 IRON PIN IN CONC. E. 19.77

Luckey Rd & Main St.
 160 rods S. N.W. cor. sec
 28 Troy Twp.
 Fd. R.R. spike Iron Pin
 Luckey Rd & S.E. #532 9/14/65
 #462 **38**

OK
 SH. IN 3rd Post From N.
 N.W. cor top house fdn. W. 23.68
 S.E. 65.95
 East point N.E. 21.96
 P.P. brace pole S.W. 35.24
 T.P. brace pole N.W. 26.70
 P.P. S.E. 37.01
 36.95

Iron Pin
 N Cor. Ho. NW 46.19 } Ties from
 NW Cor. Ho Fdn SE 50.90 } F. Grossman's notes
 Face Curh N E 68.57
 Shi. 10" Maple N.W.
 S.H. 582
 39 #462
 S.W. cor. h. fdn.

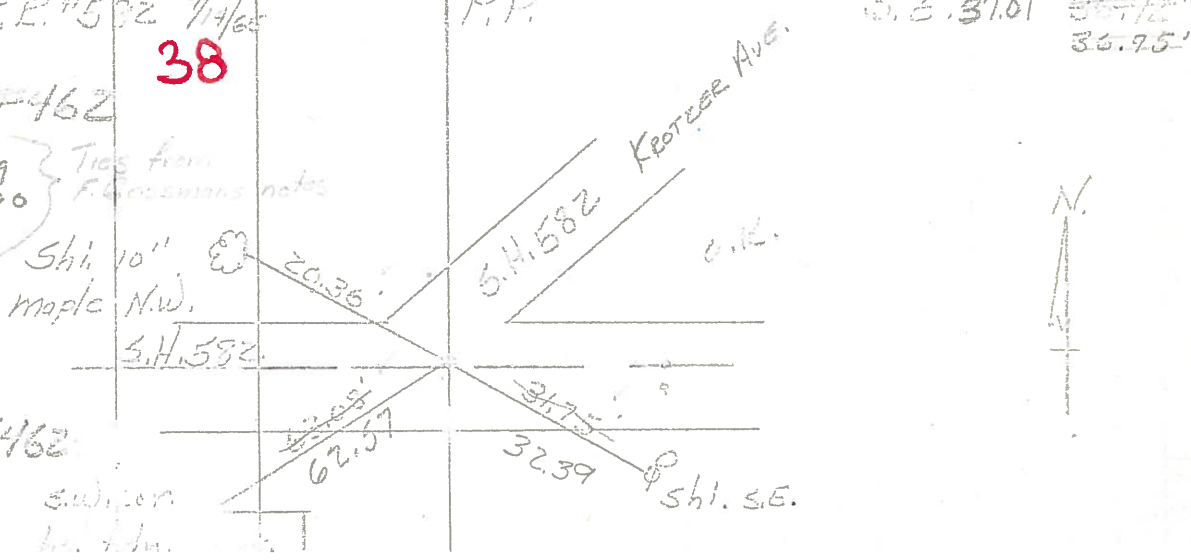

PERSONNEL _____ TITLE _____ PERSONNEL _____ TITLE _____
 COUNTY Wood DATE 12-27-57
 _____ _____ _____ _____
 S. R. #582 _____ WEATHER Sworden 4-6-60
 _____ _____ _____ _____
 SEC. _____ TEMP. _____

DESCRIPTION _____ LEFT _____ CENTER LINE _____ RIGHT _____ JOB NO. _____

N.W. Cor. sec. 28 Troy Twp.
 F.R. spike over stone
 Luckey Ed & S.R. #582
 #460
 37
 o.k.
 Face Cor. Post 2' above Gr. E.N.E. 43.54
 Conc. marker N.E. 34.44
 Conc. marker S.E. 42.85
 S.E. cor. House fdn. N.W. 87.0'
 X in N.E. Cor. N. Hdwl. N.E. 33.00' ~~33.00~~
 X in N.E. cor. S. Hdwl. S.E. 27.85' ~~27.82~~

80 rods S. N.W. cor. sec. 28
 Troy Twp.
 Boat spk. over stone
 #461
 37A
 o.k.
 Shiner in 30" maple S.S.E. 55.67'
 Cor. of frame house S.E. 57.0'
 Shiner in 18" Cottonwood S.E. 26.52
 Shiner in P.P. E. 24.91'
 Shiner in Tele. Pole N.W. 64.90'

160 rods S. N.W. cor. sec
 28 Troy twp.
 Fd. F.R. spike
 Luckey Ed & S.R. #582
 #462
 38
 o.k.
 East point N.E. 21.96'
 P.P. brace pole S.W. 35.13' ~~35.20~~
 T.P. brace pole N.W. 26.71'
 P.P. S.E. 36.92'
 36.95'

