

O.D.O.T. DISTRICT 2 SURVEY OFFICE

PERSONNEL

REFERENCE NO. 37 B

SHEET 20 OF 20

NOTES BARNHISEL

DATE 05/20/05

ROUTE S.R. 582

H.C. CANTERBURY

WEATHER SUNNY

COUNTY WOOD

R.C. MIKLOVIC

TEMP. +65°

TOWNSHIP TROY

SECTION 28

T 6 N R 12 E

TYPE MONUMENT PK & WASHER

ON SURFACE - ~~BELOW~~ YES

~~LEFT~~ - Q PAV'T - RIGHT 6.0'

15.5' TO RT EDGE PAVEMENT

S.L.M. 733+93

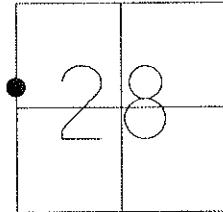

GRID: NORTHING:

EASTING:

RESET MAG NAIL & WASHER  
09/02/05  
MDB

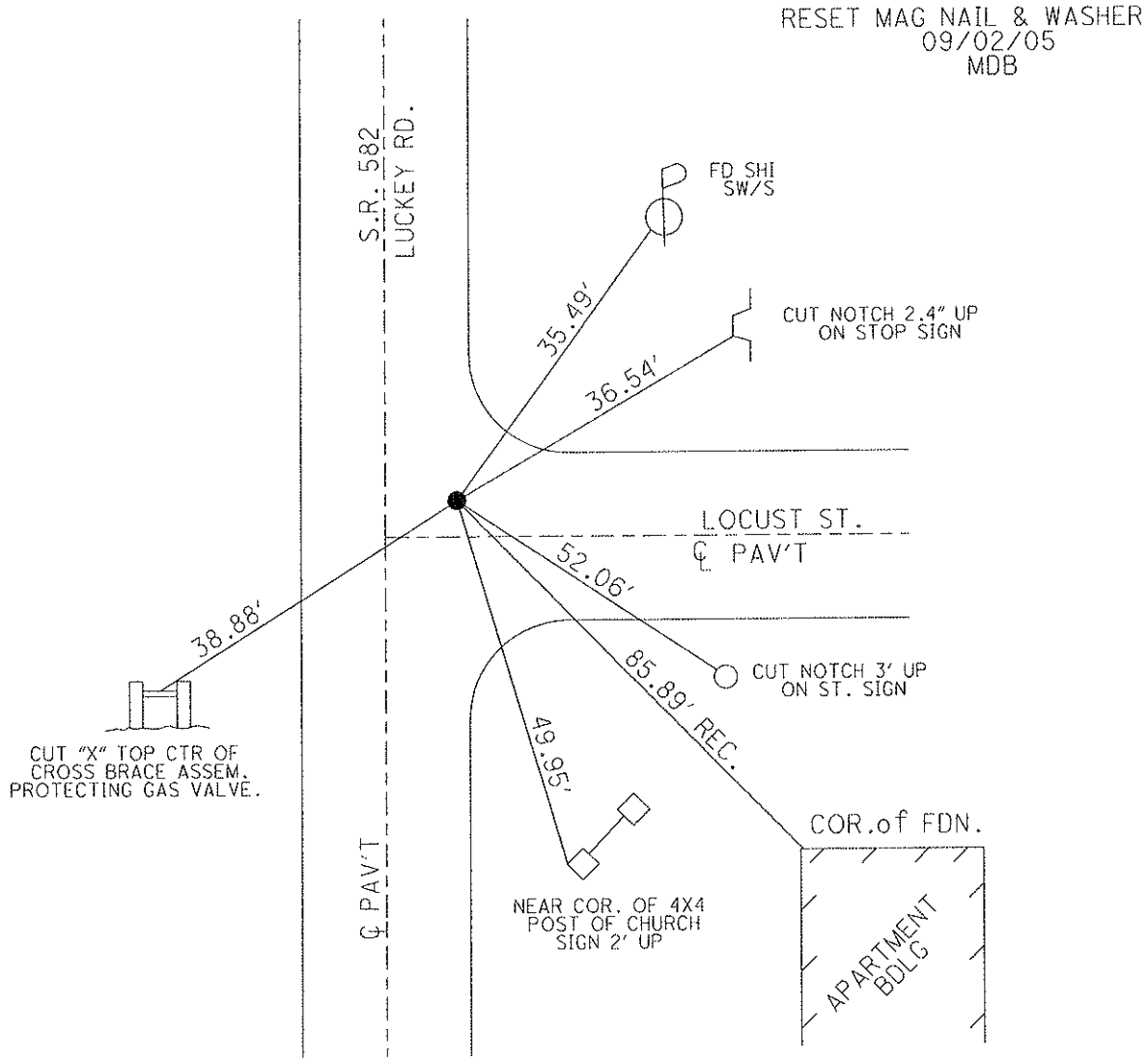

O.D.O.T. DISTRICT 2 SURVEY OFFICE

PERSONNEL

REFERENCE NO. 37 B

SHEET 20 OF 21

NOTES BARNHISEL

DATE 05/20/05

ROUTE S.R. 582

H.C. CANTERBURY

WEATHER SUNNY

COUNTY WOOD

R.C. MIKLOVIC

TEMP. +65°

TOWNSHIP TROY

SECTION 28

T 6 N R 12 E

TYPE MONUMENT PK & WASHER

ON SURFACE - ~~BELOW~~ YES

~~LEFT~~ - Q PAV'T - RIGHT 6.0'

15.5' TO RT EDGE PAVEMENT

S.L.M. 733+93

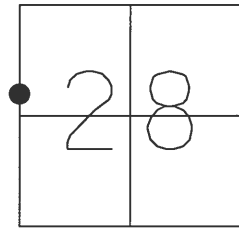

RESET MAG NAIL & WASHER  
09/02/05  
MDB

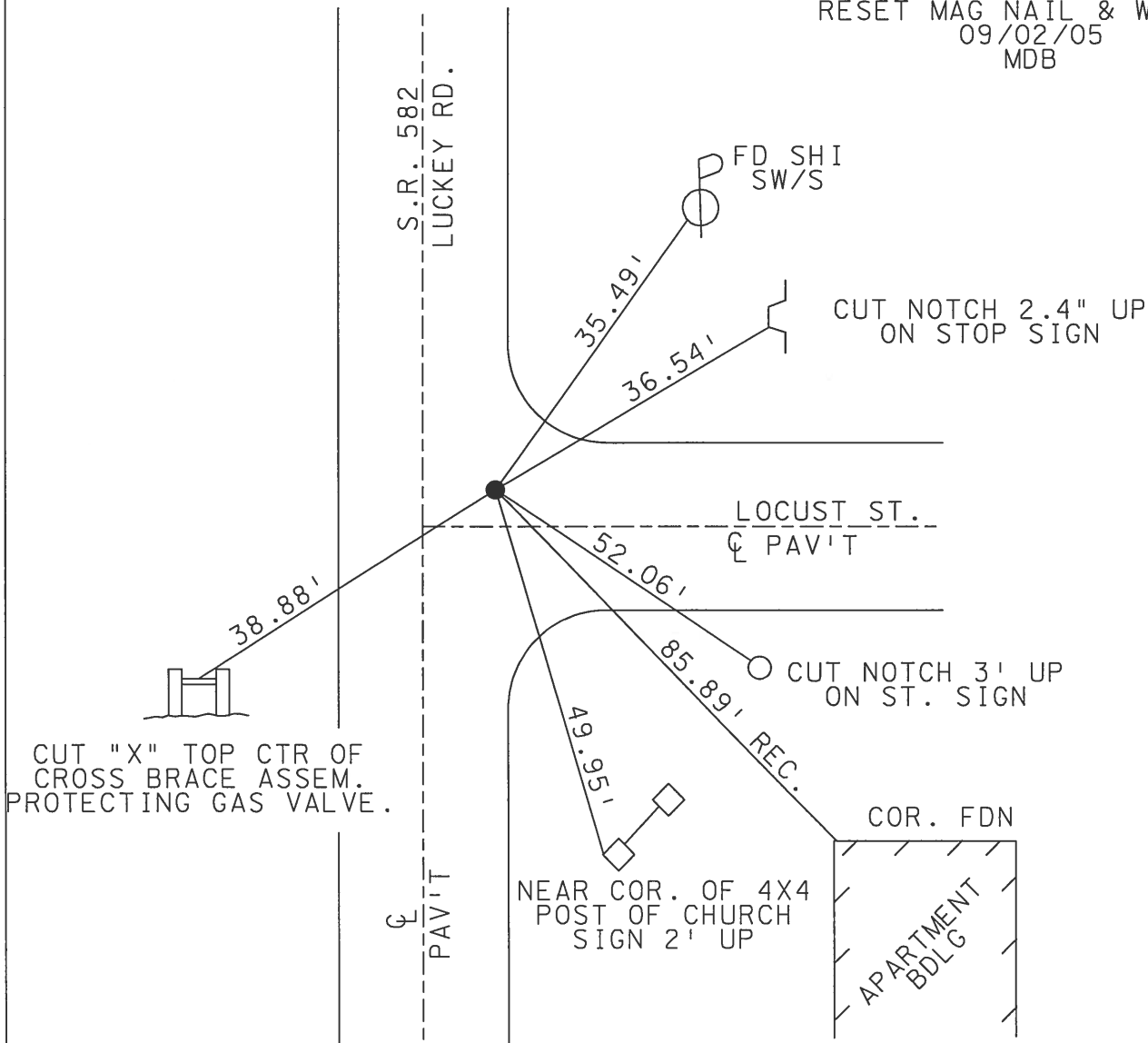

# O.D.O.T. DISTRICT 2 SURVEY OFFICE

PERSONNEL \_\_\_\_\_

REFERENCE NO. 37.8 SHEET \_\_\_\_\_ OF \_\_\_\_\_

NOTES LOERKE

H.C. Hoffman

R.C. Steinhauser

DATE 7-13-90

WEATHER Cloudy, Windy

TEMP. +65

ROUTE S.R. 582

COUNTY WOOD

TOWNSHIP TROY

SECTION 28

T. 6 N R. 12 E

TYPE MONUMENT R.R. Spike

ON SURFACE - BELOW 2 1/2"

LEFT - 0 PAV'T. - RIGHT 6.7'

162 TO Rt EDGE PAVEMENT

S.L.M. 733 + 93

3.0' N of  
of Locust St.

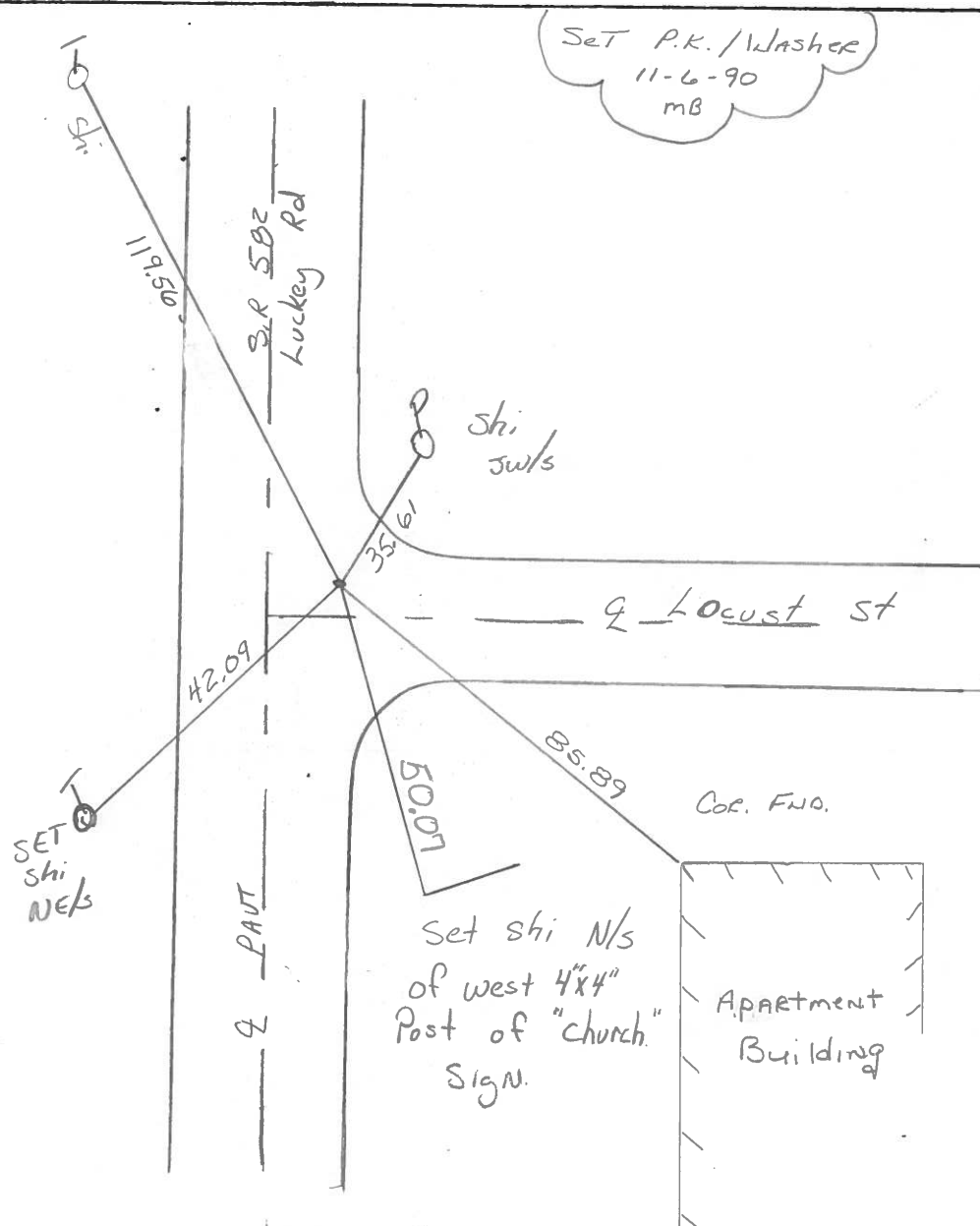
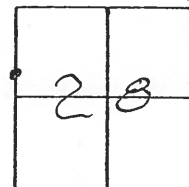

OD.O.T. DISTRICT 2 SURVEY OFFICE

SHEET 17 OF

County Wood S.R. 582

Date 12 July 83

Township Troy

Weather Warm

Section 28

Temp. 90°

T N, R E

Personnel I. Stone

P. Neuser

R. Michalek

D. Curtis

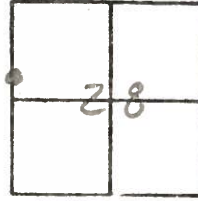

SLM STA. 733+90

REF. NO. 37 B

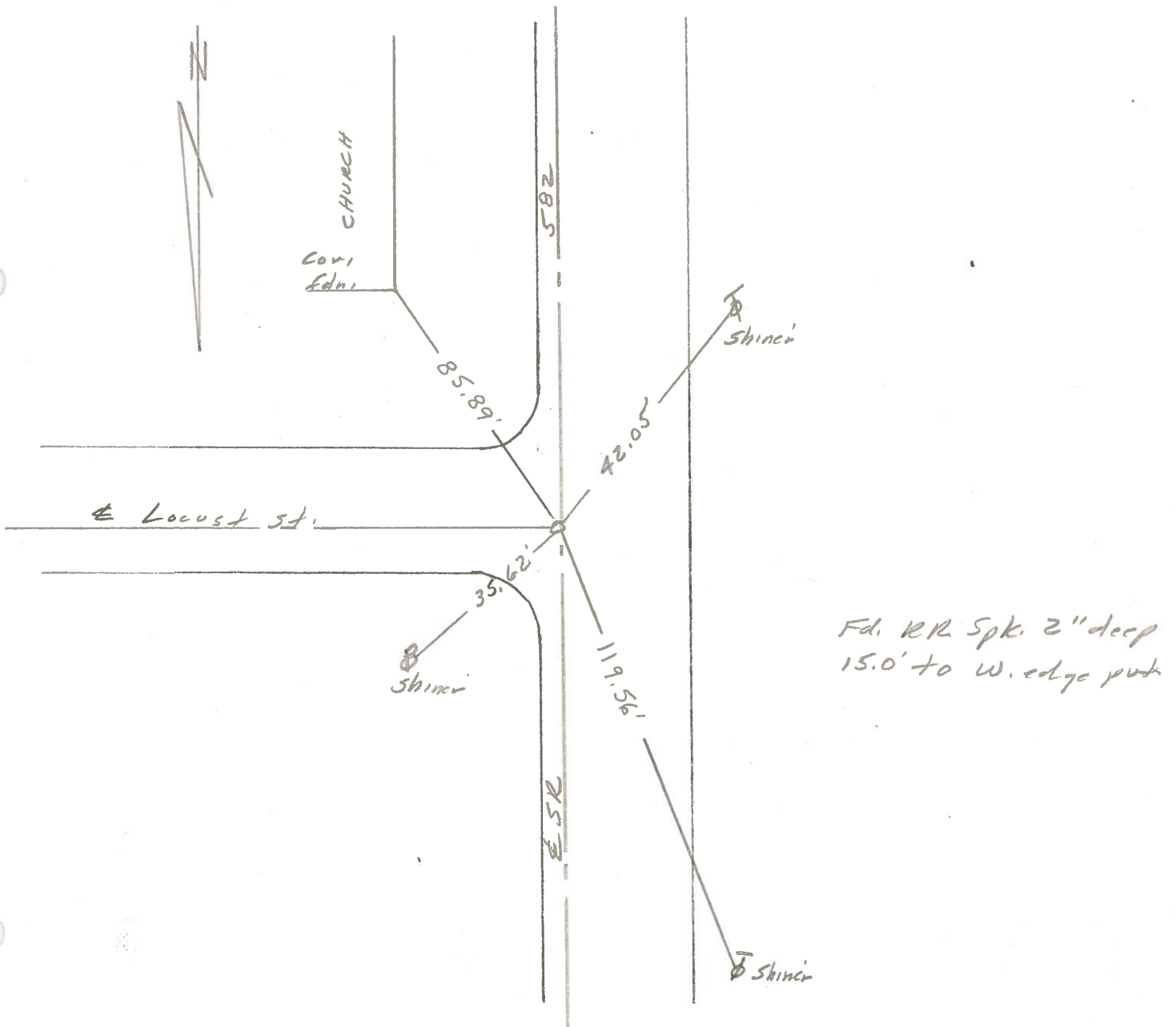

PERSONNEL TITLE PERSONNEL TITLE

Morrison \_\_\_\_\_  
Bowers \_\_\_\_\_  
Holcombe \_\_\_\_\_

COUNTY Wood. DATE April, 11, 1968

S. R. # 582 WEATHER Clear.

SEC. Luckey TEMP. +50°

DESCRIPTION Ties to Control points JOB NO. \_\_\_\_\_

LEFT CENTER LINE RIGHT

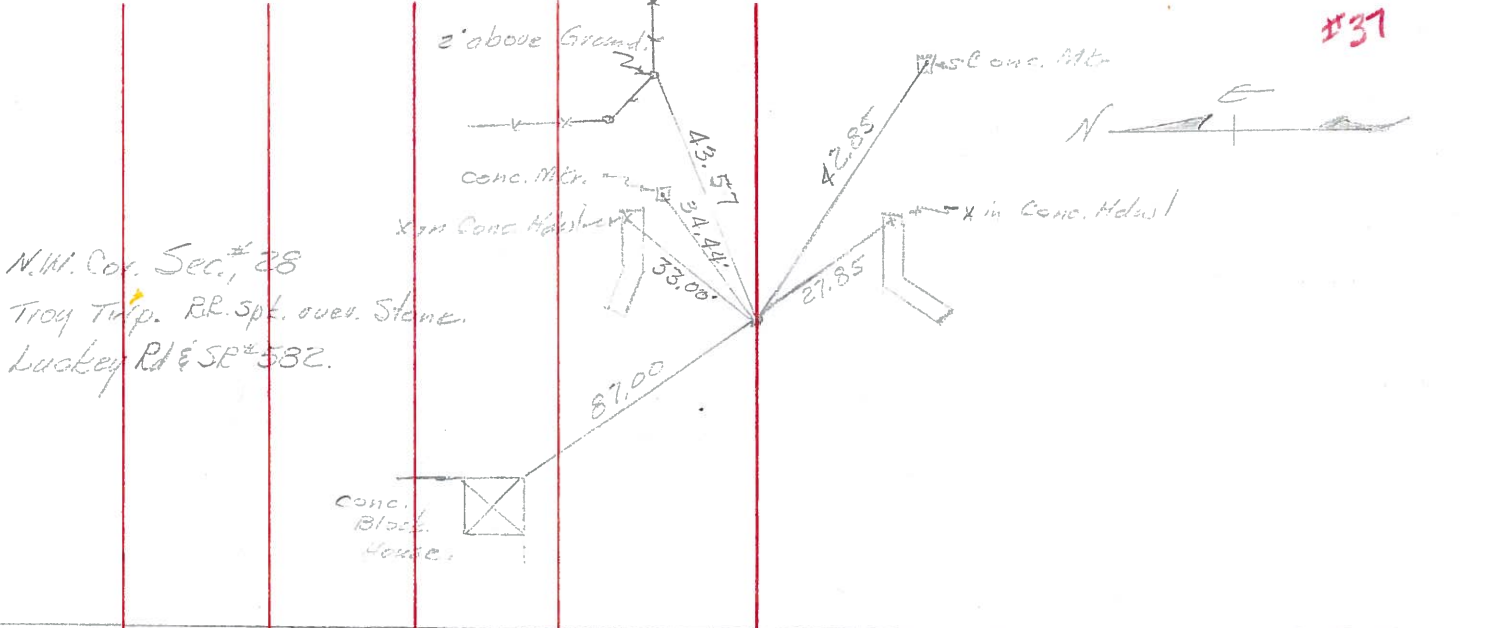

N.W. Cor. Sec. #28  
Troy Twp. RR. Spt. over Stone.  
Luckey Rd & SR #582.

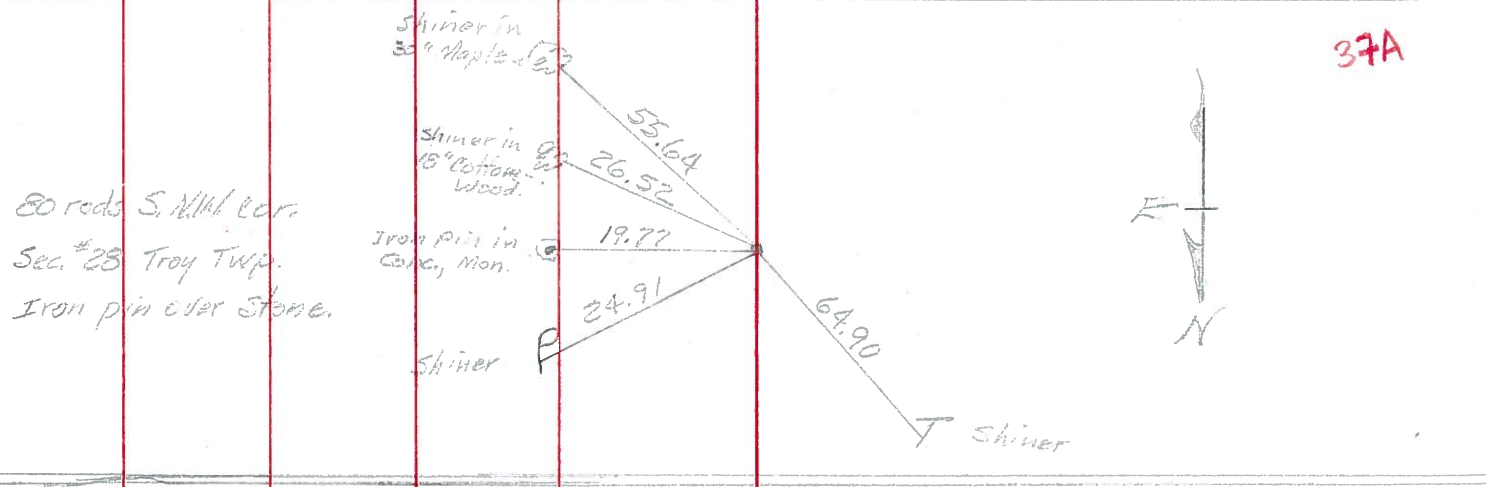

80 rods S. N.W. Cor.  
Sec. #28 Troy Twp.  
Iron pin over Stone.

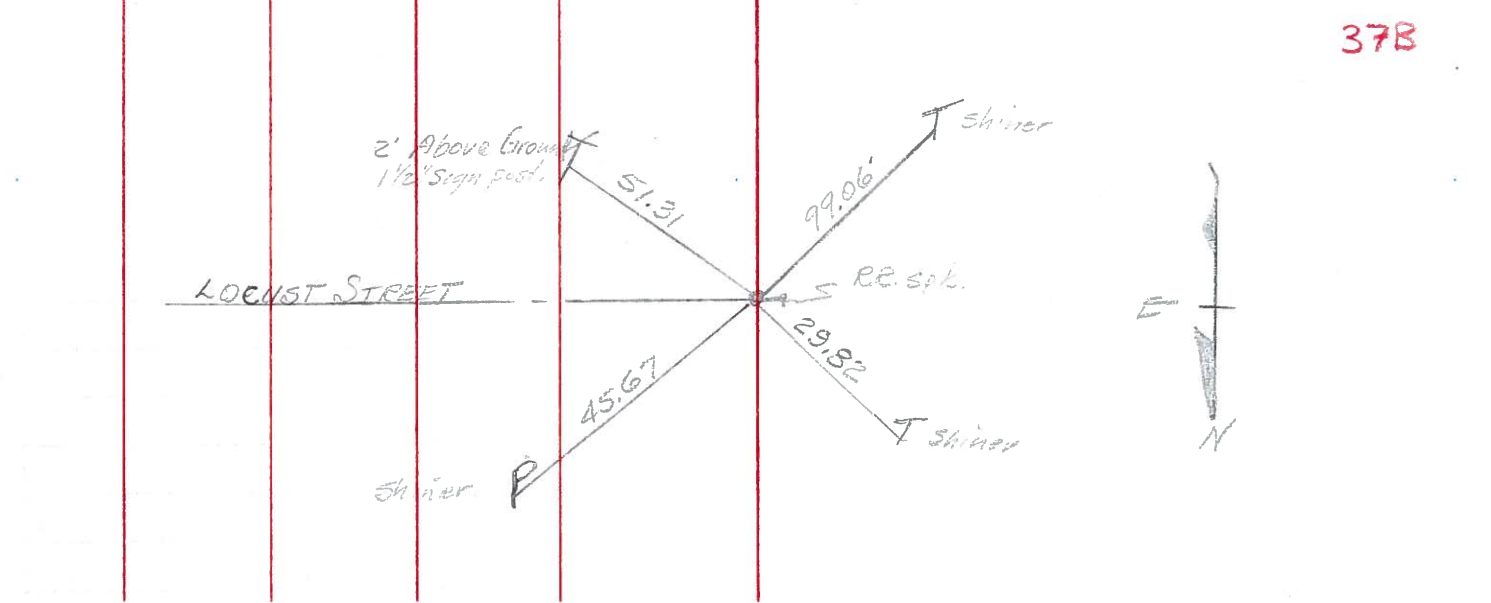

37

37A

37B