

O.D.O.T. DISTRICT 2 SURVEY OFFICE

PERSONNEL

REFERENCE NO. 38

SHEET 1 OF 29

NOTES HOMAN

DATE 4/27/10

ROUTE S.R. 582

H.C. HOMAN

WEATHER SUNNY

COUNTY WOOD

R.C. ROUSOS

TEMP. 40°

TOWNSHIP TROY

SECTION 28

T 6 N R 12 E

TYPE MONUMENT MAG & WASHER

ON SURFACE - ~~BELOW~~ YES

LEFT - ☉ PAV'T - ~~RIGHT~~ 6.6'

15.5' TO RT EDGE PAVEMENT

S.L.M. 740+50 6.4' N. OF ☉ MAIN ST.

GRID: NORTHING: 651464.0772 EASTING: 1696457.7877

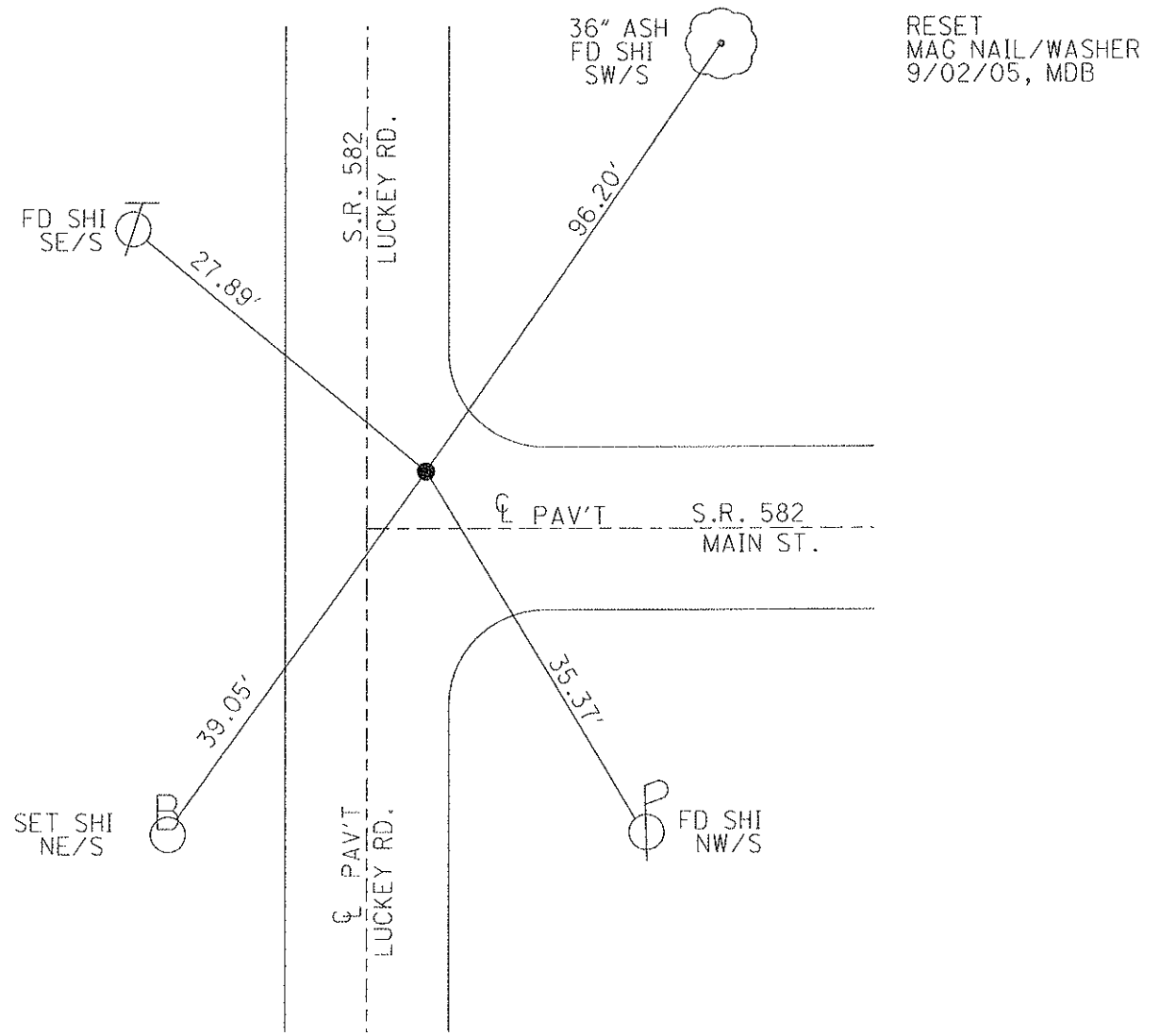
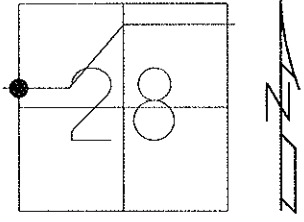

RESET
MAG NAIL/WASHER
9/02/05, MDB

O.D.O.T. DISTRICT 2 SURVEY OFFICE

PERSONNEL

REFERENCE NO. 38

SHEET 21 OF 21

NOTES BARNHISEL

DATE 05/20/05

ROUTE S.R. 582

H.C. CANTERBURY

WEATHER SUNNY

COUNTY WOOD

R.C. MIKLOVIC

TEMP. +65°

TOWNSHIP TROY

SECTION 28

T 6 N R 12 E

TYPE MONUMENT PK & WASHER

ON SURFACE - ~~BELOW~~ YES

LEFT - Q PAV'T - ~~RIGHT~~ 6.6'

15.5' TO RT EDGE PAVEMENT 6.4' N. OF CL

S.L.M. 740+50 MAIN ST.

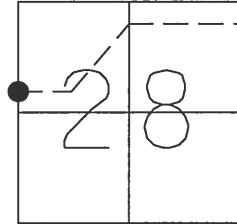

RESET MAG NAIL & WASHER
09/02/05
MDB

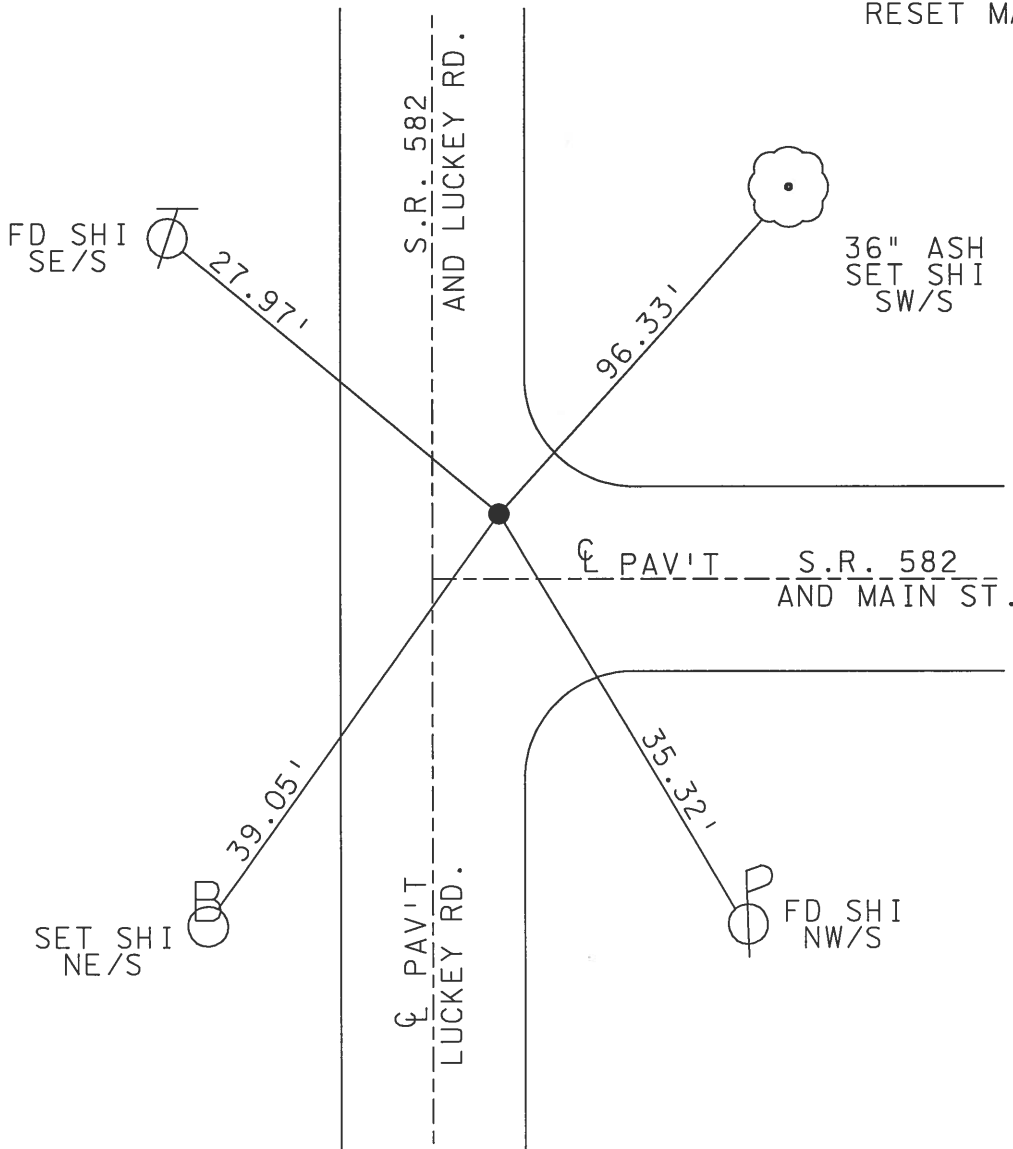

O.D.O.T. DISTRICT 2 SURVEY OFFICE

PERSONNEL _____

REFERENCE NO. 38

SHEET _____ OF _____

NOTES LOEHRKE

H.C. Hoffman

DATE 7-13-90

ROUTE S.R 582

R.G. Steinhause

WEATHER CLOUDY-WINDY

COUNTY WOOD

TEMP. +65

TOWNSHIP TROY

SECTION 28

T6 NR 12 E

TYPE MONUMENT Sm. R.R. Spike

ON SURFACE - ~~BELOW~~ Yes

LEFT- & PAV'T. - RIGHT 6.9' E of & Luckey Rd / 6.4' N of & MAIN ST.

16.4' TO RT. EDGE PAVEMENT

S.L.M. 740 +50

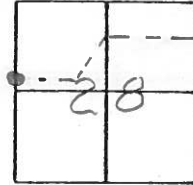

Set P.K. / Washer
11-6-90
MB

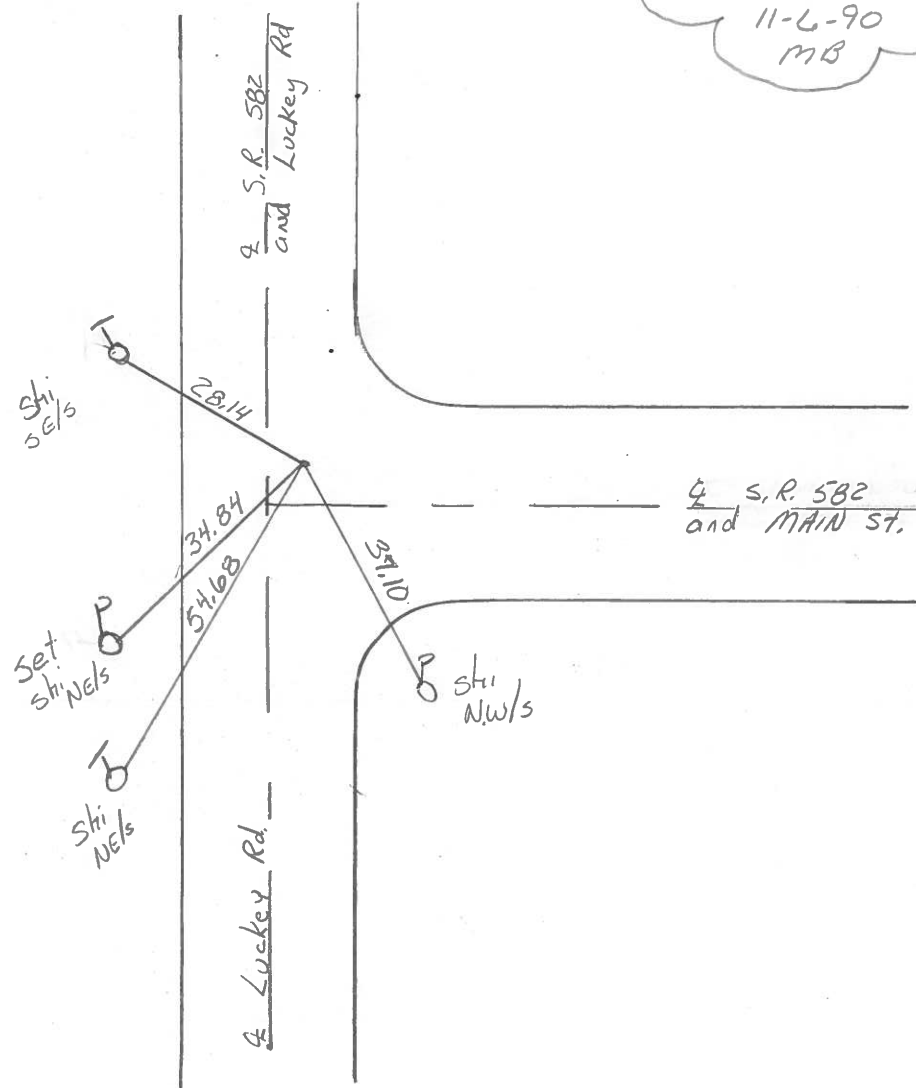

County Wood S.R. 582

Date 12 July 83

Township Troy

Weather Warm

Section 28

Temp. 90°

T N, R E

Personnel I. Stone

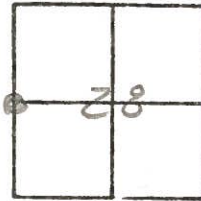

P. Neuser

R. Michalak

D. Curtis

SLM STA. 740+46

REF. NO. 38

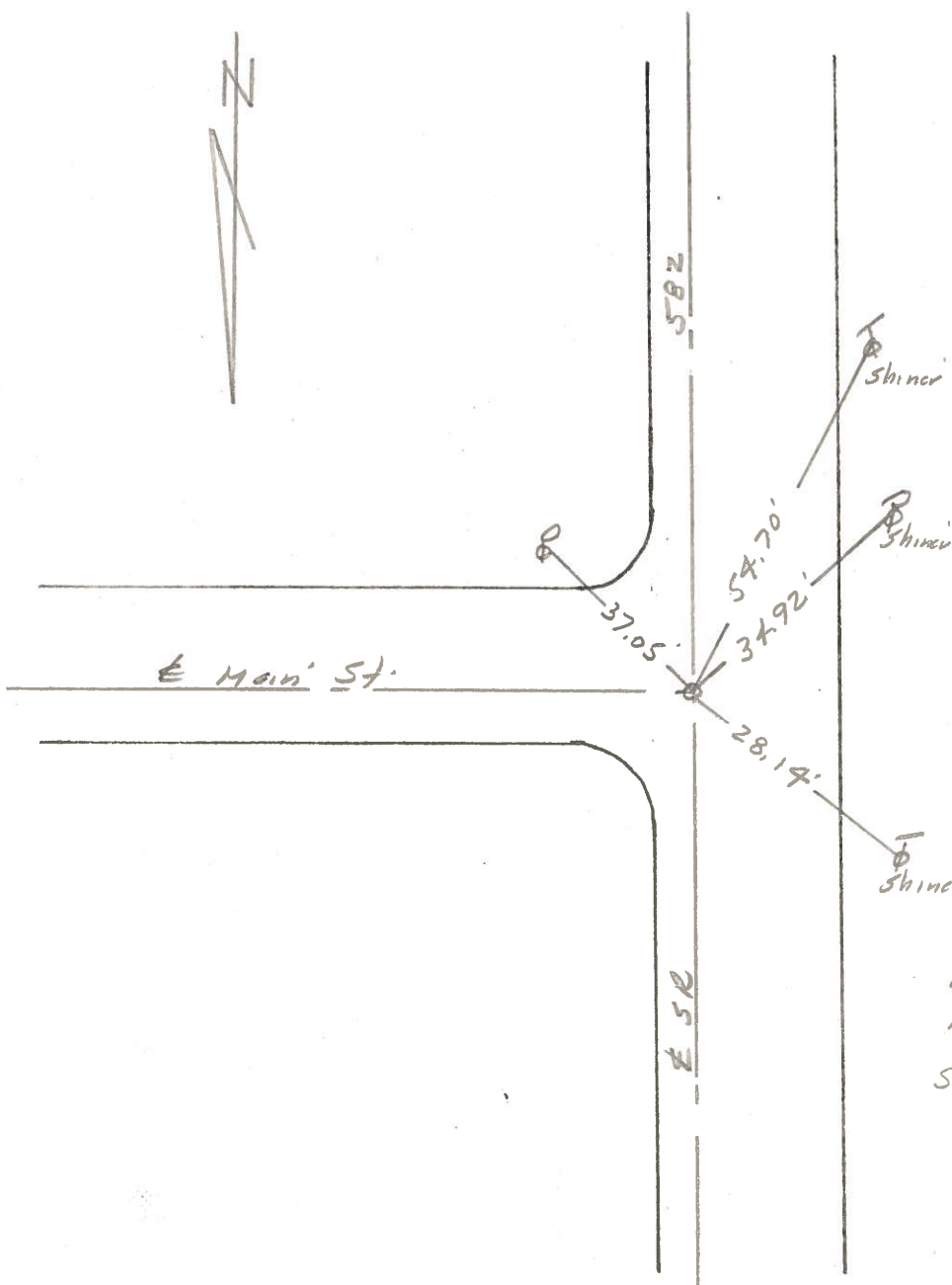

Fd. 1" I. Pin 2" deep
15.9' to W. edge put.
Set small R.R. Spt.

PERSONNEL TITLE PERSONNEL TITLE

Morrison

COUNTY Wood.

DATE April 11, 1968

Bowers.

S. R. #582

WEATHER Clear.

Holcombe.

SEC. Luckey

TEMP. +50°

DESCRIPTION Ties to Control Points.

JOB NO.

LEFT

CENTER LINE

RIGHT

160 rods, S., of N.W. Cor. Sec. #28
Troy Twp.
Iron pin
Luckey Rd. & SP# 582.

#38

Main Street.

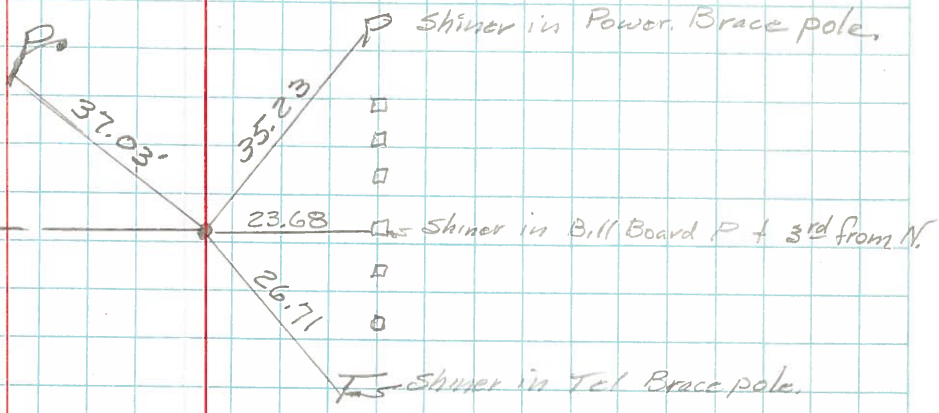

38A

Maple Street.

Shiner in 14" Elm

Shiner in Root of 20" Willow.

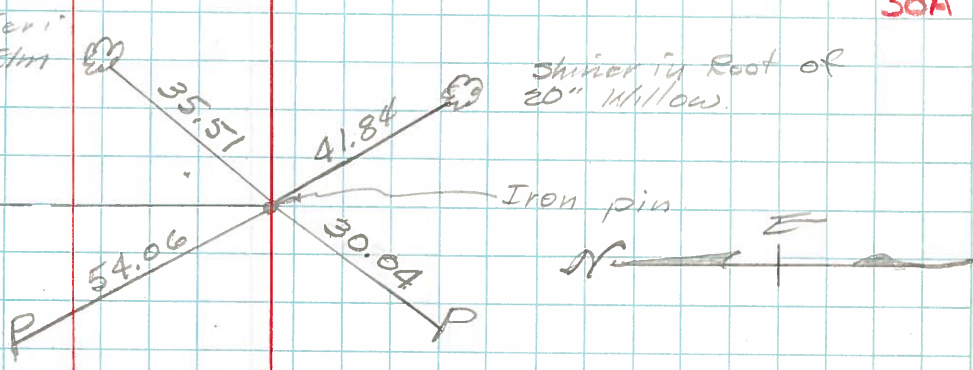

38B

Shiner in 20" Box E.

Shiner.

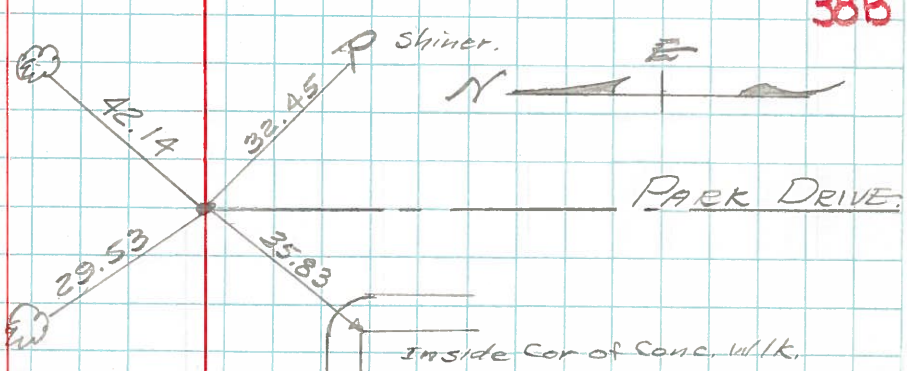

PERSONNEL TITLE PERSONNEL TITLE

COUNTY Wood

DATE 12-27-57
Sworden 4-6-60

S. R. #582

WEATHER

SEC.

TEMP.

DESCRIPTION

LEFT

CENTER LINE

RIGHT

JOB NO.

9/14/65
Fd. Iron pin in the Shaw Post.
N.W. Cor. sec. 28 Troy Twp.
R.R. spike over stone
Luckey Rd & S.R. #582

OK

Face Cor. Post 2' above G.C. E.N.E. 43.54'^{57'}
Conc. marker N.E. 34.44'
Conc. marker S.E. 42.85'
S.E. cor. House Fdn. N.W. 87.0'
X in N.E. Cor. N. Hdwl. N.E. 33.00' ~~33.98'~~
X in N.E. cor. S. Hdwl. S.E. 27.85' ~~27.82'~~

#460 37

1338.90

80 rods S. N.W. cor. sec. 28
Troy Twp.
Boat spike over stone
Iron Rod

OK

Shiner in 30" maple S.E. 55.67'^{64'}
Cor. of frame house S.E. 57.0'
Shiner in 18" cottonwood S.E. 26.52'
Shiner in P.P. E. 24.91'
Shiner in Tele. Pole N.W. 64.90'
IRON PIN IN CONC. E. 19.77'

9/14/65 #461 37A

Luckey Rd & Main St.
160 rods S. N.W. cor. sec
28 Troy Twp.
Fd. R.R. spike Iron Pin
Luckey Rd & S.R. #582 9/14/65

OK

S.H. in 3rd Post From N. W. 23.68'
N.W. cor top house Fdn. S.E. 65.95'
East point N.E. 21.96'
P.P. brace pole S.W. 35.24'
T.P. brace pole N.W. 26.70'
P.P. S.E. 37.01' ~~37.72'~~
35.95'

#462 38

Iron Pin
N Cor. No. ~~46~~ NW 46.19
NW Cor. Ho Fdn SE 50.90
Face Corh N E 68.57

Ties from F. Grossman's notes

Shi. 10" Maple N.W.
S.H. 582

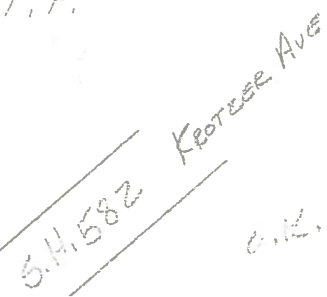

39 #462

S.W. cor. br. fdn.

Shi. S.E.

PERSONNEL	TITLE	PERSONNEL	TITLE

COUNTY Wood DATE 12-27-57
Sworden 4-6-60
 S. R. #582 WEATHER _____
 SEC. _____ TEMP. _____

DESCRIPTION	LEFT	CENTER LINE	RIGHT	JOB NO.
-------------	------	-------------	-------	---------

N.W. Cor. sec. 28 Troy Twp. E.R. spike over stone Lucky Rd & S.R. #582	#460	37	Face Cor. Post 2' above Gc. E.N.E. 43.54 Conc. marker N.E. 34.44 Conc. marker S.E. 42.85 S.E. cor. House Adm. N.W. 87.0' X in N.E. Cor. N. Hdwl. N.E. 33.00' 33.00 X in N.E. cor. S. Hdwl. S.E. 27.85' 27.82	
--	------	----	---	--

80 rods S. N.W. cor. sec. 28 Troy Twp. Boat spk. over stone	#461	37A	Shiner in 30" maple S.S.E. 55.67' 55.95' Cor. of frame house S.E. 57.0' Shiner in 18" Cottonwood S.E. 26.52 Shiner in P.P. E. 24.91' Shiner in Tele. Pole N.W. 64.90'	
---	------	-----	--	--

160 rods S. N.W. cor. sec 28 Troy twp. Fd. E.R. spike Lucky Rd & S.R. #582	#462	38	East point N.E. 21.96' P.P. brace pole S.W. 35.13' 35.20 T.P. brace pole N.W. 26.71' P.P. S.E. 36.92' 36.95'	
---	------	----	---	--

