

O.D.O.T. DISTRICT 2 SURVEY OFFICE

PERSONNEL	REFERENCE NO. <u>38 B</u>	SHEET <u>3</u> OF <u>29</u>
NOTES <u>HOMAN</u>	DATE <u>4-27-10</u>	ROUTE <u>SR 582</u>
H.C. <u>HOMAN</u>	WEATHER <u>SUNNY</u>	COUNTY <u>WOOD</u>
R.C. <u>ROUSOS</u>	TEMP. <u>40°</u>	TOWNSHIP <u>TROY</u>
		SECTION <u>28</u>
		T <u>6</u> N R <u>12</u> E

TYPE MONUMENT P.K.NAIL

~~ON SURFACE~~ - BELOW 2"

LEFT - Q PAV'T - ~~RIGHT~~ 1.0', (2.5' E OF Q PARK)
9.8' TO LT. EDGE PAVEMENT

S.L.M. 747+59.08

GRID: NORTHING: 651461.262 EASTING: 1697244.118

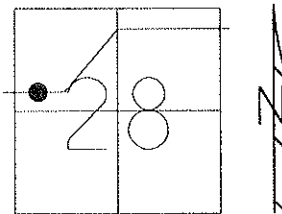

SET PK/WASHER
11-6-90 MB

RESET MAG/WASHER
NEWREFB38 7-08-10 DCH

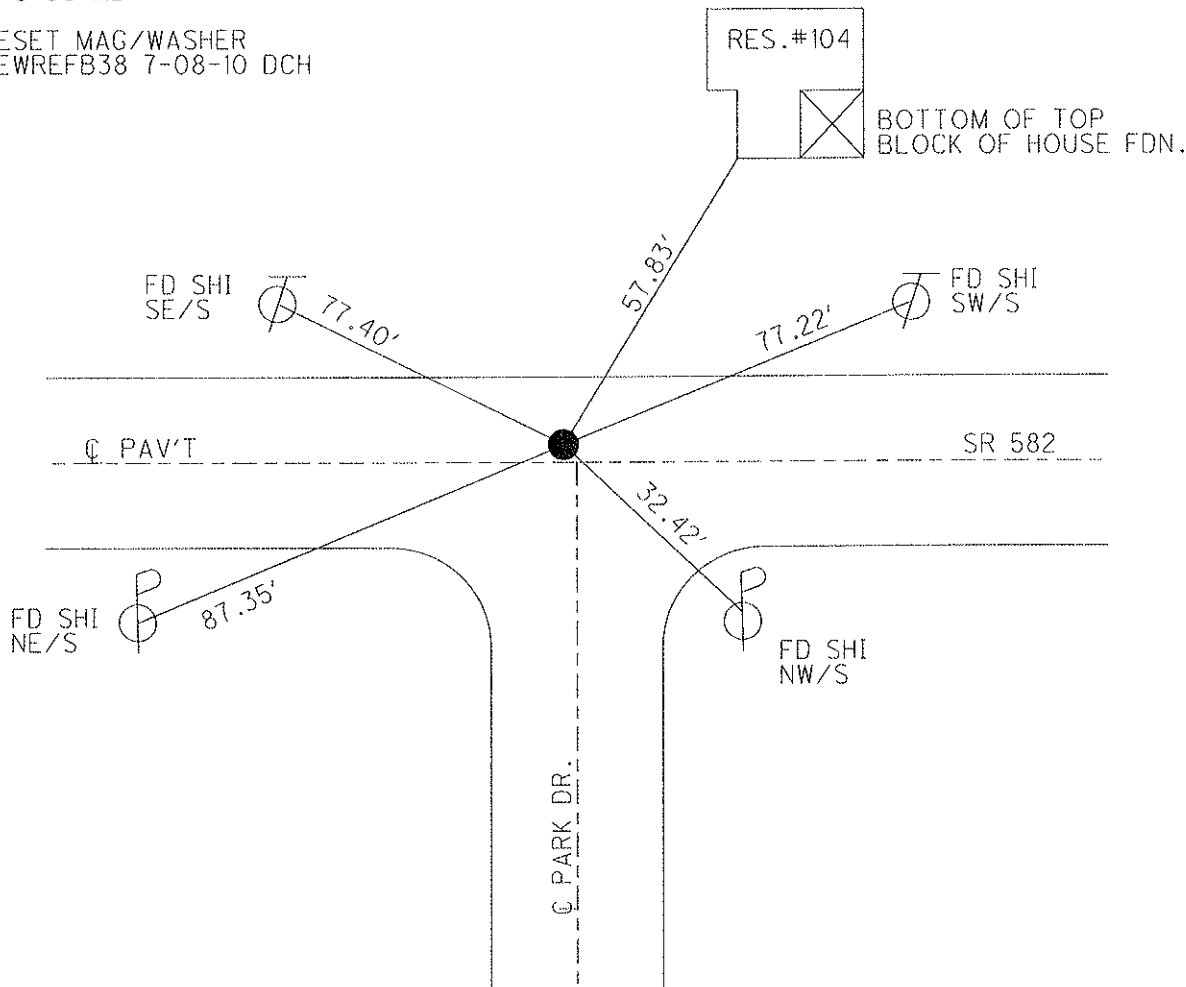

O.D.O.T. DISTRICT 2 SURVEY OFFICE

PERSONNEL _____

REFERENCE NO. 38-B

SHEET _____ OF _____

NOTES LOEHRKE

H.C. Hoffman

R.C. Steinhauser

DATE 7-13-90

WEATHER CLOUDY-WINDY

TEMP. 65

ROUTE S R 582

COUNTY WOOD

TOWNSHIP TROY

SECTION 28

T 6 N R 12 E

TYPE MONUMENT P.K. NAIL

ON SURFACE - BELOW yes

LEFT-C PAV'T. - RIGHT 1.0 / 2.5' E of C PARK

9.8 TO Lt EDGE PAVEMENT

S.L.M. 748749

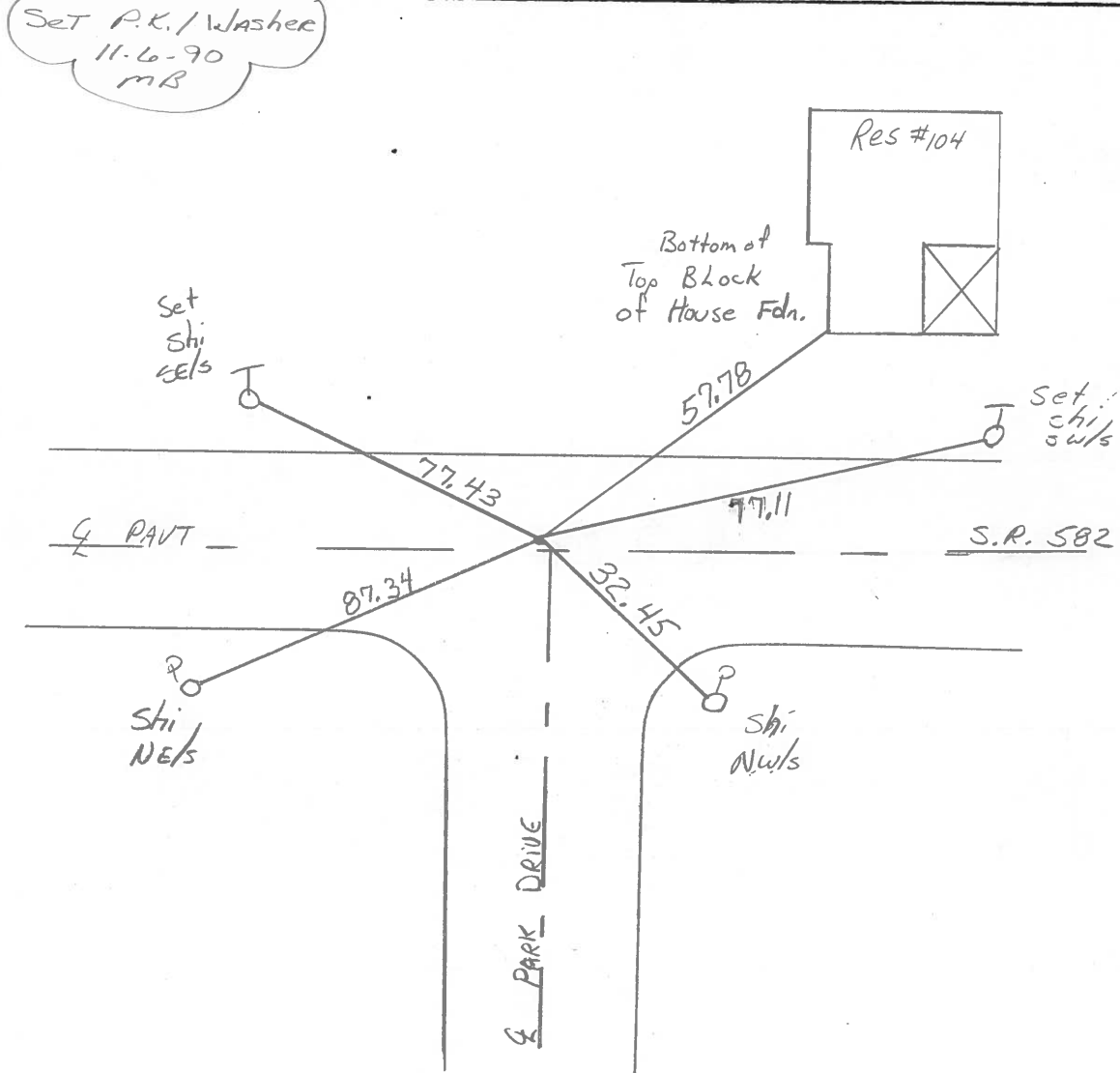
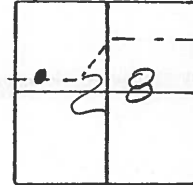

County Wood S.R. 582

Date 12 July 83

Township Troy

Weather Warm

Section 28

Temp. 91°

T_N, R_E

Personnel I. Stone

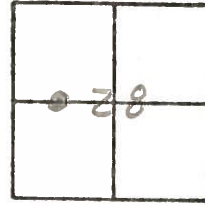

P. Newser

R. Michalak

D. Curtis

SLM STA. 748+43

REF. NO. 388

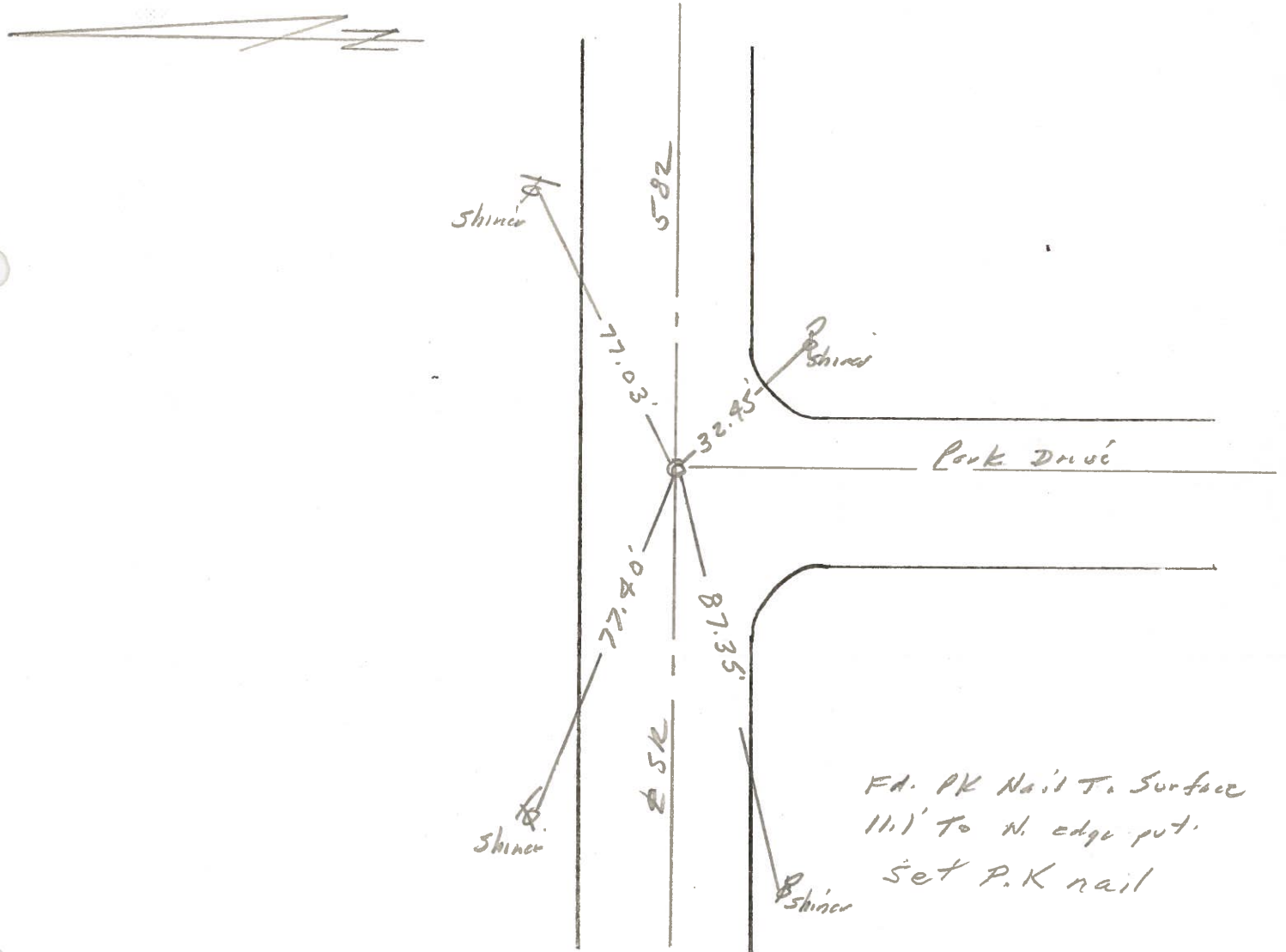

PERSONNEL Morrison TITLE _____ PERSONNEL Bowers TITLE _____
 COUNTY Wood DATE April 11, 1968
 PERSONNEL Holcombe TITLE _____ S. R. #582 WEATHER Clear
 SEC. Lucky TEMP. +50°

DESCRIPTION Ties to Control Points JOB NO. _____

