

O.D.O.T. DISTRICT 2 SURVEY OFFICE

PERSONNEL	REFERENCE NO. <u>39</u>	SHEET <u>6</u> OF <u>29</u>
NOTES <u>HOMAN</u>	DATE <u>4-27-10</u>	ROUTE <u>SR 582</u>
H.C. <u>HOMAN</u>	WEATHER <u>SUNNY</u>	COUNTY <u>WOOD</u>
R.C. <u>ROUSOS</u>	TEMP. <u>40°</u>	TOWNSHIP <u>TROY</u>
		SECTION <u>28</u>
		T <u>6</u> N R <u>12</u> E

TYPE MONUMENT P.K.NAIL
 ON SURFACE - ~~BELOW~~ On Surface
 LEFT - Q PAV'T - ~~RIGHT~~ 2.0' Left To Rd. WEST / ON Q PAV'T Rd. NE
17.9' TO RT EDGE PAVEMENT
 S.L.M. 753+65.67

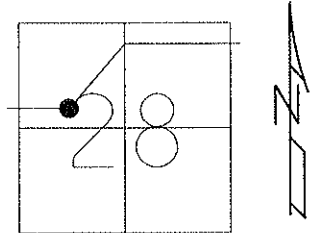

GRID: NORTHING: 651459.118 EASTING: 1697850.570

SET PK/WASHER
11-06-90 MB

RESET MAG/WASHER
NEWREF39 7-08-10 DCH

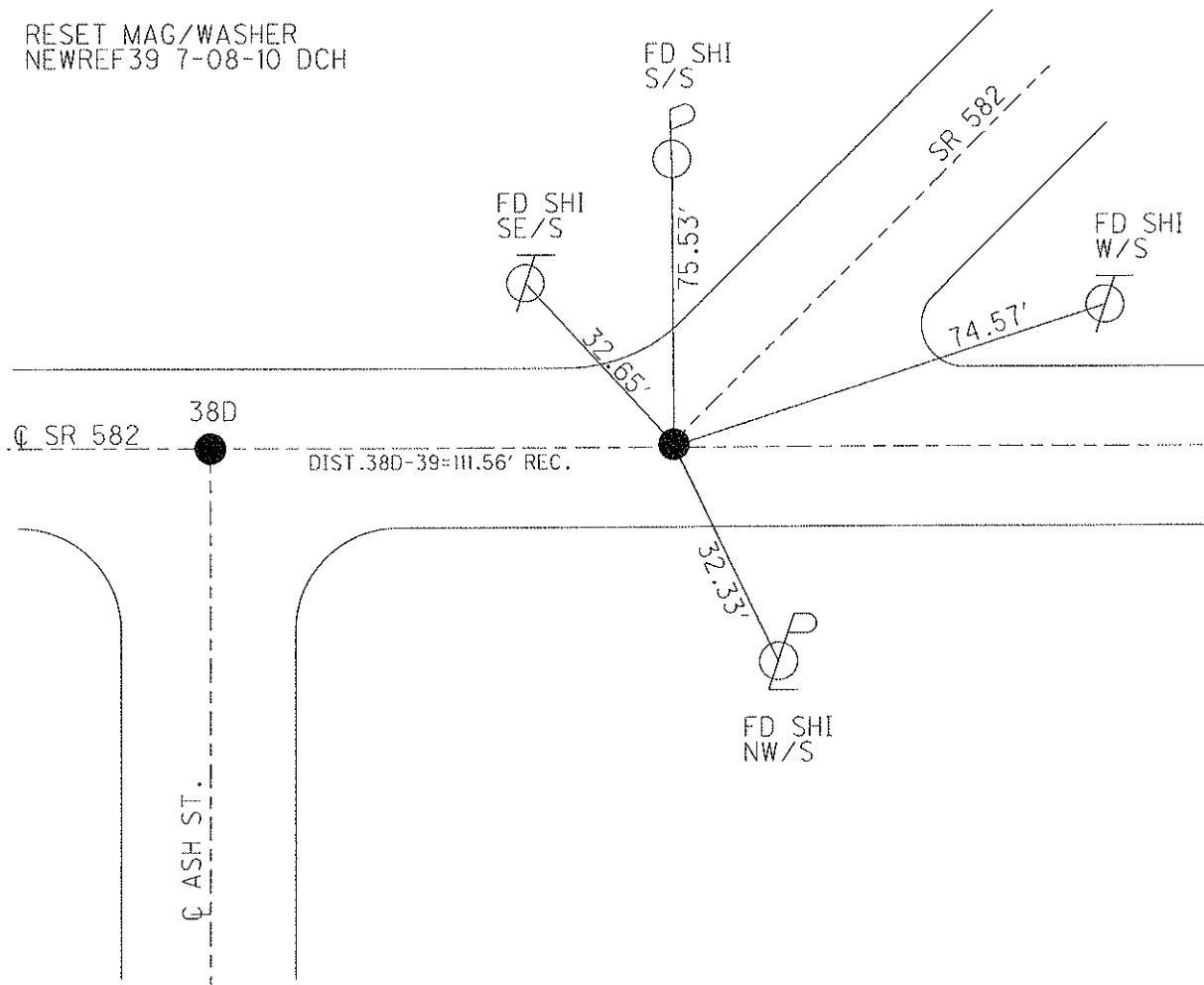

O.D.O.T. DISTRICT 2 SURVEY OFFICE

PERSONNEL _____

REFERENCE NO. 39

SHEET _____ OF _____

NOTES LOEHARKE

H.C. Hoffman

DATE 7-13-90

ROUTE S.R. 582

R.C. Steinhauser

WEATHER Cloudy - Windy

COUNTY WOOD

TEMP. +68

TOWNSHIP Troy

SECTION 28

T 6 N R 12 E

TYPE MONUMENT P K Nail

ON SURFACE - ~~BELOW~~ Yes

LEFT- & PAVT. - ~~RIGHT~~ 200' to Rd West
17.9 TO RT EDGE PAVEMENT ON & PAVT Rd N.E.

S.L.M. 754+56

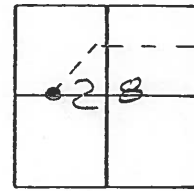

Set P.K. / Washer
11-6-90
MB

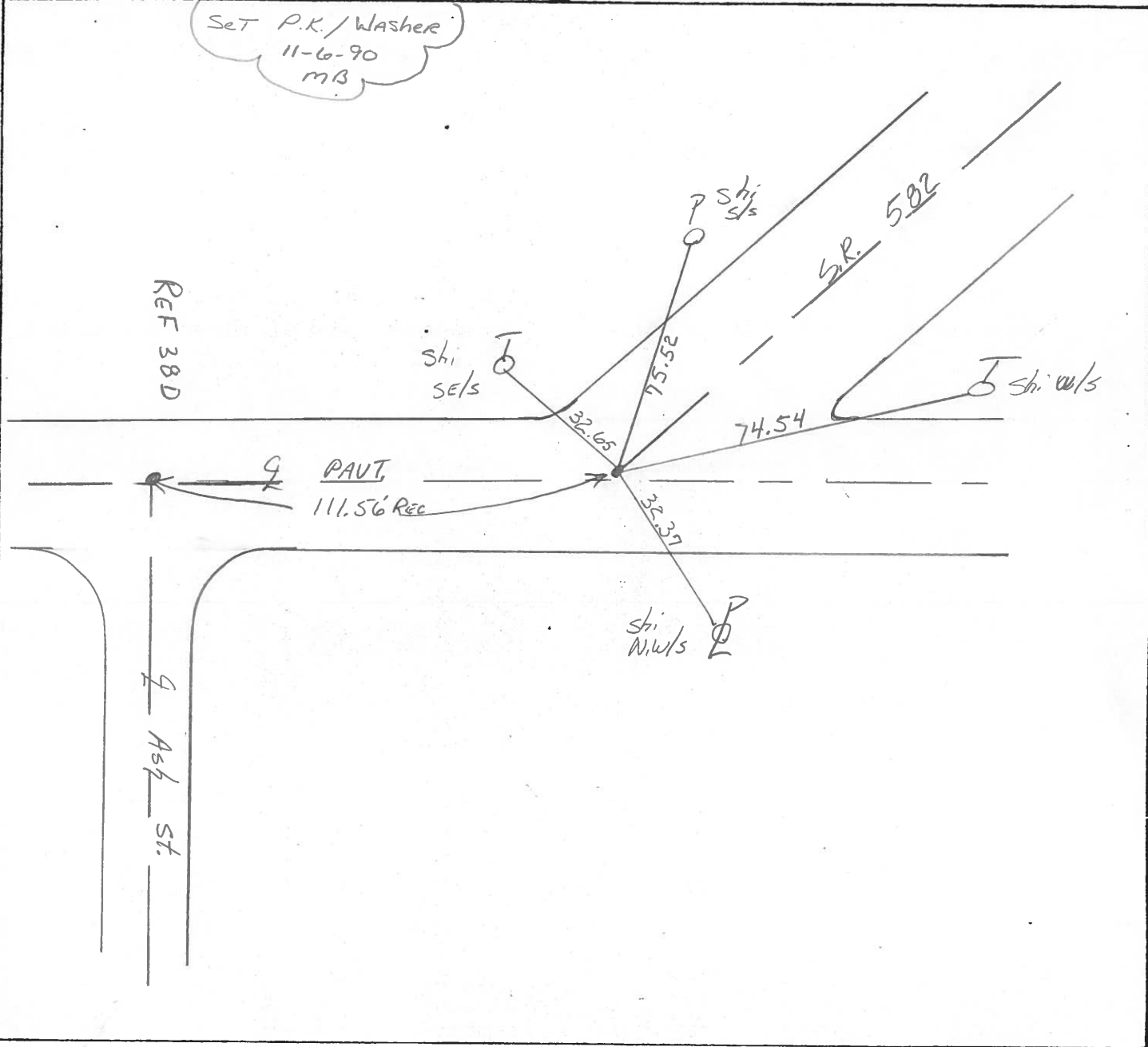

ODOT DISTRICT 2 SURVEY OFFICE

SHEET 22 OF

County Wood S.R. 582

Date 12 July 83

Township Troy

Weather Warm

Section 28

Temp. 90°

T N, R E

Personnel L. Stone
P. Neuser
R. Michalak
D. Curtis

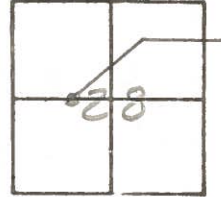

SLM Sta.

REF. NO. 39

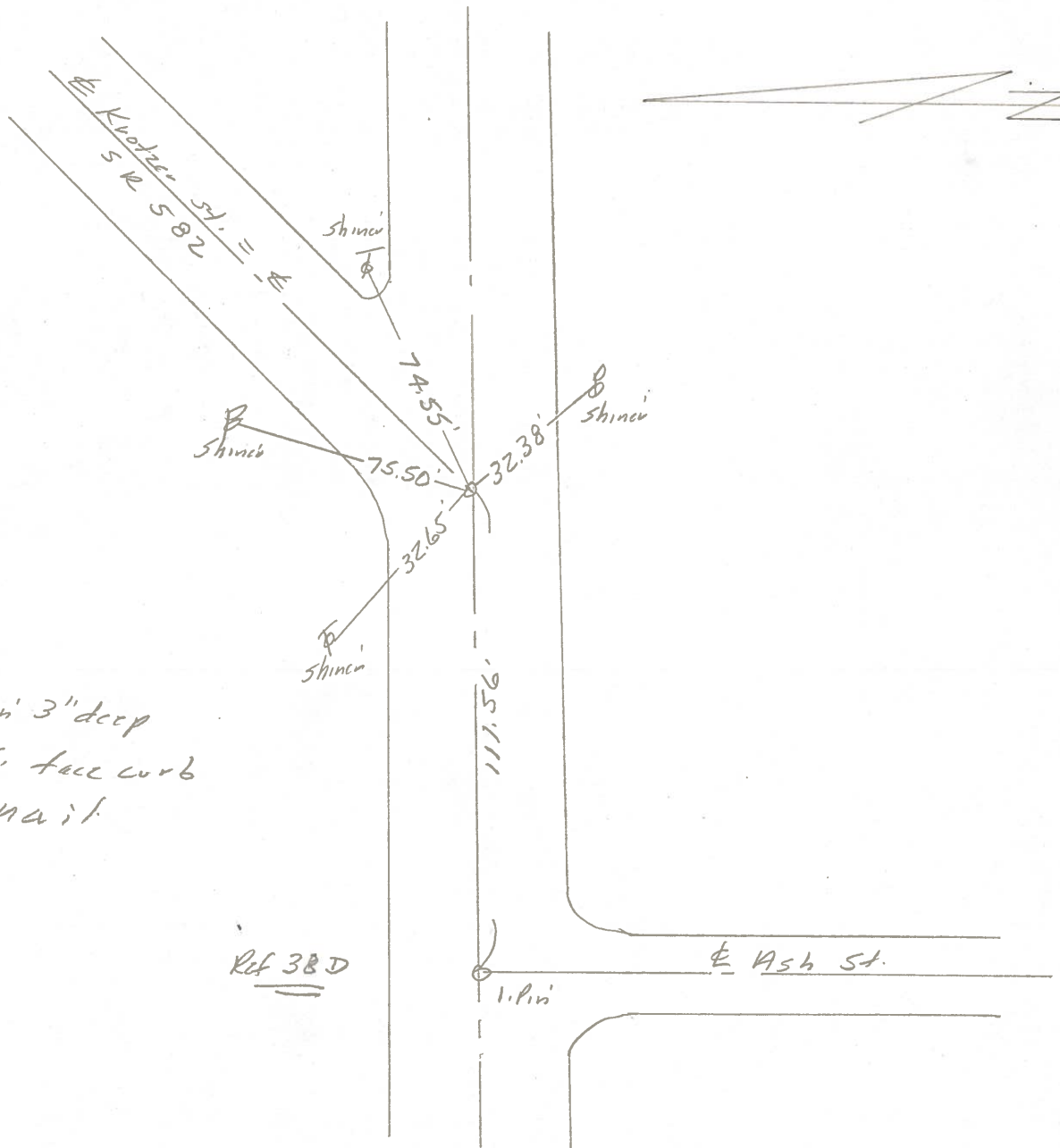

Fd. 1 1/4" I. Pin 3" deep
 17.9' to S. face curb
 Set PK. nail

Ref 38D

PERSONNEL TITLE PERSONNEL TITLE
 Morrison _____
 Bowers _____
 Holcombe _____

COUNTY Wood. DATE April 11, 1968
 S. R. # 582 WEATHER Clear.
 SEC. Luckey TEMP. +50°

DESCRIPTION Ties to Control Points JOB NO. _____

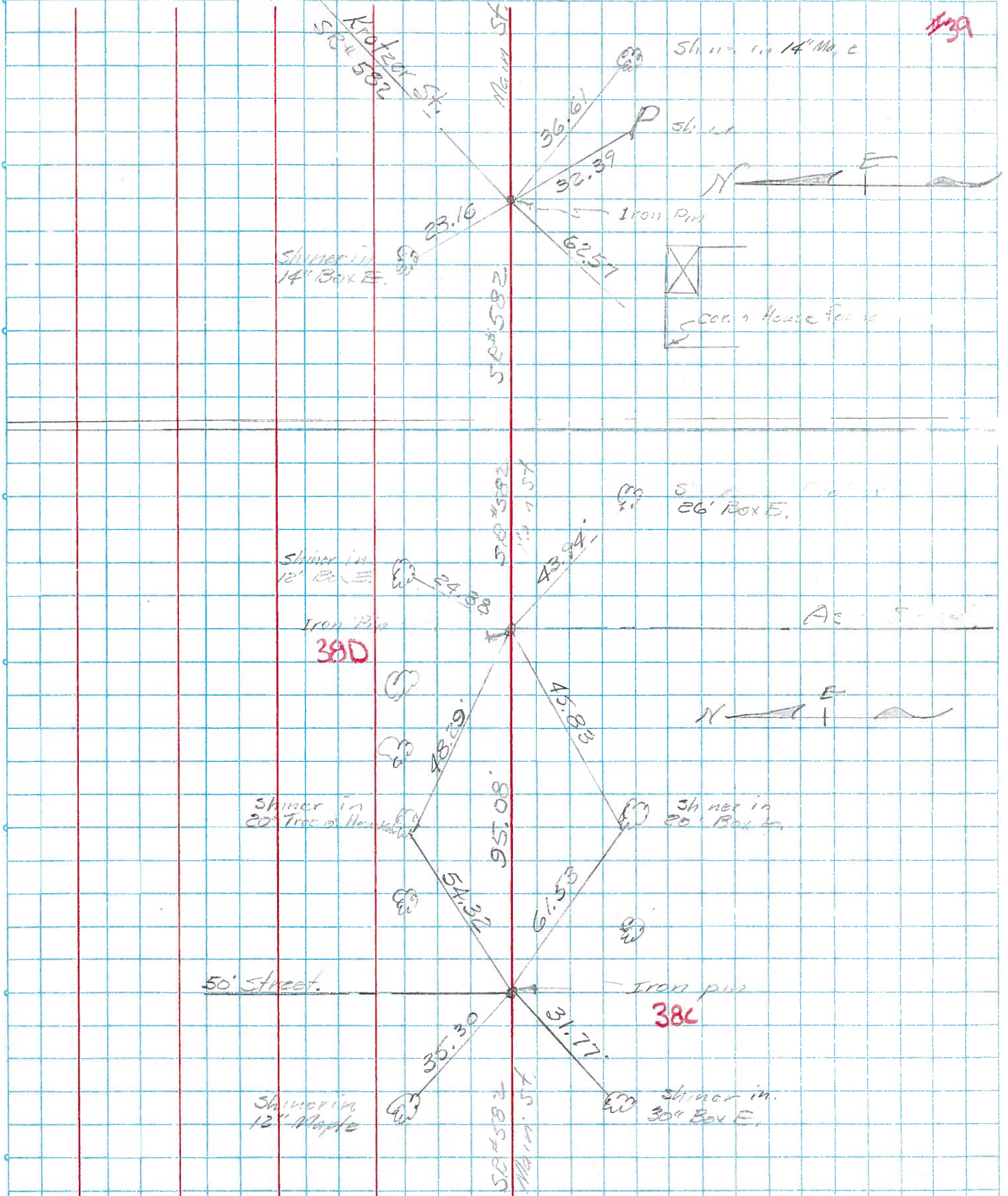

PERSONNEL	TITLE	PERSONNEL	TITLE

COUNTY Wood DATE 12-27-57
 S. R. #582 WEATHER _____
 SEC. _____ TEMP. _____

DESCRIPTION LEFT CENTER LINE RIGHT JOB NO.

9/14/65 Fid. Iron pin 1/2" below Part. N.W. Cor. sec. 28 Troy Twp. E.R. spike over stone Luckey Rd & S.E. #582		OK OK	Face Cor. Post 2' above Gr. E.N.E. 43.54 Conc. marker N.E. 34.44 Conc. marker S.E. 42.85 S.E. cor. House Fdn. NW. 87.0' X in N.E. Cor. N. Hdwl. N.E. 33.00' X in N.E. Cor. S. Hdwl. S.E. 27.85'	57 57 57 57 57 57
1338.90 #460 37				

80 rods S. Mid. cor. sec. 28 Troy Twp. Boat spike over stone Iron End 9/14/65 #461 37A		OK	Shiner in 30" maple S.E. 55.64 Cor. of frame house S.E. 57.0 Shiner in 18" cottonwood S.E. 26.52 Shiner in P.P. E. 24.91 Shiner in Tele. Pole N.W. 64.90 IRON PIN IN CONC. E. 19.77	57 57 57 57 57 57
--	--	----	--	----------------------------------

Luckey Rd & Main St. 160 rods S. Mid. cor. sec 28 Troy Twp. Fid. E.R. spike Iron Pin Luckey Rd & S.E. #582 9/14/65 #462 38		OK OK	S.H. in 2nd Post From N. N.W. cor top house Fdn. W. 23.68 S.E. 65.95 East point N.E. 21.96 P.P. brace pole S.W. 35.24 T.P. brace pole N.W. 26.70 P.P. S.E. 37.01 30.75	57 57 57 57 57 57
---	--	----------	---	----------------------------------

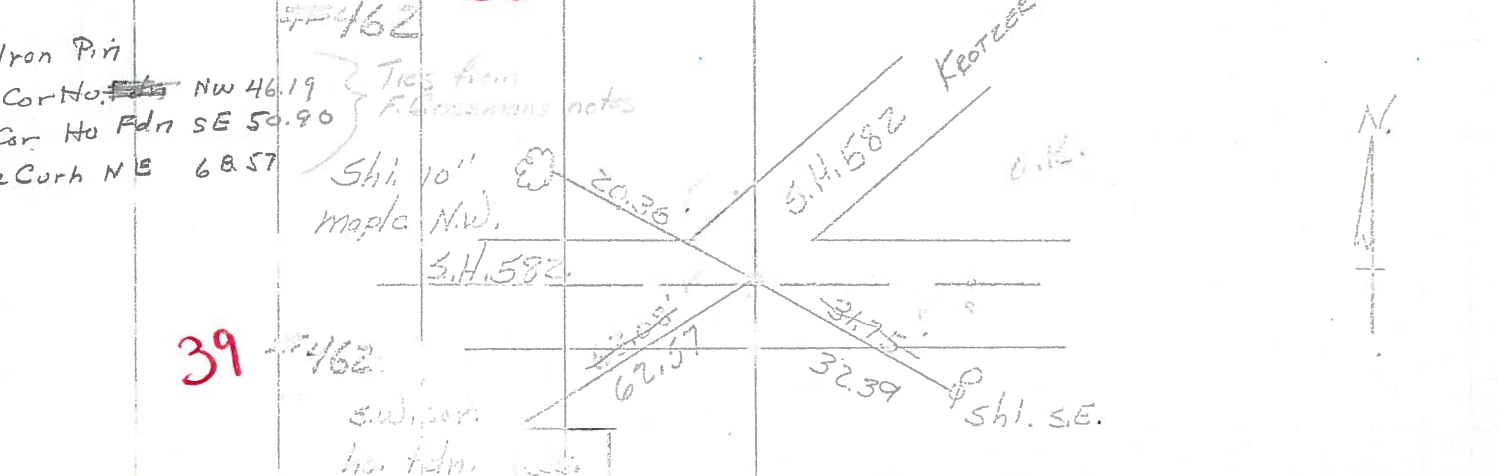

39 #462

PERSONNEL	TITLE	PERSONNEL	TITLE

COUNTY Wood DATE 12-27-57
Sworden 4-6-60
 S. R. #582 WEATHER _____
 SEC. _____ TEMP. _____

DESCRIPTION LEFT CENTER LINE RIGHT JOB NO.

N.W. Cor. sec. 28 Troy Twp. E.P. spike over stone Luckey Rd & S.R. #582			Face Cor. Post 2' above G.C. E.N.E. 43.54 Conc. marker N.E. 34.44 Conc. marker S.E. 42.85 S.E. cor. House fdn. N.W. 87.0' X in N.E. Cor. N. Hdwl. N.E. 33.00 33.00 X in N.E. cor. S. Hdwl. S.E. 27.85 27.82
#460	Iron Pin O.K.	37	

80 rods S. N.W. cor. sec. 28 Troy Twp. Boat spk. over stone			Shiner in 30" maple S.S.E. 55.67' Cor. of frame house S.E. 55.95 Shiner in 18" cottonwood S.E. 57.0' Shiner in P.P. E. 26.52 Shiner in P.P. E. 24.91' Shiner in Tele. Pole N.W. 64.90'
#461	O.K.	37A	

160 rods S. N.W. cor. sec 28 Troy twp. Fd. E.P. spike Luckey Rd & S.R. #582			East point N.E. 21.96' P.P. brace pole S.W. 35.13 35.20 T.P. brace pole N.W. 26.71' P.P. S.E. 36.92' 36.95'
#462	O.K.	38	

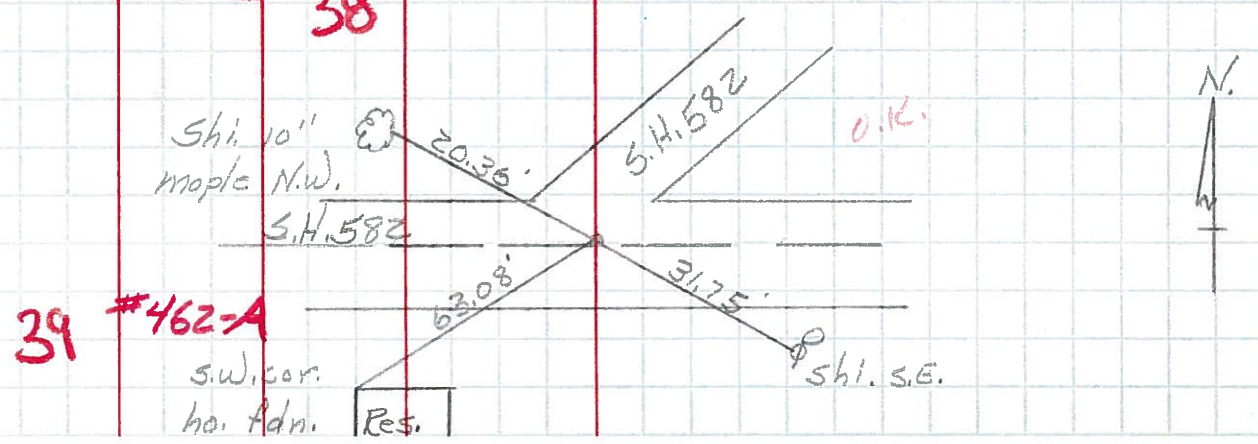

39 #462-A

Res.