

O.D.O.T. DISTRICT 2 SURVEY OFFICE

PERSONNEL

REFERENCE NO. 39 C

SHEET 9 OF 29

NOTES HOMAN

DATE 4-27-10

ROUTE SR 582

H.C. HOMAN

WEATHER SUNNY

COUNTY WOOD

R.C. ROUSOS

TEMP. 40°

TOWNSHIP TROY

SECTION 28

T 6 N R 12 E

TYPE MONUMENT P.K.NAIL

ON SURFACE - ~~BELOW~~ On Surface

~~LEFT - C PAV'T~~ - RIGHT 1.3' Right

10.4' TO LT EDGE PAVEMENT

S.L.M. 761+02.75

GRID: NORTHING: 651957.108

EASTING: 1698394.097

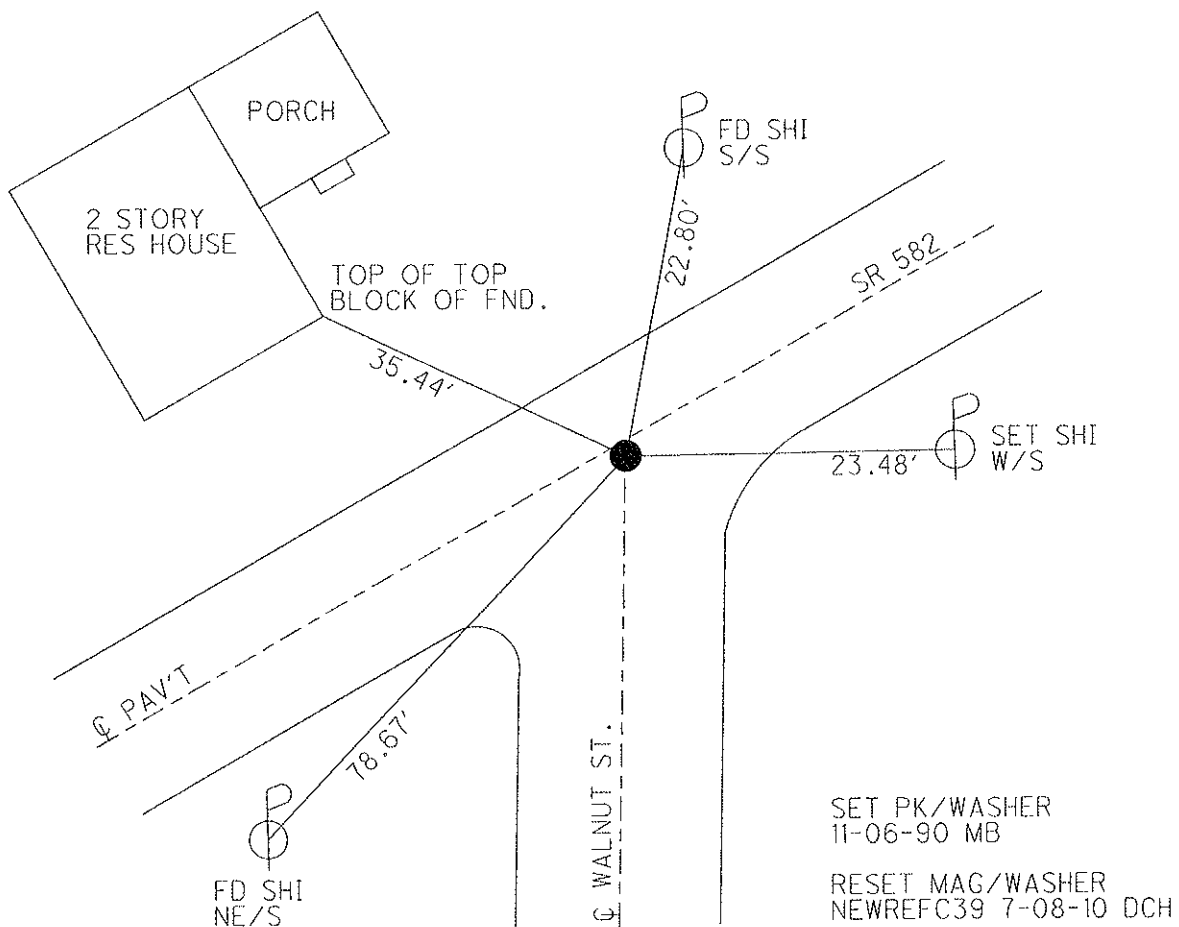
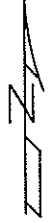
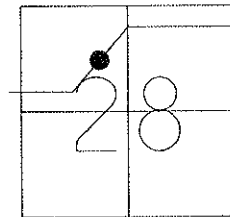

# O.D.O.T. DISTRICT 2 SURVEY OFFICE

PERSONNEL

REFERENCE NO. 39-C

SHEET      OF     

NOTES LOEHRKE

H.C. Hoffman

R.C. BARNHISEL

DATE 7-23-90

WEATHER Pt Cloudy

TEMP. +75

ROUTE S.R. 582

COUNTY WOOD

TOWNSHIP TROY

SECTION 28

T 6 N R 12 E

TYPE MONUMENT P.K. NAIL

ON SURFACE - BELOW yes

LEFT - CL PAV'T. - RIGHT 1.3

10.4 TO LT EDGE PAVEMENT

S.L.M. 761 + 93.5

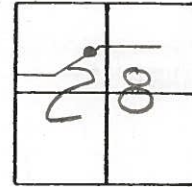

Set P.K. / Washer  
11-6-90  
MB

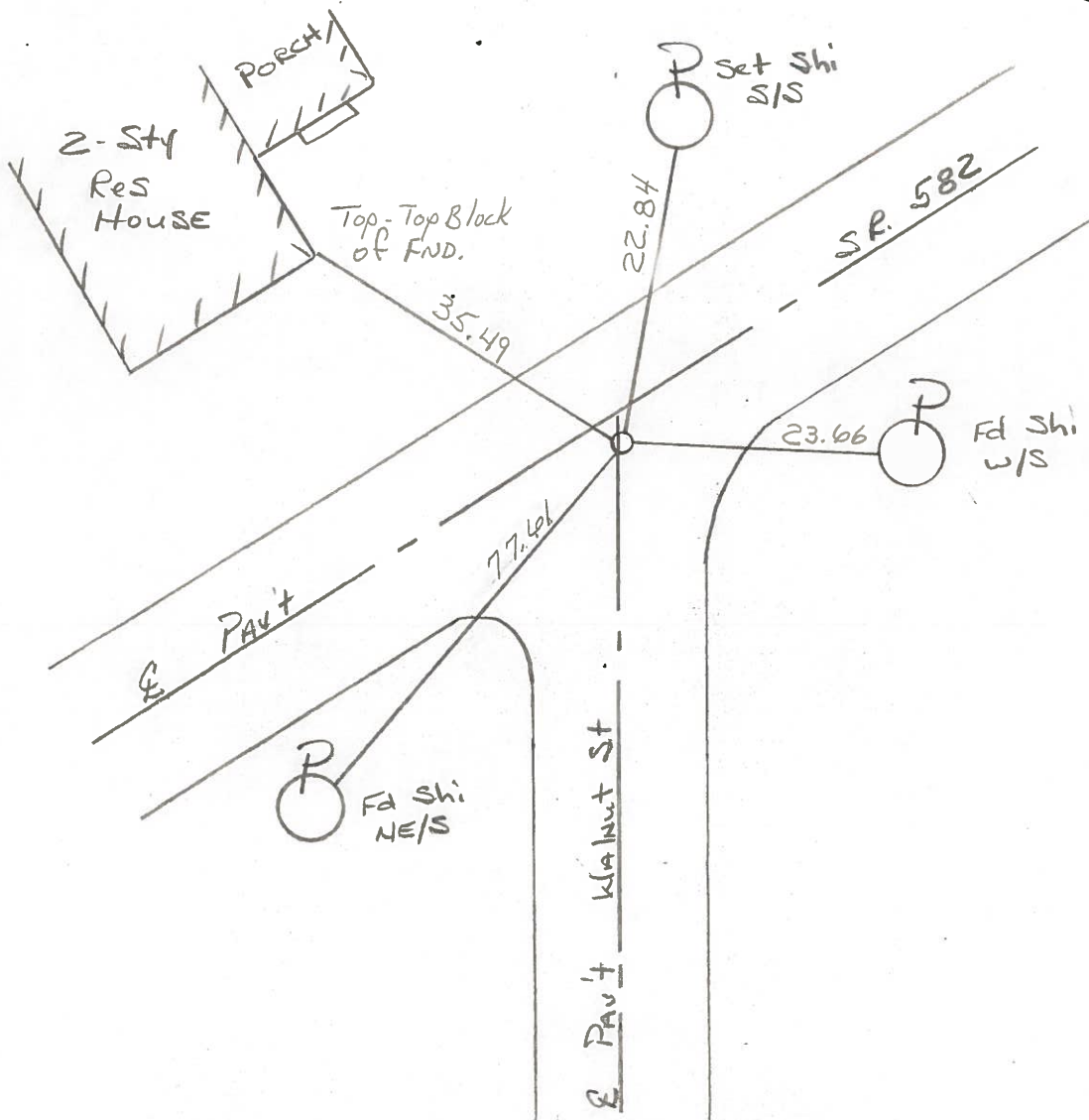

ODOT. DISTRICT 2 SURVEY OFFICE

SHEET 24 OF

County Wood S.R. 582

Date 13 July 83

Township Troy

Weather Warm

Section 28

Temp. 85°

T N, R E

Personnel I. Stone

P. Neuse

R. Michalak

D. Curtis

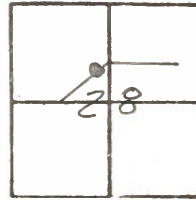

SLM STA. 761+88

REF. NO. 39C

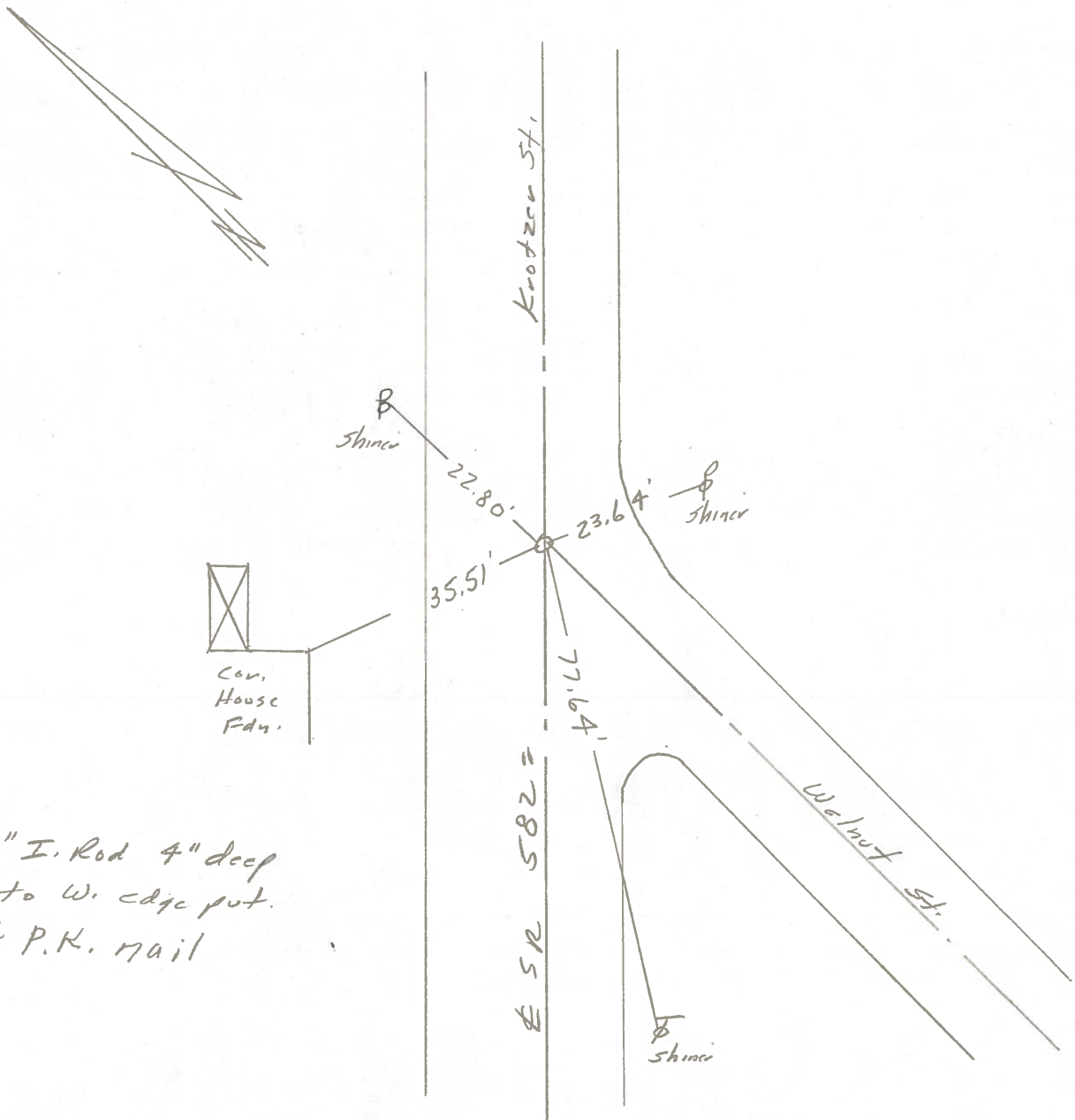

Fd. 1" I. Rod 4" deep  
11.2' to W. edge put.  
Set P.K. nail

PERSONNEL \_\_\_\_\_ TITLE \_\_\_\_\_ PERSONNEL \_\_\_\_\_ TITLE \_\_\_\_\_

COUNTY Wood DATE April, 11, 1968

S. R. #582 WEATHER Clear.

SEC. Lucky TEMP. +55°

DESCRIPTION Ties to Control Points JOB NO. \_\_\_\_\_

