

O.D.O.T. DISTRICT 2 SURVEY OFFICE

PERSONNEL	REFERENCE NO. <u>41</u>	SHEET <u>18</u> OF <u>29</u>
NOTES <u>HOMAN</u>	DATE <u>4-27-10</u>	ROUTE <u>SR 582</u>
H.C. <u>HOMAN</u>	WEATHER <u>SUNNY</u>	COUNTY <u>WOOD</u>
R.C. <u>ROUSOS</u>	TEMP. <u>45°</u>	TOWNSHIP <u>TROY</u>
		SECTION <u>28</u>
		T <u>6</u> N R <u>12</u> E

TYPE MONUMENT SM R.R. SPIKE  
~~ON SURFACE~~ - BELOW 2"  
~~LEFT~~ - Q PAV'T - RIGHT 6.6'  
TO EDGE PAVEMENT  
 S.L.M. 796+36.88, 13.6' W. Q LEMOYNE RD.  
 GRID: NORTHING: 652438.775 EASTING: 1701734.416

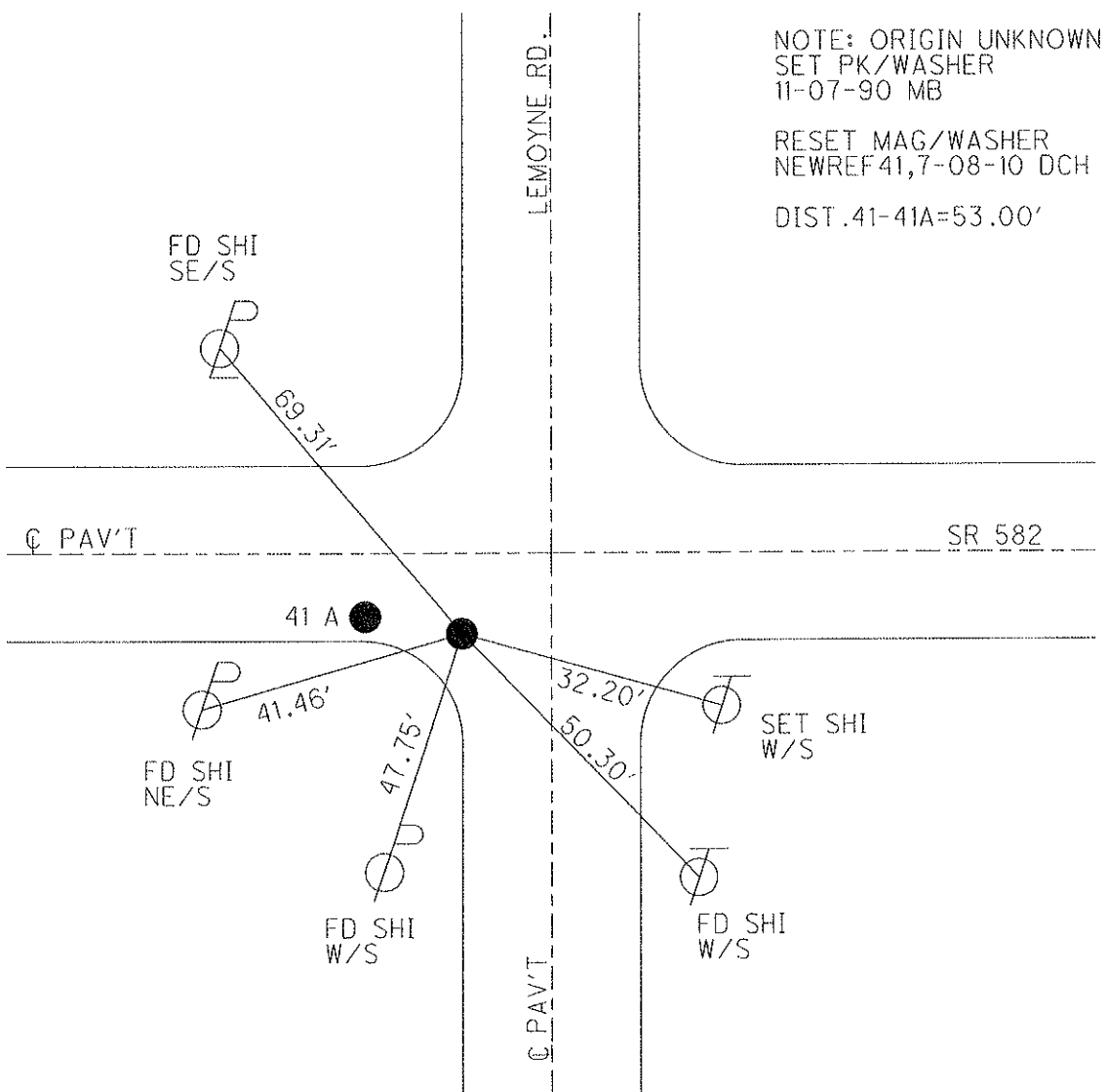
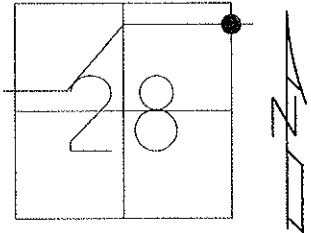

PERSONNEL	TITLE	PERSONNEL	TITLE
COUNTY <u>Wood</u>			
DATE <u>12-27-57</u>			
S. R. <u>#582</u>			
WEATHER <u>Sworden 4-6-60</u>			
SEC. _____			
TEMP. _____			

DESCRIPTION	LEFT	CENTER LINE	RIGHT	JOB NO.
-------------	------	-------------	-------	---------

80 rds. S. of N. 1/4 post sec. 28 Troy twp. Stone (Did not find 12-6-54)			N.E. Cor. porch foundation S.W. 49.5' N.W. Cor. house fdn. S.E. 49.8'	
---	--	--	--	--

#463

80 rods S. of N.E. cor. sec. 28 Troy. Leymoyned Rd. Iron pin at inter. Co Rd. 111-b		O.K.	S.W. cor. of coping on N. Hdw. N.W. 54.88' N.W. cor. of coping on S. Hdw. S.W. 41.45' Shiner in P.P. 47.95' S.W. 47.20' Shiner in T.P. 51.00 S.E. 51.44' Shiner in P.P. 44.03 N.E. 45.75' Shiner in P. Pole N.W. 67.03'	
--	--	------	--	--

#464

Steel bar on line E 1/4 to N.E. & Midway			Conc. marker E of S. 67.90' Conc. marker S. of E. 30.75' S.W. Cor. C.B. S.E. 33.15'	
---	--	--	---	--