

O.D.O.T. DISTRICT 2 SURVEY OFFICE

PERSONNEL _____

REFERENCE NO. 42 C

SHEET 23 OF 29

NOTES HOMAN

DATE 4-27-10

ROUTE SR 582

H.C. HOMAN

WEATHER SUNNY

COUNTY WOOD

R.C. ROUSOS

TEMP. 45°

TOWNSHIP TROY

SECTION 27

T. 6 N R. 12 E

TYPE MONUMENT _____ PK Nail

ON SURFACE - ~~BELOW~~ On Surface

~~LEFT - C PAV'T~~ - RIGHT 2.8'

6.7' TO RT. EDGE PAVEMENT

S.L.M. 836+22.96

GRID: NORTHING: 652456.359 EASTING: 1705720.303

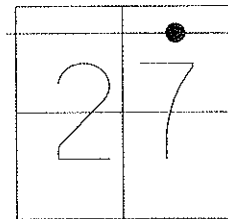

NOTE: EITHER POSSIBLE 1/4 QUARTER POINT, ORIGIN UNKNOWN

SET PK NAIL
11-07-90 MB

RESET MAG/WASHER
NEWREFC42,7-9-10 DCH

SET SHI IN STUMP
OF 12" ASH, SE/S

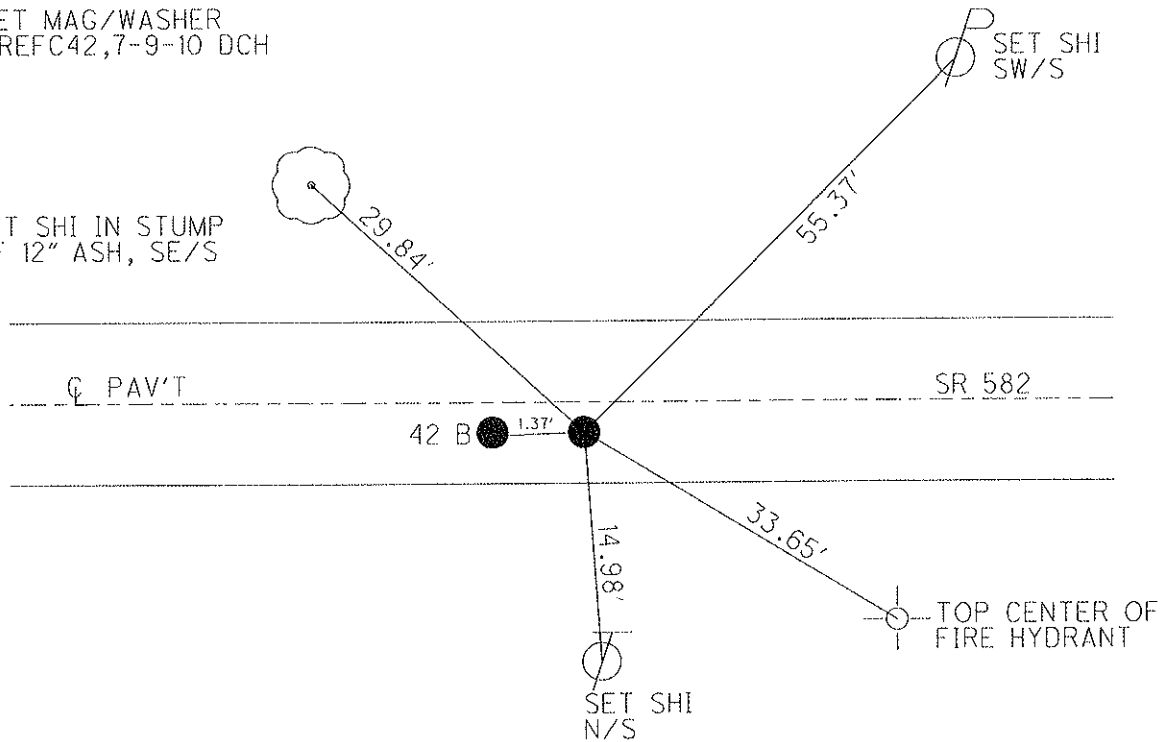

O.D.O.T. DISTRICT 2 SURVEY OFFICE

PERSONNEL

REFERENCE NO. 42-A

SHEET _____ OF _____

NOTES LOEHRKE

H.C. LOEHRKE

R.C. BARNHISEL

DATE 7-26-90

WEATHER CLOUDY

TEMP. +81

ROUTE S.R 582

COUNTY WOOD

TOWNSHIP TROY

SECTION 27

T 6 N R 12 E

TYPE MONUMENT A - Lg RR Sp B - P.K. Nail & Shi.

ON SURFACE - ~~BELOW~~ yes

LEFT- & PAV'T. - RIGHT 2.8

6.7 TO Rt EDGE PAVEMENT

S.L.M. A - 837 + 10 B 837 + 19.5

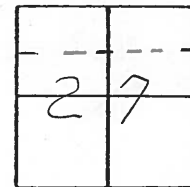

Either Possible 1/4 Quarter point
ORIGIN UNKNOWN

SET P.K. NAILS
11-7-90
MB

