

O.D.O.T. DISTRICT 2 SURVEY OFFICE

PERSONNEL

REFERENCE NO. 43

SHEET 24 OF 29

NOTES HOMAN

DATE 4-27-10

ROUTE SR 582

H.C. HOMAN

WEATHER SUNNY

COUNTY WOOD

R.C. ROUSOS

TEMP. 50°

TOWNSHIP TROY

SECTION 27

T 6 N R 12 E

TYPE MONUMENT PK NAIL

ON SURFACE - ~~BELOW~~ On Surface

LEFT - ~~Q PAV'T~~ - ~~RIGHT~~ 1.3'

TO EDGE PAVEMENT

S.L.M. 849+53.17, 13.2' W OF Q PEMBERVILLE RD.

GRID: NORTHING: 652457.952 EASTING: 1707050.552

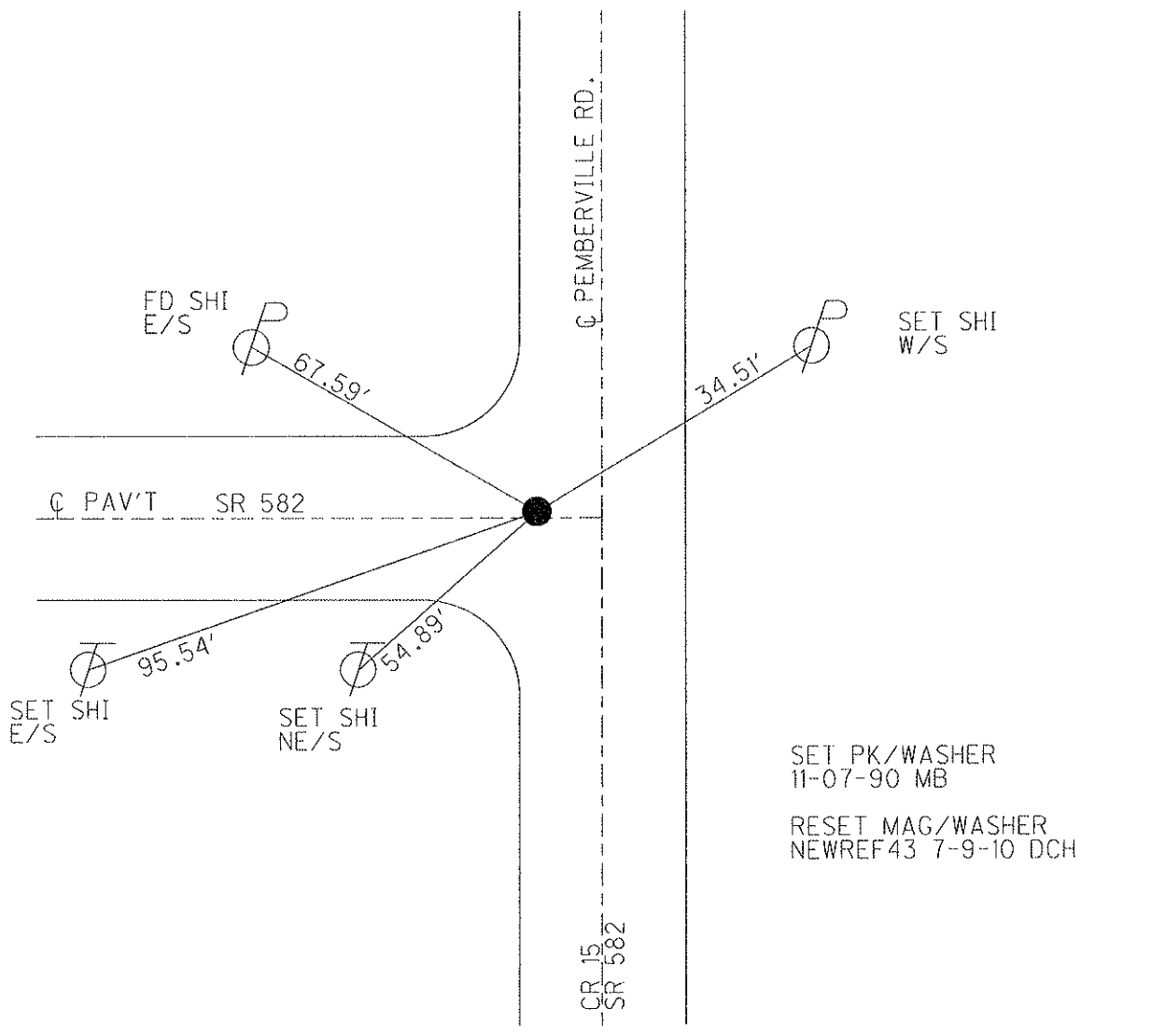
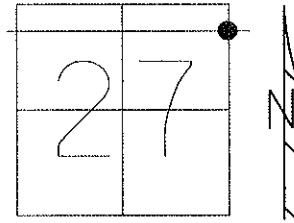

O.D.O.T. DISTRICT 2 SURVEY OFFICE

PERSONNEL

REFERENCE NO. 43

SHEET OF

NOTES LOEHRKE

H.C. LOEHRKE

R.C. BARNHISEL

DATE 7-26-90

WEATHER Cloudy

TEMP. +85

ROUTE 582

COUNTY WOOD

TOWNSHIP TROY

SECTION 27

T 4 N R 12 E

TYPE MONUMENT sm RR Spike w/ cross

ON SURFACE - BELOW yes

LEFT - 0 PAV'T. - RIGHT 1.3

TO EDGE PAVEMENT 13.3 w/ 1/2 Perm. Rd

S.L.M. 850 + 50

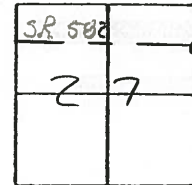

Set P.K. / washer
 11-7-90
 MB

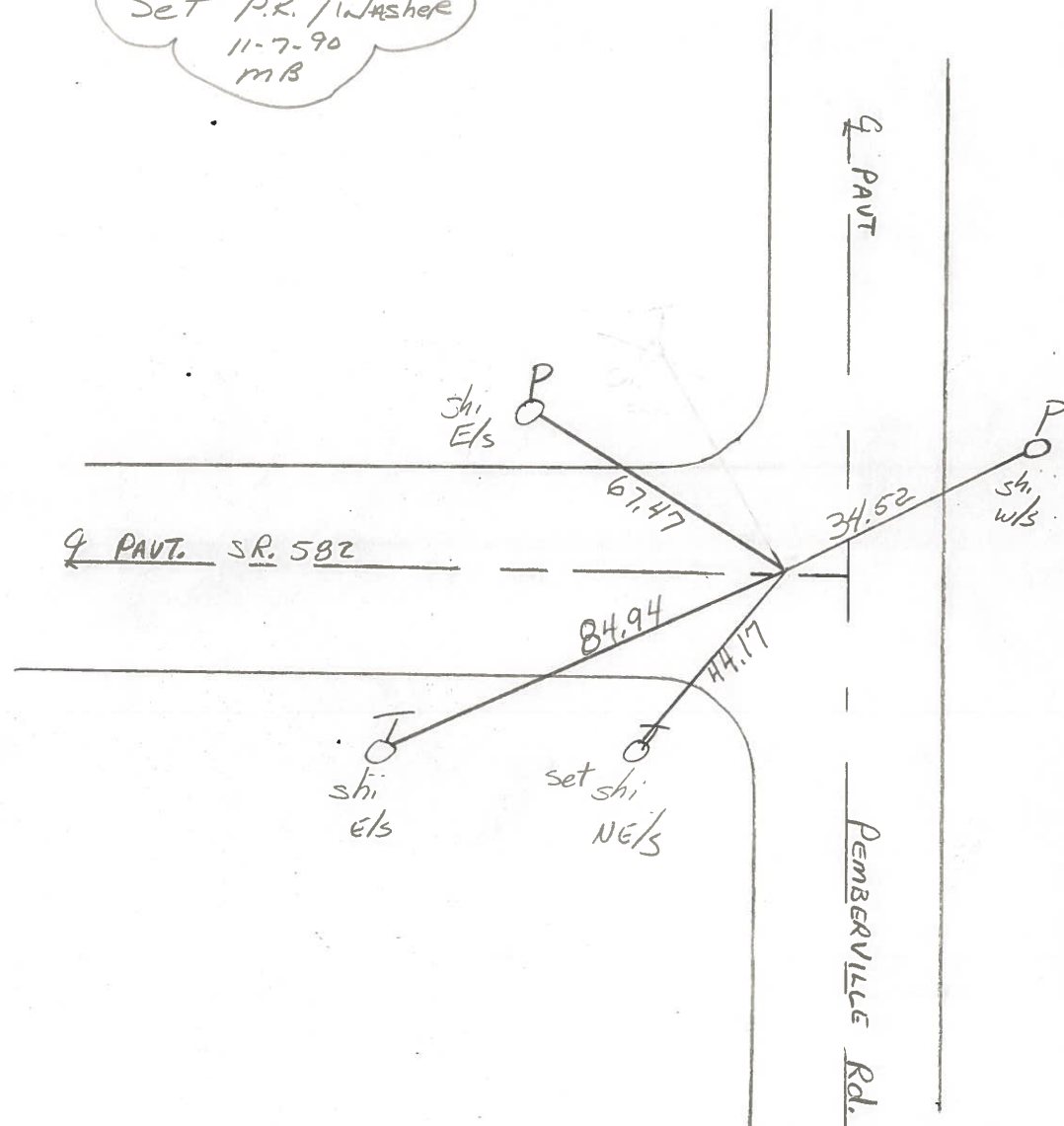

County Wood S.R. 582

Date 13 July 83

Township Troy

Weather Warm

Section 27

Temp. 89°

T N, R E

Personnel I. Stone

P. Neuser

R. Michalak

D. Curtis

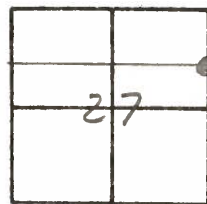

SLM STA. 850+41

REF. NO. 43

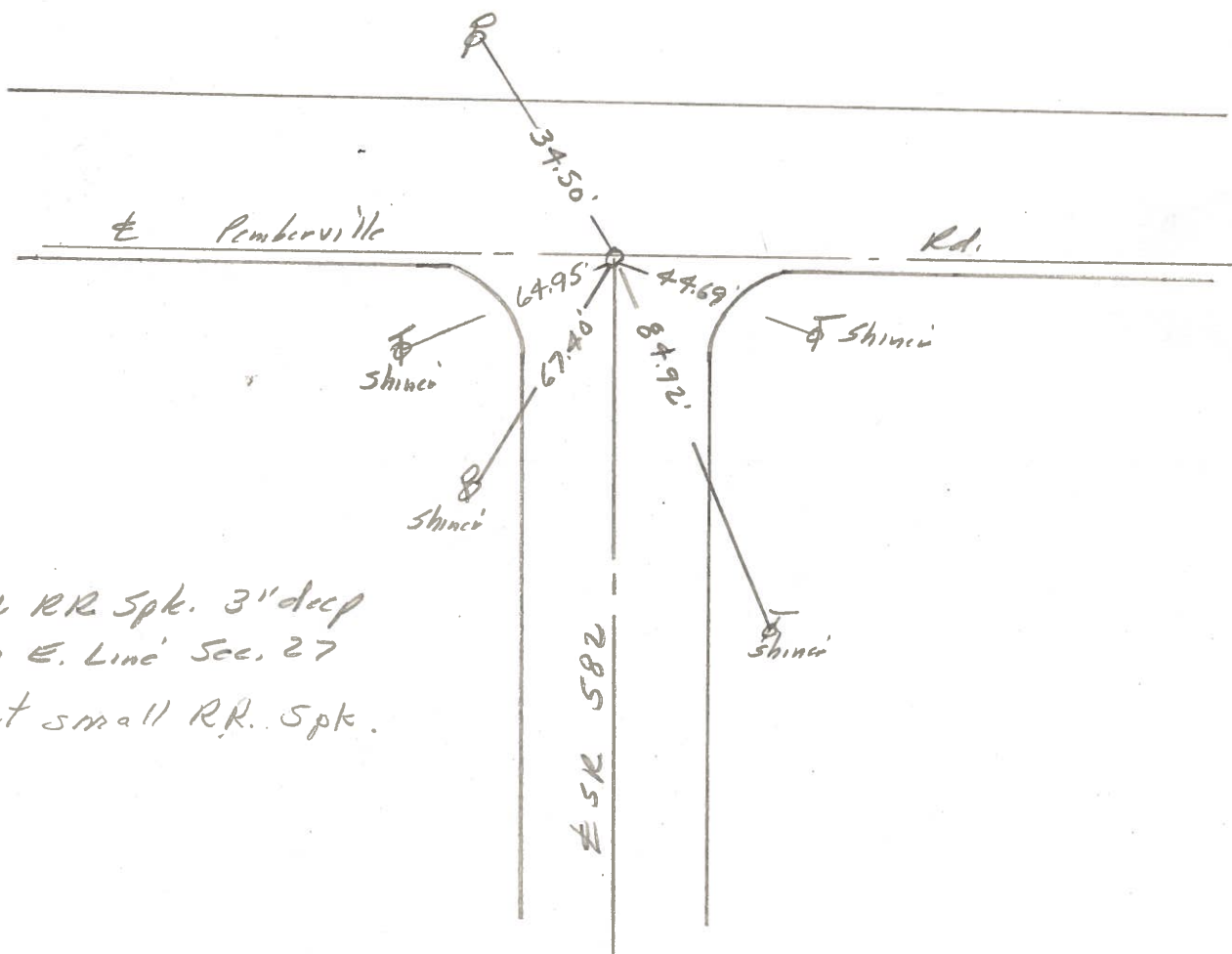

Ea. RR Spk. 3" deep
 On E. Line' Sec. 27
 set small RR. Spk.

PERSONNEL	TITLE	PERSONNEL	TITLE	COUNTY	DATE	WEATHER	TEMP.
Stona		Granda		Wood	17 June 76	Warm	75°
Michaelak				S. R. 582			
Curtis				SEC. 27 - Troy Twp.			
Nausier							

DESCRIPTION: References to Control Points JOB NO. _____

