

O.D.O.T. DISTRICT 2 SURVEY OFFICE (USE ONLY)

PERSONNEL

REFERENCE NO. 46

SHEET 27 OF 29

NOTES TRENKA

DATE 7-31-18

ROUTE SR 582

H.C. LEU

WEATHER RAIN

COUNTY WOOD

R.C. TRENKA

TEMP. 73°

TOWNSHIP TROY

DWG BY NIESE

PID NO PID

SECTION 26

T 6 N R 12 E

TYPE MONUMENT MAG/WASHER

ON SURFACE - ~~BELOW~~ ON

OFFSET 1' ~~±~~ : RT

TO EDGE PAVEMENT 3.0' W OF C S

STATION: 915+58.29

HORIZ.DATUM: NAD83(2011)

GEOID: 2012A

GRID: NORTHING: 651081.802

EASTING: 1712307.406

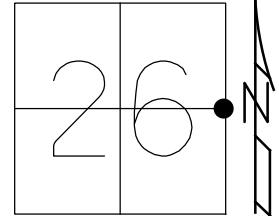

RECORD:
 SET P.K./WASHER
 6-17-82, SWH
 SET MAG/WASHER
 NEWREF46
 7-09-10, DCH
 FD MAG/WASHER
 REF46
 7-31-18, JLL
 8-20-19, JFO

U.S.G.S. B.M.
 BROKEN-TIPPED
 (APPEARS TO BE
 DESTROYED)

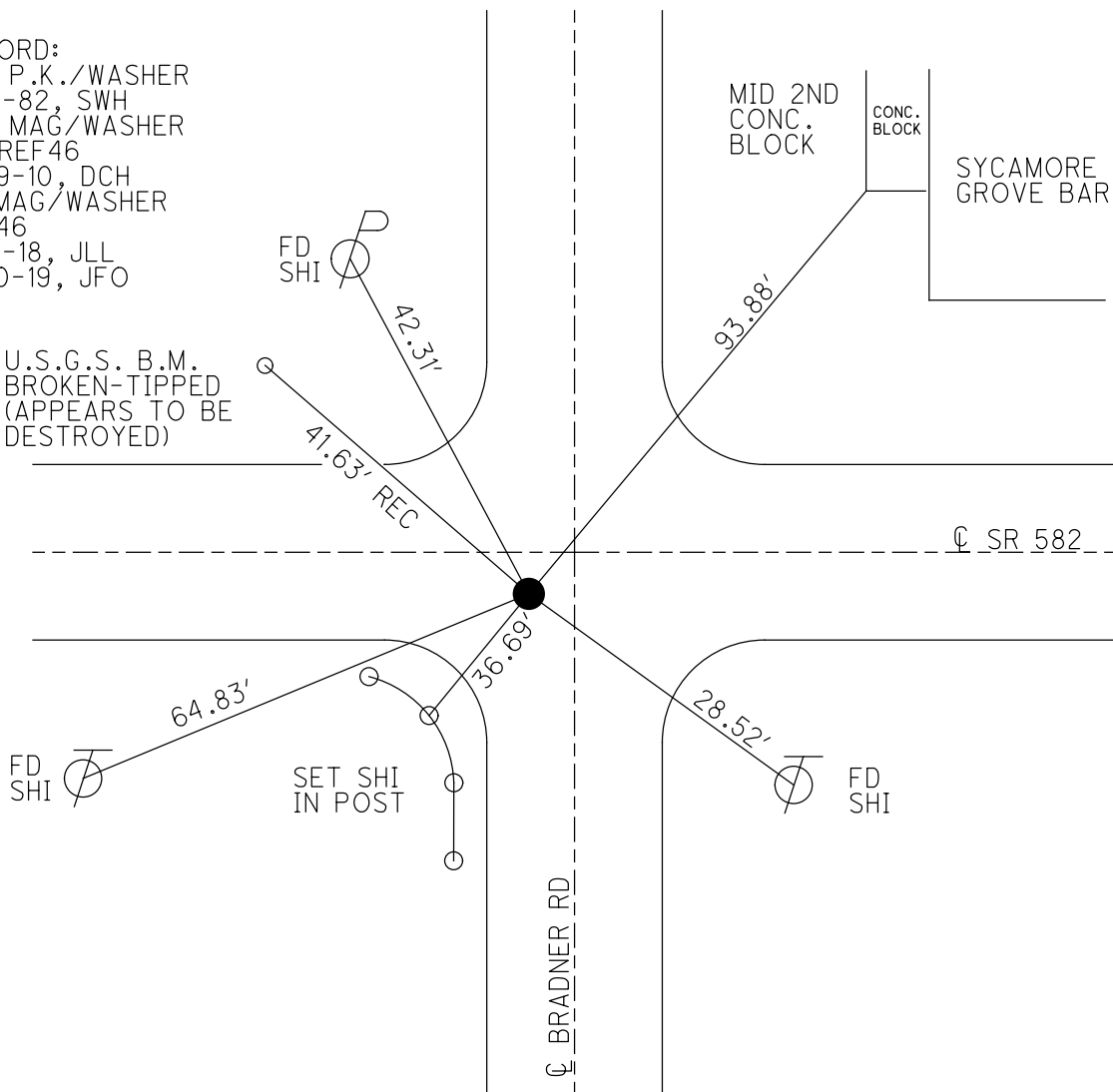

O.D.O.T. DISTRICT 2 SURVEY OFFICE

PERSONNEL

REFERENCE NO. 46

SHEET 27 OF 29

NOTES HOMAN

DATE 4-28-10

ROUTE SR 582

H.C. HOMAN

WEATHER SUNNY

COUNTY WOOD

R.C. ROUSOS

TEMP. 35°

TOWNSHIP TROY

SECTION 26

T. 6 N R. 12 E

TYPE MONUMENT 0.5" IRON PIN

~~ON SURFACE~~ - BELOW 1"

~~LEFT - C PAV'T~~ - RIGHT 1'

TO EDGE PAVEMENT

S.L.M. 915+58.29, 3.0' W OF C BRADNER RD.

GRID: NORTHING: 651081.871

EASTING: 1712307.326

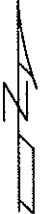
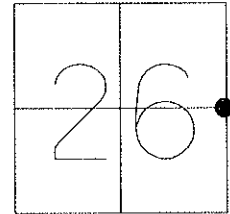

SET PK/WASHER
6-17-82 SWH

SET MAG/WASHER
NEWREF46 7-09-10 DCH

FD SHI
SE/S

U.S.G.S. B.M.
BROKEN-
TIPPED



42.33'

41.63'

TOP 2nd
CONC. BLOCK

CONC.
BLOCK

SYCAMORE
GROVE

STONE
FACE

93.92'

C PAV'T

SR 582

64.90'

28.48'

SET SHI
E/S

SET SHI
NW/S

C BRADNER RD.

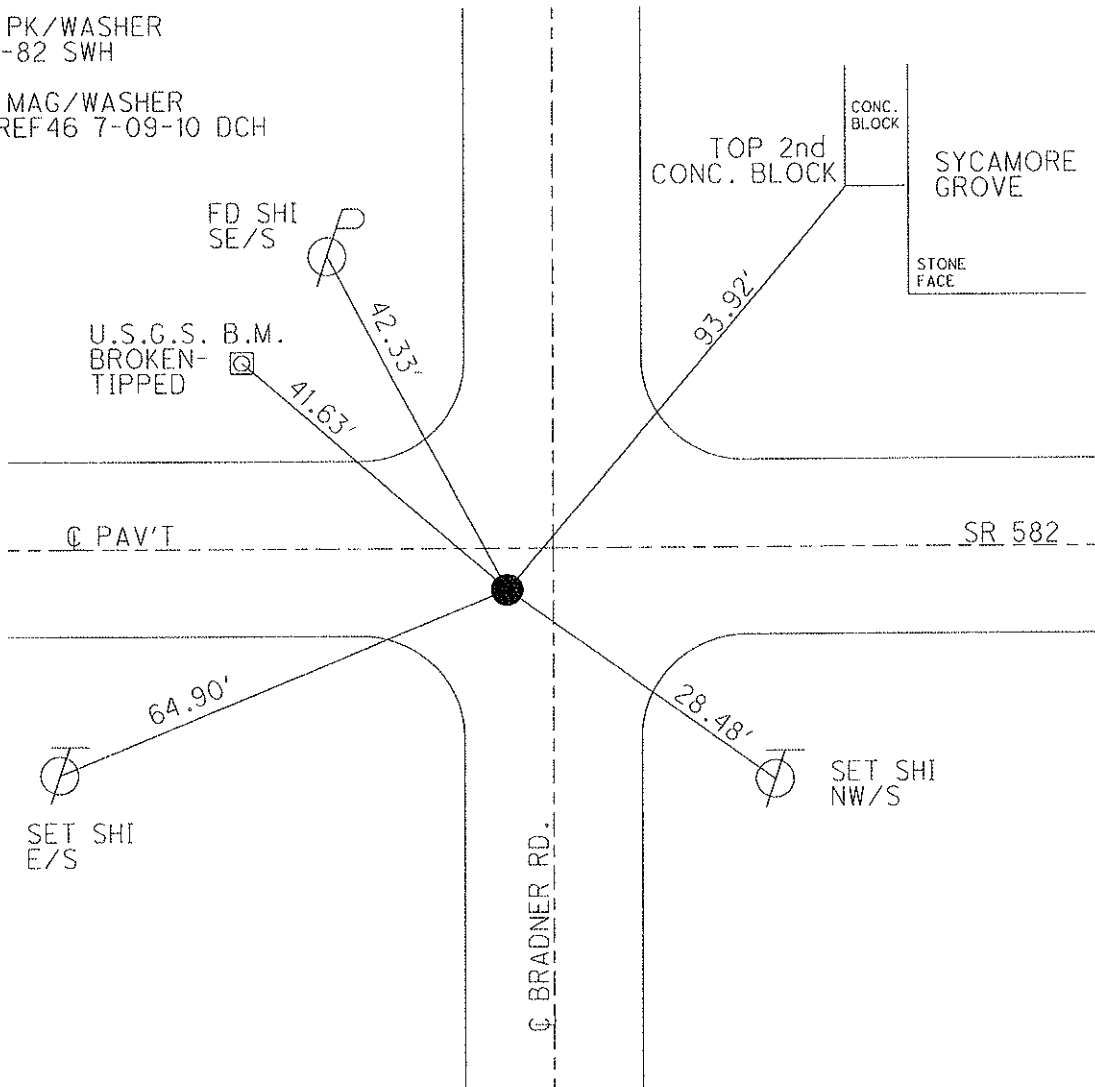

County Wood S.R. 582

Township TROY

Section 26

T6N, R12E

Personnel Hoffman

#46

&
Crew

Date 5-7-82

Weather Rain

Temp. +70°

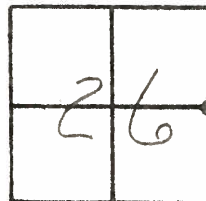

Fd. 1/2" I. Rod 2" Below Surface

S.L.M. Sta ± 915+72

- 1.0' S. of & PAUT SR 582
- 3.0' W. of & PAUT Bradner Road

Set PKI washer
6-17-82
SWH

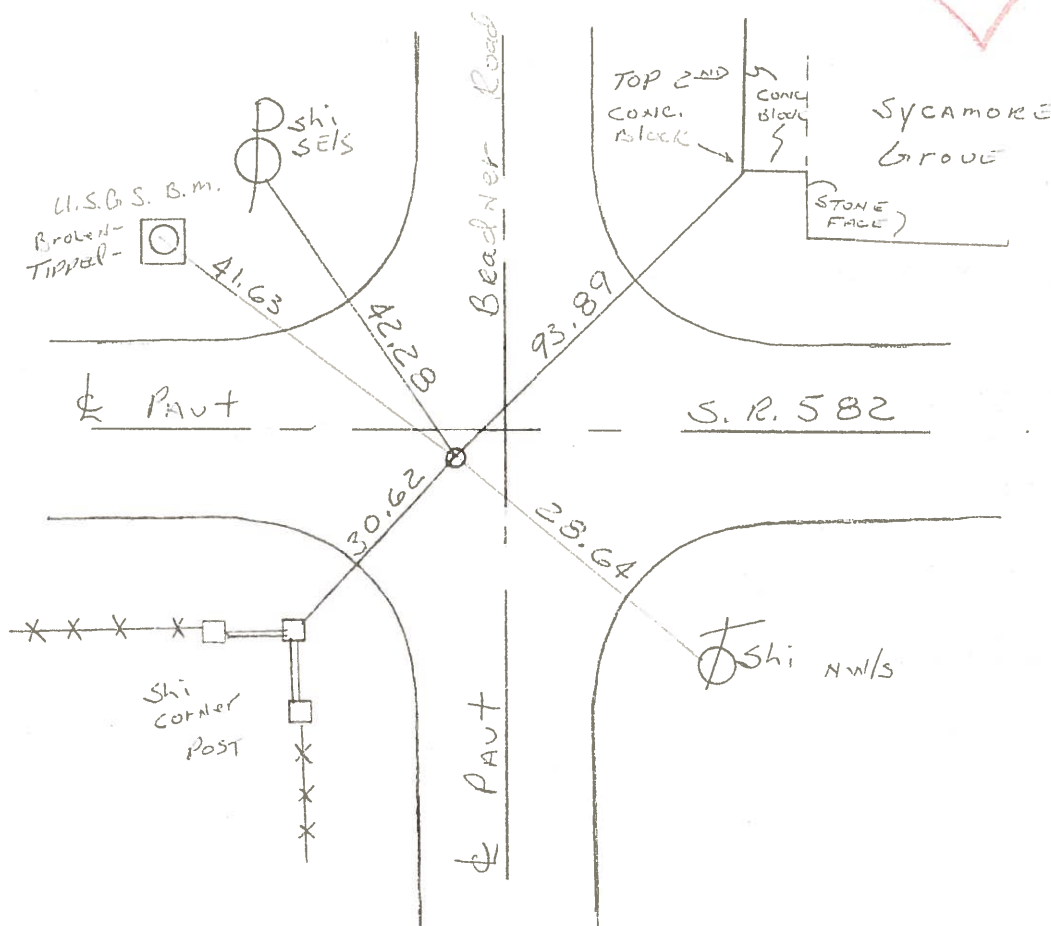

County Wood S.R. 582

Date 5-7-82

Township TROY

Weather Rain

Section 26

Temp. +70°

T6N, R12E

Personnel Hoffman

#46

&
Crew

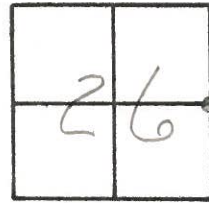

Fd. 1/2" I. Rod 2" Below Surface

S.L.M. sta ± 915+72

1.0' S. of & PAUT SR 582

3.0' W. of & PAUT Bradner Road

SET P.K./WASHER
6-17-82
S.W.H.

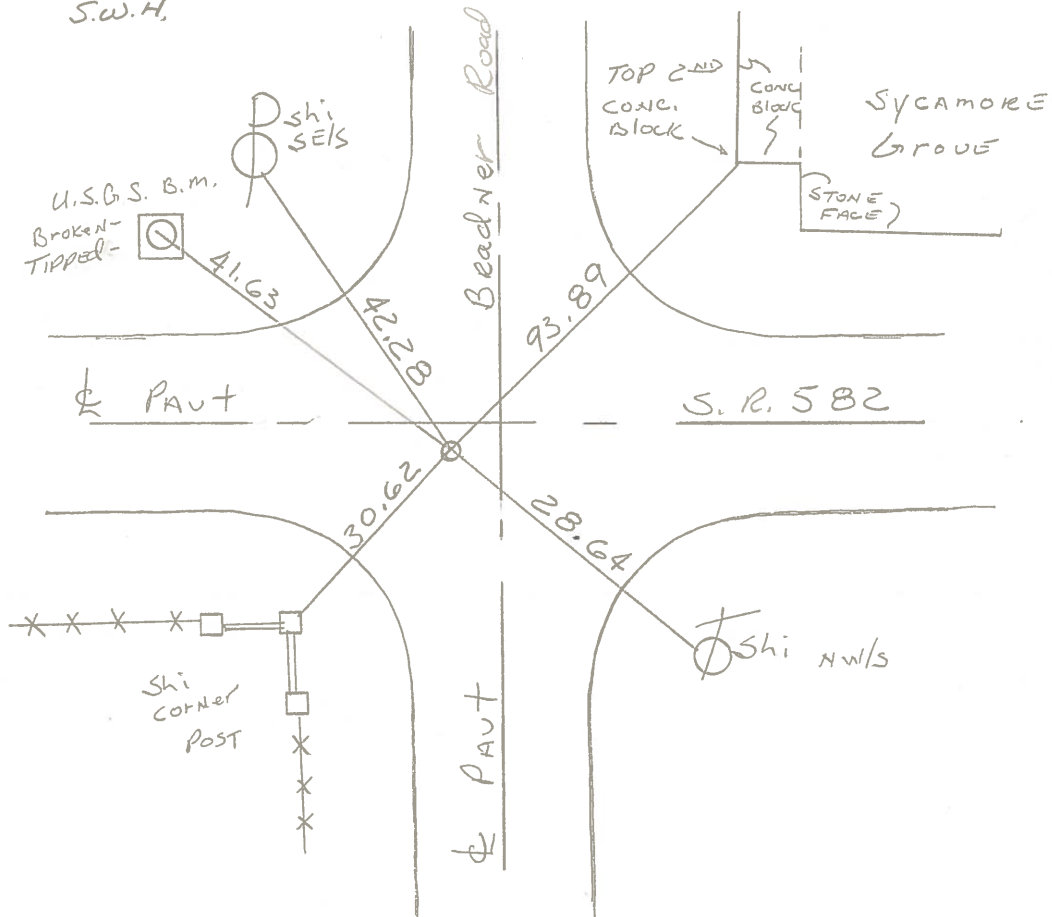

WOOD CO. S.R. 582

Town 6N Range 12E

Corner of Sections 26 Remarks Set from

Kind of Monument PK State Highway Reference

FOUND SET 5-8-68 BY

N. & S. Road Bradner Rd F. B. P.

E. & W. Road SR # 582 F. B. P.

46

Date Checked:

Sycamore Grove

Bottom 3rd Stone up

N

USGS Monument

Pow. Pole

SR # 582

Bradner Rd.

Tel Pole

9/5/72

30' up of B.R.
5 of 582

Town 6N Range 12E

Int. Corner of Sections 25

Kind of Monument PK Remarks Point

set from State Highway Reference

FOUND SET 5-8-68 BY

N. & S. Road SR # 582 F. B. P.

47

Date Checked:

9/2/73

N

8.3' up
9.65 up

P. Pole

SR # 582

Yard Power Pole

10" Elm

51.77-28"

15.05



me m

PERSONNEL	TITLE	PERSONNEL	TITLE
Schneider			
Barbour			
Reading			
Potts			

COUNTY Wood DATE 6-13-1
 S. R. 582 WEATHER H T
 SEC. 15.09-16.34 TEMP. 90°

DESCRIPTION Tie for Control Points JOB NO. _____
 LEFT CENTER LINE RIGHT

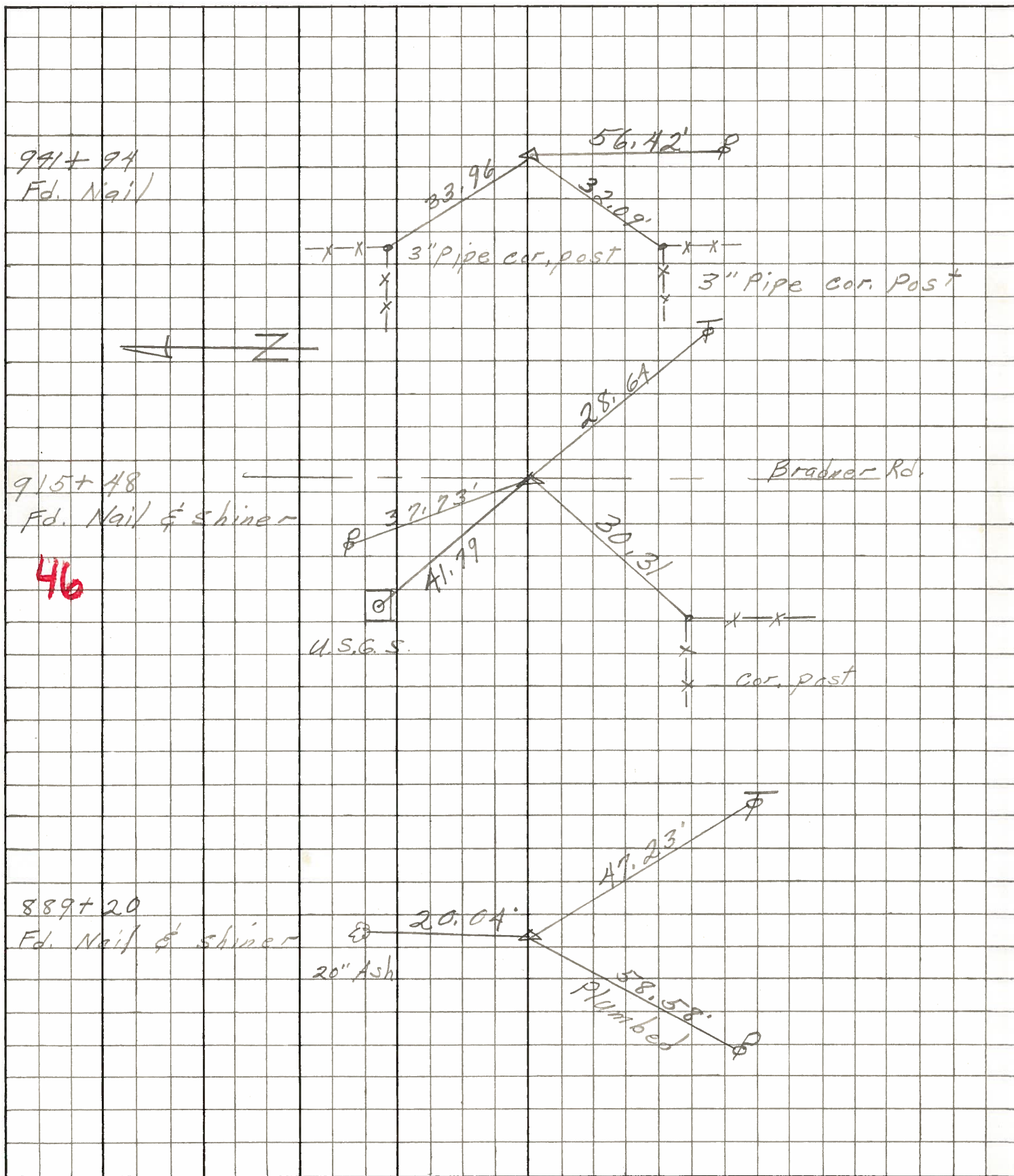

PERSONNEL TITLE PERSONNEL TITLE

COUNTY Wood

DATE Sworden - 4-6-60

S. R. #582

WEATHER

SEC.

TEMP.

DESCRIPTION

LEFT

CENTER LINE

RIGHT

JOB NO.

Stone 0.9' deep in center of part.

Fd. Wooden Hub O.K.

#468

Fence cor. post 1.0' W of N. 21.44'
 21.76'
 14" Ash E of N. Shi. 20.08' 20.35'
 Shiner in P.P. S.W. 58.59' 58.56'
 Shiner in P.P. S.W. 66.94' 67.0'
 Drove iron pipe E. 95.0' & S. 30.
 Drove iron pipe W. 47' & S. 30.'

W 1/4 post sec. 25 Troy twp.
 Iron-stake over stone O.K.

#469 46

Shiner in P. Pole N.W. 37.72'
 Shiner in 12" Walnut S.W. ^{58.14} 58.20'
 Shiner in 20" Elm N.W. ^{49.22} 49.30'
 Cor. stone bldg. 1.0' up N.E. 77.42' 77.48'

A - 1056.20' E. of W. 1/4 post sec. 25 Troy Twp.

B - 1221.20' E. of W. 1/4 post sec. 25 Troy Twp.

Interior 1/4 post sec. 25 Troy twp.
 Stone O.K.

#470 47

Shiner in 14" Locust S.E. 53.93'
 Shiner in P. Pole South 59.26'
 Shiner in P.P. N.W. 51.75' 51.80'
 Shiner in 12" Walnut N.N.E. 32.25'
 Shiner in 6" Walnut S.S.E. 31.40'
 31.29'

Stone 664' E. of int. 1/4 post sec. 25 O.K.

#471

Shiner in 12" Walnut N.W. 52.70'
 Shiner in 18" Elm N. 22.75'
 Shiner in 14" Walnut S.W. 95.05'
 Shiner in P. Pole N.E. 83.36'

Stone 1328.0' E. of int. 1/4 sec. 25

#472

Iron stake on prop. line N. 25.75'
 Shiner in 6" Walnut S. 40.65'
 Shiner in 10" Ash S.W. 90.65'