

O.D.O.T. DISTRICT 2 SURVEY OFFICE

PERSONNEL

NOTES BURNSIDE
 H.C. SMITH
 R.C. BOWERS
KNAPE
MEAD

REFERENCE NO. 48
 DATE 9-1-77
 WEATHER CLEAR
 TEMP. 85°

SHEET 29 OF 29
 ROUTE SR 582
 COUNTY WOOD
 TOWNSHIP TROY
 SECTION 25
 T. 6 N R. 12 E

TYPE MONUMENT BRASS MONUMENT
~~ON SURFACE~~ - BELOW 1/2"
 LEFT - Q PAV'T - RIGHT _____
 _____ TO _____ EDGE PAVEMENT
 S.L.M. 1031+74.99

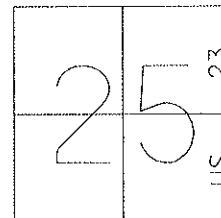

GRID: NORTHING:

EASTING:

NOTE:

P.I. STA. = 1031+74.99
 $\Delta = 0^\circ 01' RT$
 FD ADJ. BRASS MON.
 1/2" DEEP

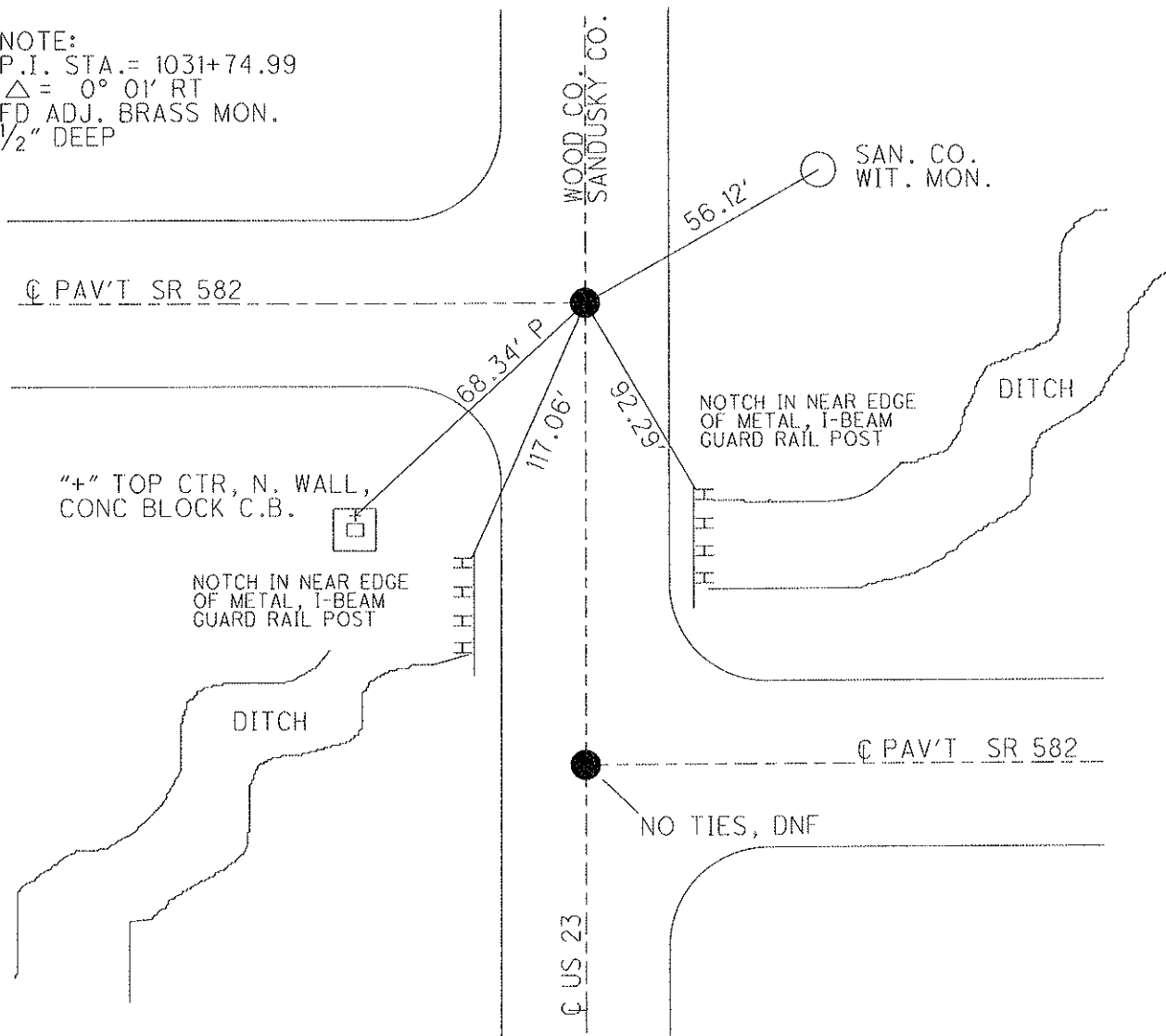

O.D.O.T. DISTRICT 2 SURVEY OFFICE

Sht. 5 of 7
U.S. 23

County Wood - SAN

Date 9-1-77

Township Troy

Weather CLEAR

Section 25

Temp. +85°

T6N, R12E

Personnel BURNSIDE

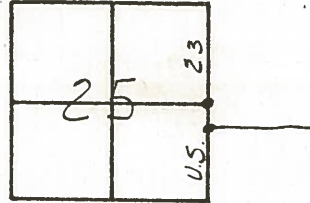

#48

SMITH

BOWERS

KNAPE

MEAD

582

55
US-23

P.I. STA. 1031+74.99 ⁵⁵
A=0°01' RT.
FD. ADJ. BRASS MON.
1 1/2" DEEP

WOOD CO.
U.S. 23
SANDUSKY CO.

SAN. CO.
WIT. MON.

S.R. 582

56.12

(P)
68.34

117.06

92.29

"+" Top CTR.
N. WALL
CONC. BLK.
C.B.



NOTCH IN NEAR
EDGE OF METAL
I-BEAM,
GUARD RAIL POST

NOTCH IN NEAR
EDGE OF METAL
I-BEAM
GUARD RAIL
POST

S.R. 582



U.S. 23

"No TIES"
NOTHING FOUND