

LOCATION PLAN S. H. 880 - SEC. A (PT.) PERRYSBURG-MILLBURY ROAD 1943

DEPARTMENT OF HIGHWAYS - STATE OF OHIO

0 100 200
SCALE IN FT.

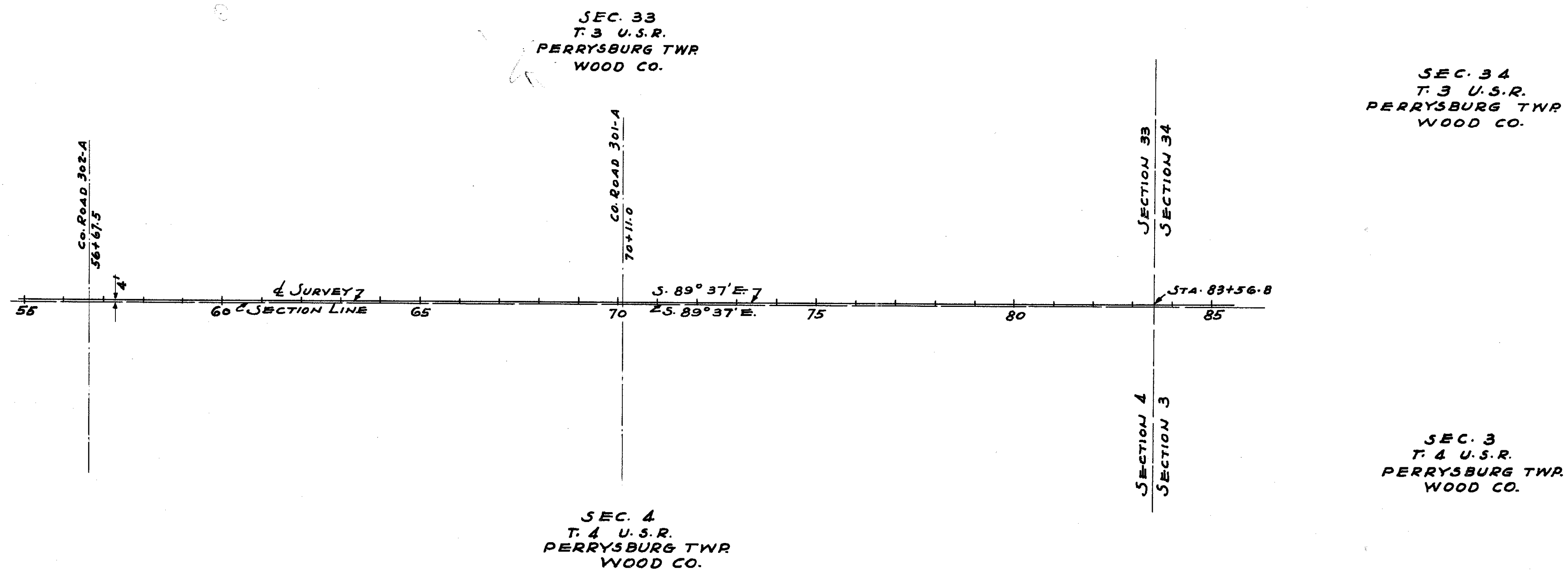

CENTERLINE REFERENCE MONUMENTS WILL BE SET BEFORE OR AFTER CONSTRUCTION

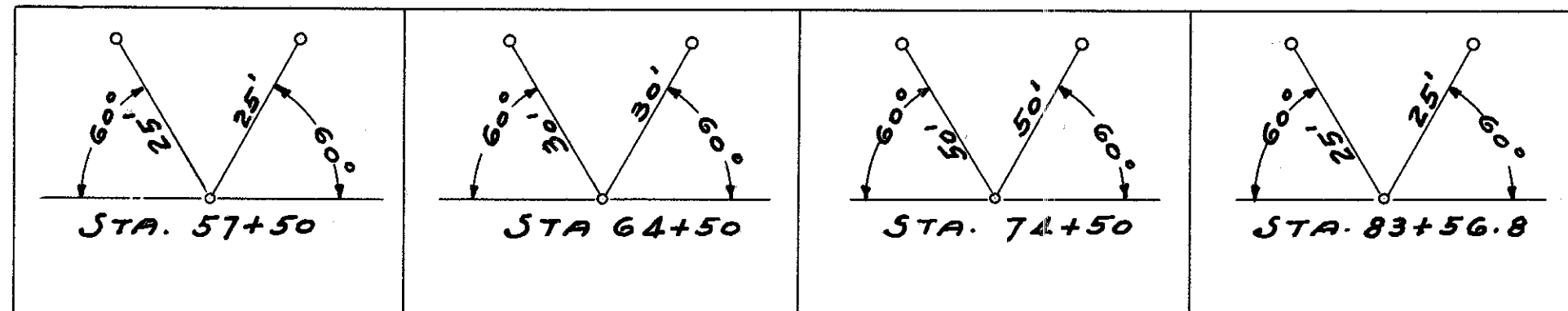

RB 795 #2
D-38

LOCATION PLAN
S.H. 880 - SEC. A (PT.)
PERRYSBURG-MILLBURY ROAD
1943

DEPARTMENT OF HIGHWAYS - STATE OF OHIO

0 100 200
SCALE IN FT.

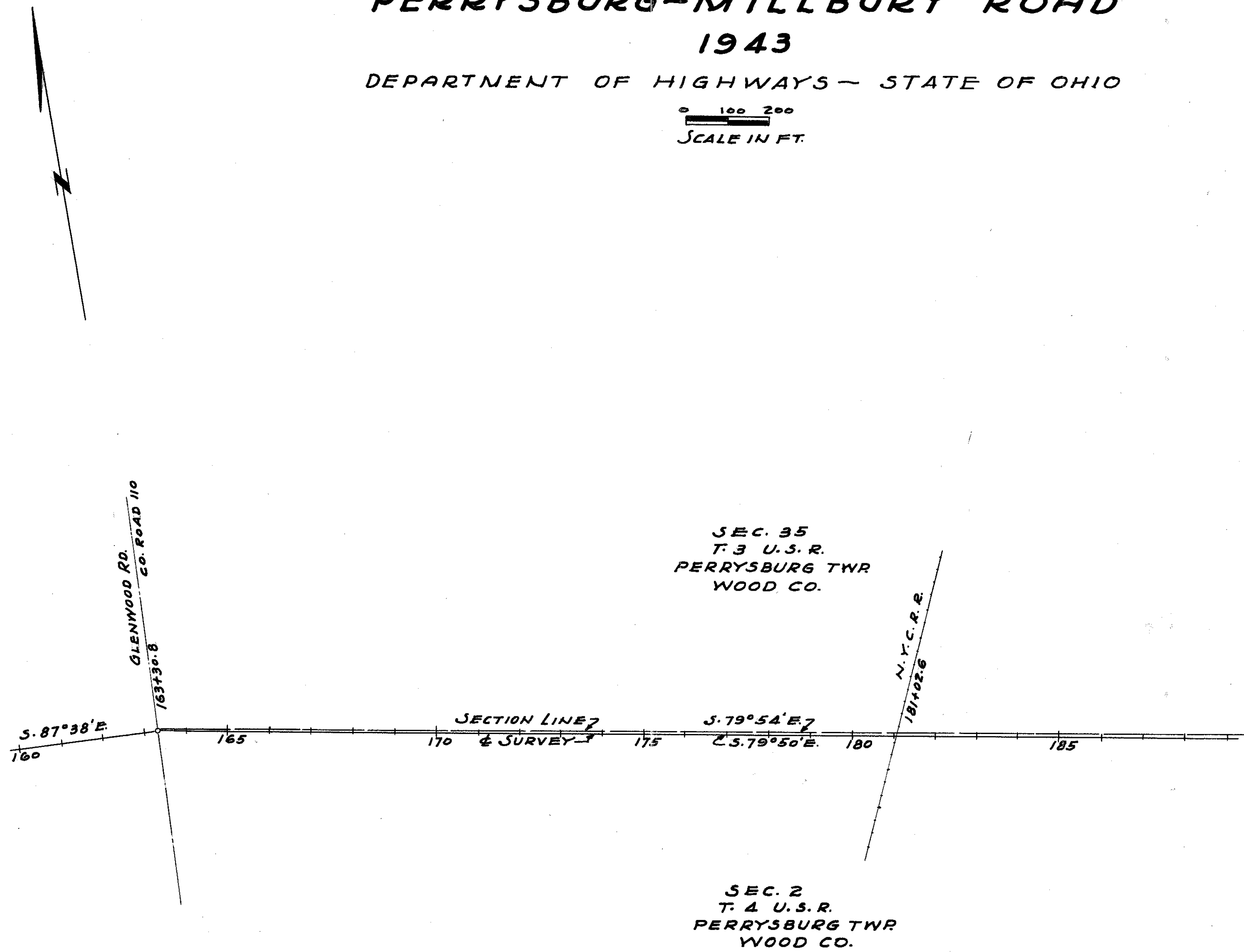

CENTERLINE REFERENCE MONUMENTS WILL BE SET BEFORE OR AFTER CONSTRUCTION

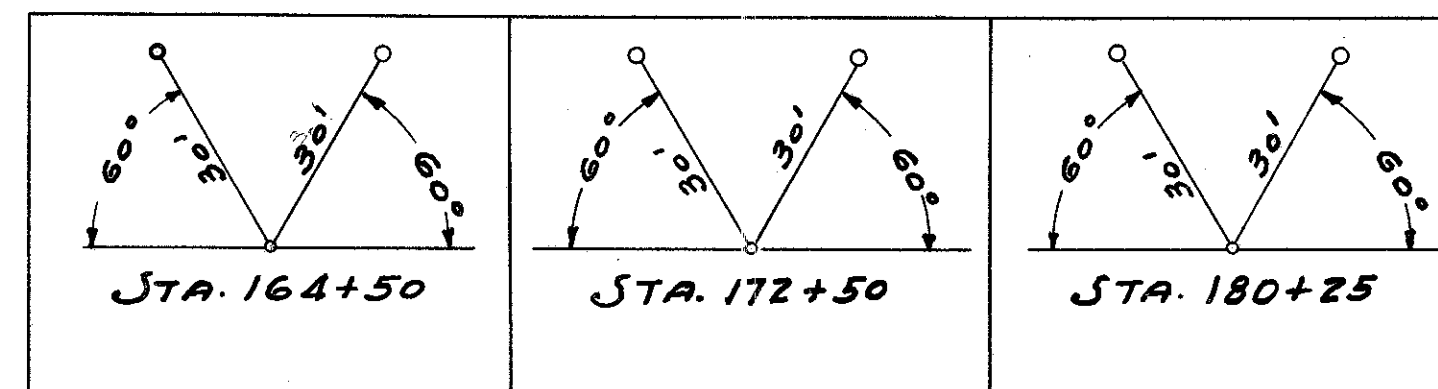

WOOD COUNTY
S.H. 880 SEC. A (PT.)
R/W PLANS

DATE: 3/23/13 DRAWN BY J.S.
 REVISED
 LENGTH OF PROJECT

DA: WR-36-A(1)

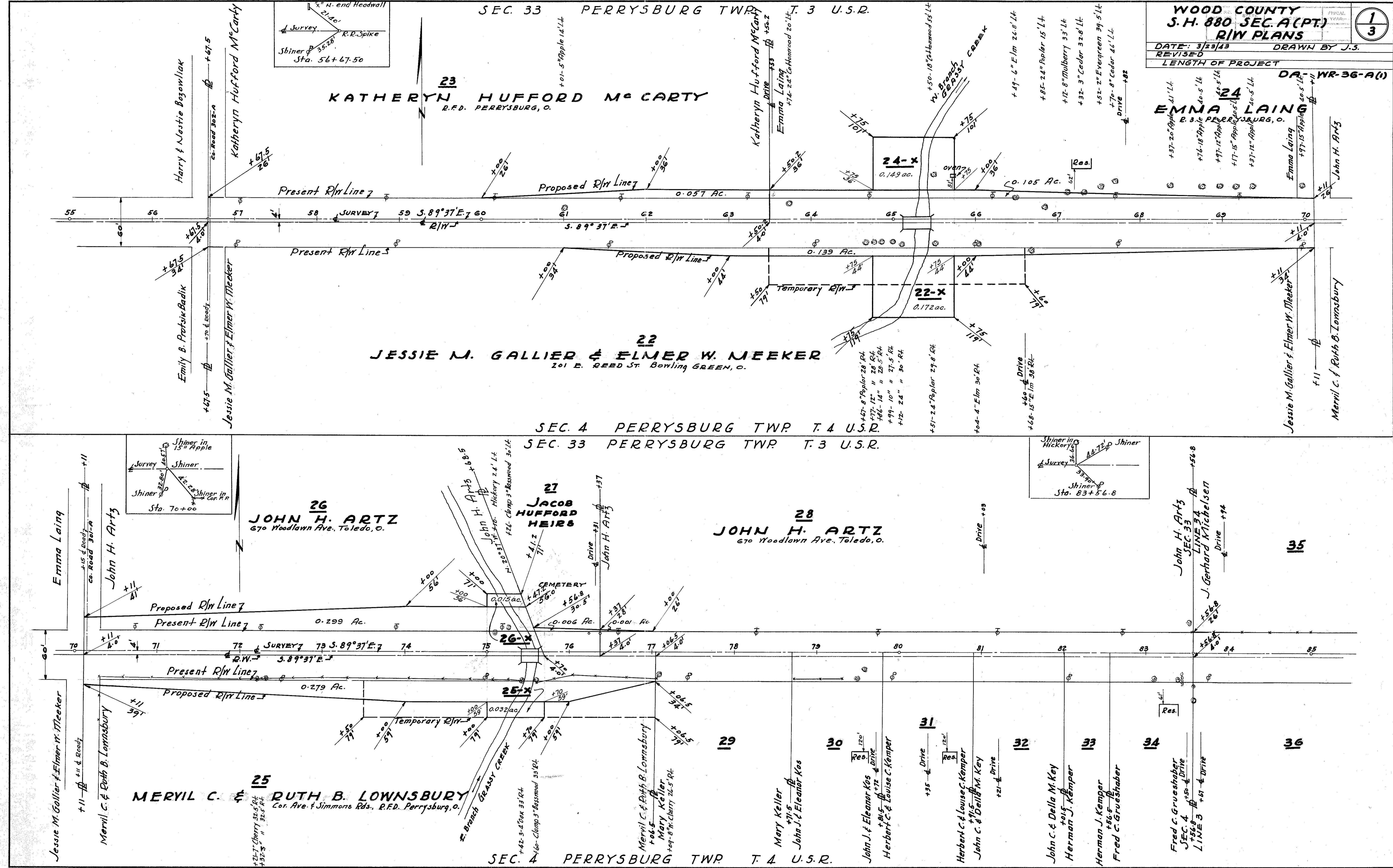

WOOD COUNTY
S. H. 880 SEC A (PT.)
R/W PLANS

2
3

DATE: March 5, 1943
REVISED
LENGTH OF PROJECT
DA-WR-36-A(1)
DRAWN BY J.S.

SEC. 35 PERRYSBURG TWP. T. 3 U.S.R.

55
HENRY F. LIMMER
R.F.D. #3 PERRYSBURG, O.

57
UNITED STATES OF AMERICA

58
CLARA CREPS
R.F.D. #3 PERRYSBURG, O.

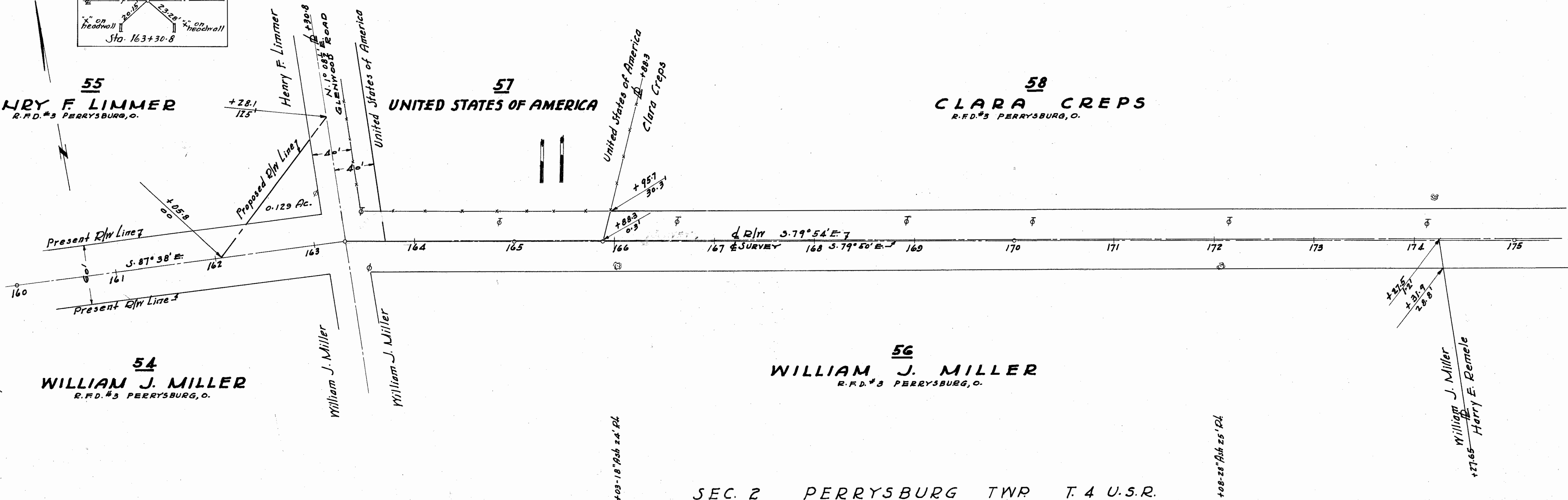
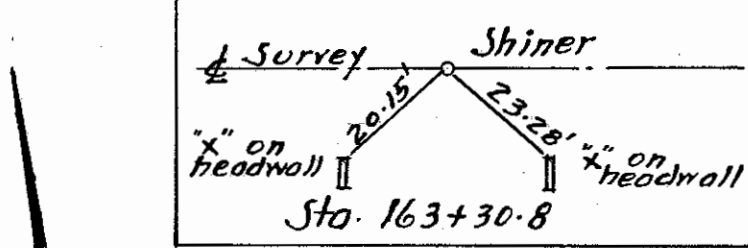

54
WILLIAM J. MILLER
R.F.D. #3 PERRYSBURG, O.

56
WILLIAM J. MILLER
R.F.D. #3 PERRYSBURG, O.

SEC. 2 PERRYSBURG TWP. T. 4 U.S.R.

SEC. 35 PERRYSBURG TWP T.3 U.S.R.

WOOD COUNTY
S.H. 880 SEC. A (PT)
R/W PLANS

DATE: March 5-1943 DRAWN BY J.S.
 REVISIONS
 LENGTH OF PROJECT
 DA-WR-36-A(1)

FISCAL YEAR: 1943
 SHEET NO. 3

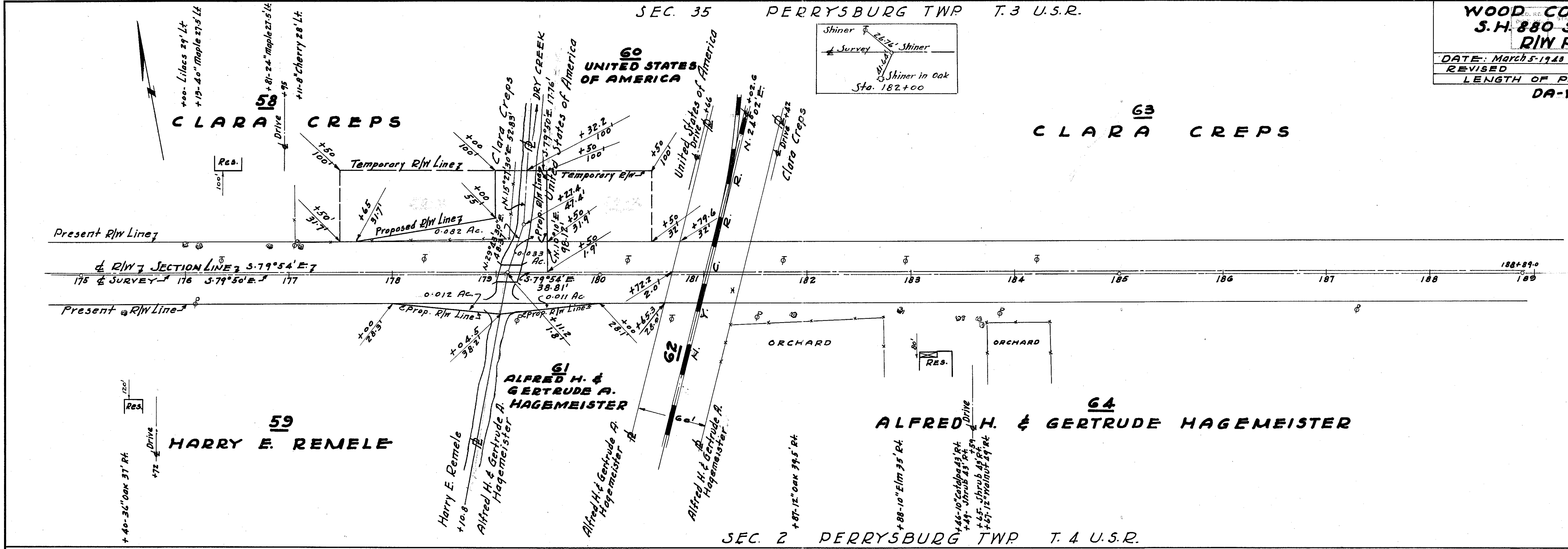

SEC. 2 PERRYSBURG TWP T.4 U.S.R.