

WOO-SR795-3.26

MODEL: Sheet PAPER: 11x17 (in.) DATE: 10/1/2021 TIME: 3:07:16 PM USER: dhulsmeyer
O:\0001_OP\019134A.00 - STW-SoftFty Dsgn 2020 PDI\2342\003 WOO-SR795-326 PDI\3102\13102\400-Engineering\FW_Sheets\13102_RL001.dgn



LOCATION MAP

LATITUDE: 41°33'54" LONGITUDE: 83°34'02"



ELECTRIC
TOLEDO EDISON
6099 ANGOLA RD.
HOLLAND, OH 43528

WATER
NORTHWESTERN WATER AND SEWER
209 NOLAN PARKWAY
ARCHBOLD, OH 43502

RANDY SWOPE
(419) 249-5218
RRSWOPE@FIRSTENERGYCORP.COM

TOM STALTER
(419) 3549090 ext. 174
TSTALTER@NWWSD.ORG

GAS
COLUMBIA GAS
2901 W. MANHATTAN BLVD.
TOLEDO, OH 43611

MISCELLANEOUS
NORTHERN BUCKEYE EDUCATION COUNCIL

CLINT WELLS
(416) 309-5552
CLINTWELLS@NISOURCE.COM

JOE PRCHLIK
(419) 267-2515
PRCHLIK@NWOCA.ORG

TELEPHONE
AT&T
130 N. ERIE ST. (ROOM 714)
TOLEDO, OH 43624

CITY OF ROSSFORD
133 OSBORN STREET
ROSSFORD, OH 43460

ROBERT FEY
(419) 245-5004
RF1281@ATT.COM

TYLER KOLB
(419) 666-0210
TKOLB@ROSSFORDOHIO.COM

BUCKEYE CABLE SYSTEM
2700 OREGON RD.
NORTHWOOD, OH 43619

ODOT - DISTRICT 2
317 EAST POE ROAD
BOWLING GREEN, OH

MICHAEL SHEAHAN
(419) 724-3713
MSHEAHAN@SHAREDSVCS.COM

BRAD FOX
(419) 353-8131
BRADLEY.FOX@DOT.OHIO.GOV

ODOT - ITS
1980 W. BROAD ST.
COLUMBUS, OH

BRYAN COMER
(614) 387-1253
BRYAN.COMER@DOT.OHIO.GOV

NOTES: THE LOCATION OF THE UNDERGROUND UTILITIES SHOWN ON THE PLANS ARE OBTAINED FROM THE OWNER OF THE UTILITIES AS REQUIRED BY SECTION 153.64 O.R.C.

RIGHT OF WAY LEGEND SHEET WOO-SR 795-3.26

PERRYSBURG TOWNSHIP
CITY OF ROSSFORD
WOOD COUNTY, OHIO

SEC. 2, TOWN 4, U.S.R.
SEC. 3, TOWN 4, U.S.R.
SEC. 34, TOWN 3, U.S.R.
SEC. 35, TOWN 3, U.S.R.

INDEX OF SHEETS:

LEGEND SHEET	1
CENTERLINE PLAT	2
PROPERTY MAP	3
SUMMARY OF ADDITIONAL R/W	4
DETAILED ROW PLAN SHEETS	5

County Line	-----	Edge of Shoulder (Ex)	-----
Township Line	-----	Edge of Shoulder (Pr)	-----
Section Line	-----	Ditch / Creek (Ex)	-----
Corporation Line	----- or -----	Ditch / Creek (Pr)	-----
Fence Line (Ex)	----- x----- x----- (Pr) ----- x----- x-----	Tree Line (Ex)	-----
Center Line	-----	Ownership Hook Symbol	Example -----
Right of Way (Ex)	----- Ex R/W -----	Property Line Symbol	Example -----
Right of Way (Pr)	----- R/W -----	Break Line Symbol	Example -----
Standard Highway Ease. (Ex)	----- Ex SH -----	Tree (Pr) (Ex), Tree (Ex), Shrub (Ex)	-----
Standard Highway Ease. (Pr)	----- SH -----	Tree (Remove), Shrub (Remove)	-----
Temporary Right of Way	----- TMP -----	Evergreen (Ex), Stump	-----
Channel Ease. (Pr)	----- CH -----	Evergreen (Remove), Stump (Remove)	-----
Utility Ease. (Ex)	----- Ex U -----	Wetland (Pr), Grass (Pr), Aerial Target	-----
Railroad	----- or -----	Post (Ex), Mailbox (Ex), Mailbox (Pr)	-----
Guardrail (Ex)	----- (Pr) -----	Light (Ex), Telephone Marker (Ex) +TEL	-----
Construction Limits	-----	Fire Hydrant (Ex), Water Meter (Ex)	-----
Edge of Pavement (Ex)	-----	Water Valve (Ex), Utility Valve Unknown (Ex.)	-----
Edge of Pavement (Pr)	-----	Telephone Pole (Ex), Power Pole (Ex)	-----
		Light Pole (Ex)	-----

MONUMENT LEGEND

- ☐ EXISTING R/W MONUMENT BOX
- ☐ PROPOSED R/W MONUMENT BOX
- ⊙ EXISTING CONCRETE MONUMENT
- PROPOSED CONCRETE MONUMENT
- ⚡ RAILROAD SPIKE FOUND
- ⚡ RAILROAD SPIKE SET
- I.P.F. IRON PIN FOUND
- I.P.F. IRON PIN FOUND W/ ID CAP
- I.P.S. IRON PIN SET W/ ID CAP
- P.F. IRON PIPE FOUND
- P.S. IRON PIPE SET
- P.K.F. P.K. NAIL FOUND
- P.K.S. P.K. NAIL SET
- M.N.F. MAG NAIL FOUND
- M.N.S. MAG NAIL SET

TYPES OF TITLE LEGEND:

- WD = WARRANTY DEED
- WDV = WARRANTY DEED IN THE NAME OF THE CITY OF ROSSFORD, OHIO

STRUCTURE KEY

- ☐ RESIDENTIAL
- ▒ COMMERCIAL
- ▨ OUT-BUILDING

PROJECT DESCRIPTION

UPGRADE THE SIGNAL AT SR 795 AND LIME CITY ROAD IN WOOD COUNTY WITH MAST ARM SUPPORTS, SIGNAL BACKPLATES, AND RADAR DETECTION.

PROJECT CONTROL

OHIO STATE PLANE NORTH - NAD83 (2011)
PROJECT ADJUSTMENT FACTOR 1.0000478056

PLANS PREPARED BY:

FIRM NAME : LJB INC.
 R/W DESIGNER: DAVID HULSMEYER
 R/W REVIEWER: HARRY HERBST
 FIELD REVIEWER: DAVID HULSMEYER
 PRELIMINARY FIELD REVIEW DATE: 05/26/2021
 TRACINGS FIELD REVIEW DATE: _____
 OWNERSHIP UPDATED BY: DAVID HULSMEYER
 DATE COMPLETED: 10/01/2021
 PLAN COMPLETION DATE: _____

CONVENTIONAL SYMBOLS

I, David Hulsmeyer, P. S. have conducted a survey of the existing conditions for the Ohio Department of Transportation on March 2021. The results of that survey are contained herein.

The horizontal coordinates expressed herein are based on the Ohio State Plane Coordinates System North Zone on NAD 83 (2011) datum. The Project Coordinates (US Survey Feet) are relative to State Plane Grid Coordinates (Meters or US Survey Feet) by a Project Adjustment Factor of 1.0000478056.

As a part of this project I have reestablished the locations of the existing property lines and the existing centerline of Right of Way for property takes contained herein. As a part of this project I have established the proposed property lines, calculated the Gross Take, present roadway occupied (PRO), Net Take and Net Residue; as well as prepared the legal descriptions necessary to acquire the parcels as shown herein.

As a part of this work I have set right of way monuments at the property corners, property line intersection, points along the right of way and/or angle points on the right of way, Section Corners and other points as shown herein.

All of my work contained herein was conducted in accordance with Ohio Administrative Code 4733-37 commonly known as "Minimum Standards for Boundary Surveys in the State of Ohio" unless noted. The words I and my as used herein are to mean either myself or someone working under my direct supervision.

David Hulsmeyer, Professional Land Surveyor 8548

Date: 10/01/2021

RIGHT OF WAY
LEGEND SHEET

DESIGN AGENCY



DESIGNER

DH

REVIEWER

HGH

PROJECT ID

113102

SUBSET TOTAL

1 5

SHEET TOTAL

11 10

SURVEYORS SEAL



WOO-SR 795-3.26

PERRYSBURG TOWNSHIP
 CITY OF ROSSFORD
 WOOD COUNTY, OHIO
 SEC. 2, TOWN 4, U.S.R.
 SEC. 3, TOWN 4, U.S.R.
 SEC. 34, TOWN 3, U.S.R.
 SEC. 35, TOWN 3, U.S.R.

THE PROPOSED RIGHT OF WAY SHALL BE REFERENCED FROM THE CENTERLINE OF RIGHT OF WAY

SETTING OF ALL MONUMENTS SHALL BE PERFORMED BY A SURVEYOR REGISTERED IN THE STATE OF OHIO. THE MONUMENT ASSEMBLIES AND REFERENCE MONUMENTS WILL BE INSTALLED BY THE CONTRACTOR AT THE TIME OF CONSTRUCTION. THE IRON PIN AND CAP (WHEN REQUIRED) ARE TO BE INSTALLED BY THE CONTRACTOR'S SURVEYOR.

CHANGES OR ALTERATIONS TO THE LOCATION OF ANY MONUMENTS SHOWN IN THIS TABLE, REQUIRE PRIOR APPROVAL FROM THE DISTRICT REAL ESTATE ADMINISTRATOR OF THE OHIO DEPARTMENT OF TRANSPORTATION. IN THE EVENT THAT CHANGES OR ALTERATIONS ARE APPROVED, A REVISED CENTERLINE PLAT WITH THE NEW LOCATIONS SHALL BE RECORDED IN THE APPLICABLE COUNTY RECORDS AND THE OHIO DEPARTMENT OF TRANSPORTATION. SPECIFICATIONS FOR MONUMENT ASSEMBLIES, REFERENCE MONUMENTS AND RIGHT OF WAY MONUMENTS ARE SHOWN ON STANDARD CONSTRUCTION DRAWING RM-1.1.

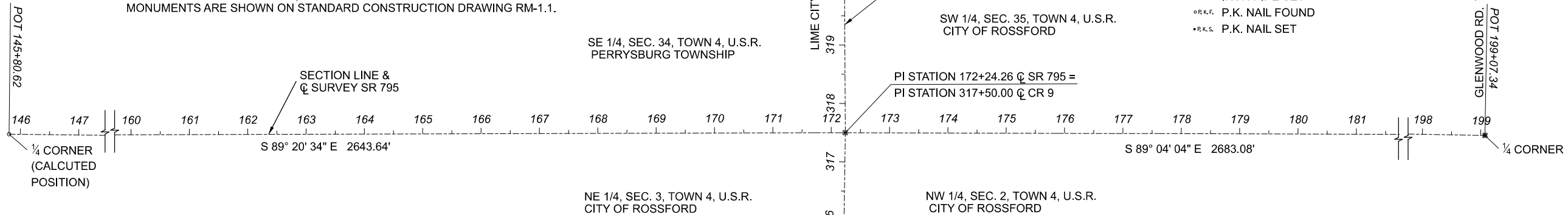

MONUMENT LEGEND

- ☐ EXISTING R/W MONUMENT BOX
- ▣ PROPOSED R/W MONUMENT BOX
- ⊙ EXISTING CONCRETE MONUMENT
- PROPOSED CONCRETE MONUMENT
- ⚡ RAILROAD SPIKE FOUND
- ⚡ RAILROAD SPIKE SET
- I.P.F. IRON PIN FOUND
- ⊙ I.P.F. IRON PIN FOUND W/ ID CAP
- I.P.S. IRON PIN SET W/ ID CAP
- ⊙ R.P. IRON PIPE FOUND
- ⊙ R.S. IRON PIPE SET
- ⊙ P.K.F. P.K. NAIL FOUND
- ⊙ P.K.S. P.K. NAIL SET

BASIS OF BEARINGS:

BEARINGS ARE BASED UPON OHIO STATE PLANE COORDINATE SYSTEM, NORTH ZONE, NAD83 (2011) BY GPS UTILIZING ODOT VRS.

BASIS OF EXISTING R/W

PROJECT WOO-795-0.69
 - RW PLANS ON FILE WITH ODOT
 CENTERLINE SURVEY P.B. 13, P. 13

MONUMENT TABLE							
☐ of SR 795		PROJECT COORDINATES SEE SURVEY CERTIFICATION		MONUMENTS TO BE SET DURING CONSTRUCTION		R/W MON. EXPECTED TO BE DISTURBED	
STATION	OFFSET	NORTH (Y)	EAST (X)	MON. ASSY.	REF. MON.	R/W MON.	DESCRIPTION
172+24.26	0.00	693428.065	1676491.290				MONUMENT BOX FOUND
199+07.34	0.00	693381.288	1679173.96				MONUMENT BOX FOUND
☐ of CR 9 LIME CITY RD.							
317+50.00	0.00	693428.065	1676491.290				MON BOX FOUND - SAME AS 172+24.26
344+33.07	0.00	693502.510	167565.379				MONUMENT BOX FOUND
TOTAL CARRIED TO GENERAL SUMMARY SHEET				0	0	0	

I, David Hulsmeyer, P. S. have conducted a survey of the existing conditions for the Ohio Department of Transportation on March 2021. The results of that survey are contained herein.

The horizontal coordinates expressed herein are based on the Ohio State Plane Coordinates System North Zone on NAD 83 (2011) datum. The Project Coordinates (US Survey Feet) are relative to State Plane Grid Coordinates (US Survey Feet) by a Project Adjustment Factor of 1.0000478056.

As a part of this project I have reestablished the locations of the existing property lines and the existing centerline of Right of Way for property takes contained herein. As a part of this project I have established the proposed property lines, calculated the Gross Take, present roadway occupied (PRO), Net Take and Net Residue; as well as prepared the legal descriptions necessary to acquire the parcels as shown herein.

As a part of this work I have set right of way monuments at the property corners, property line intersection, points along the right of way and/or angle points on the right of way, Section Corners and other points as shown herein.

All of my work contained herein was conducted in accordance with Ohio Administrative Code 4733-37 commonly known as "Minimum Standards for Boundary Surveys in the State of Ohio" unless noted. The words I and my as used herein are to mean either myself or someone working under my direct supervision.

David Hulsmeyer
 David Hulsmeyer, Professional Land Surveyor 8548

Date: 10/01/2021

PLAN PREPARED BY:
 DESIGN AGENCY

 LJB Inc. • 2500 Newmark Drive
 Miamisburg, OH 45342
 (937) 259-5000 tel • (937) 259-5100 fax • LJBInc.com

©2021 LJB Inc. All rights reserved. No part of this drawing may be used, reproduced, or modified in any manner without the prior written authorization of LJB Inc. Any such unauthorized use or reproduction of or modification to this drawing is done at the user's own risk and the user agrees to indemnify, defend and hold harmless LJB Inc. from and against any and all claims, liability, and expense, including, but not limited to, reasonable attorney's fees, arising from such use, reproduction or modification.

SURVEYORS SEAL

RECEIVED _____, 20__	
RECORDED _____, 20__	113102
BOOK _____ PAGE _____	
COUNTY RECORDER	

DESIGN AGENCY	
DESIGNER	DH
REVIEWER	HGH 0
PROJECT ID	113102
SUBSET	TOTAL
2	5
SHEET	TOTAL
8	10

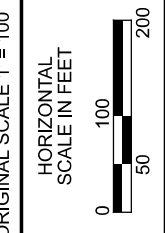

CENTERLINE PLAT

