

Road Tract 24, T. 4, U. S. R., Perrysburg Twp.

					103
					111
					1
					8

WOOD COUNTY
OREGON ROAD CR. 107(A)(B part)
W00-795-4.59

Emmett N. & Helen Wiseman

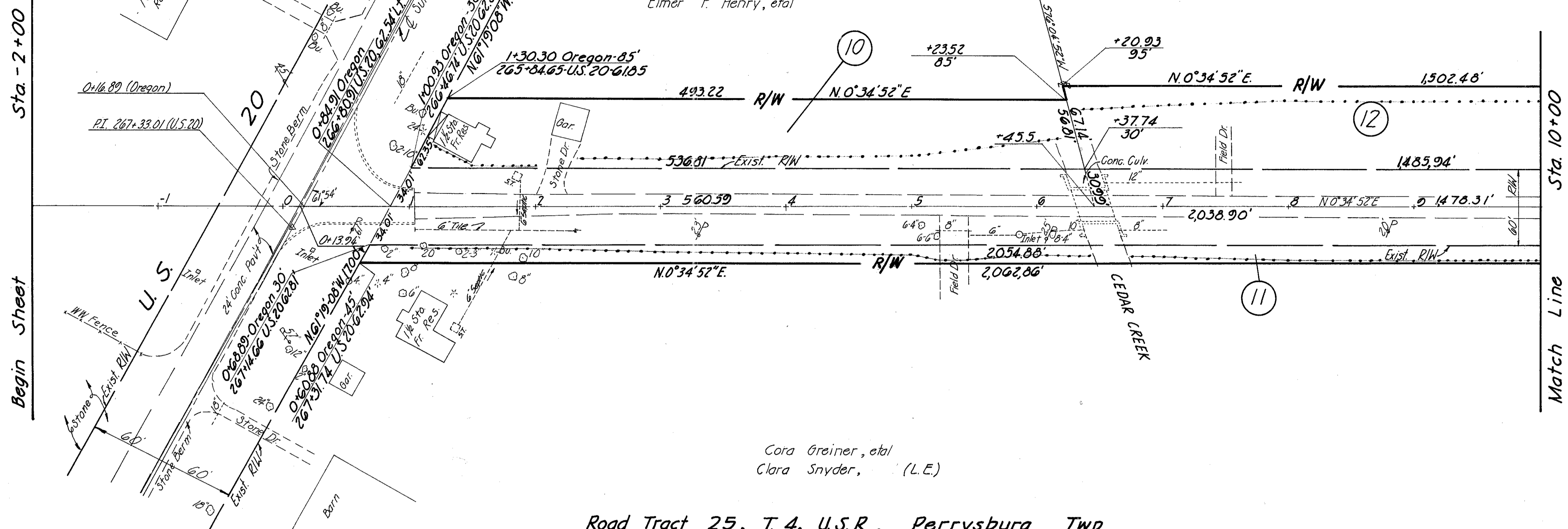

Cora Greiner, etal
Clara Snyder, (L.E.)

Road Tract 25, T. 4, U. S. R., Perrysburg Twp.
Road Tract 24, T. 4, U. S. R., Perrysburg Twp.

Emmett N. & Helen Wiseman

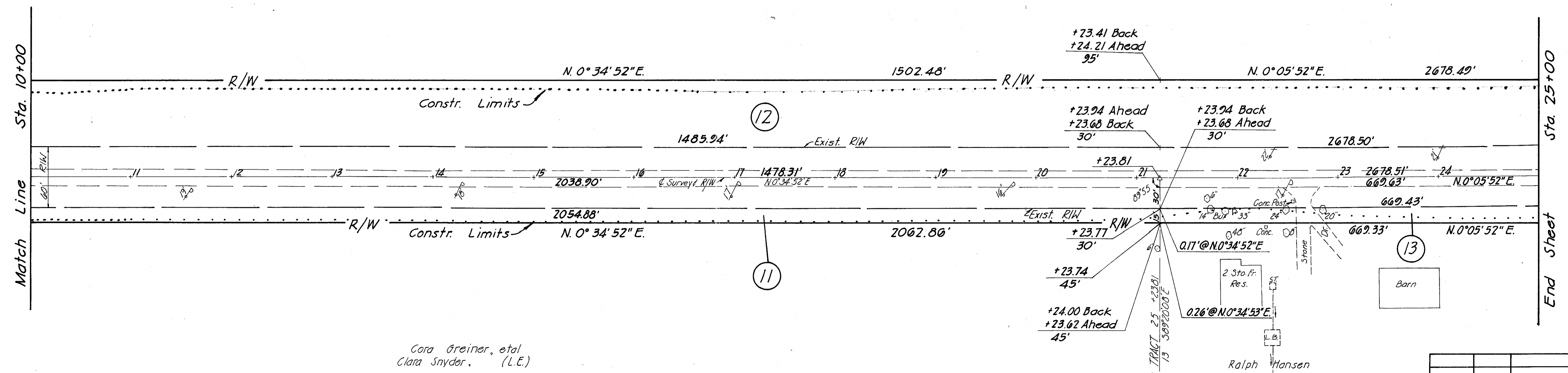

Cora Greiner, etal
Clara Snyder, (L.E.)

Ralph Hansen

Sec. 13, T. 4, U. S. R.,
Perrysburg Twp.

Right-of-Way
Sta. -2+00 to Sta. 25+00

OREGON ROAD

RBMS #3
D-111

Road Tract 24, T.4, U.S.R., Perrysburg Twp.

Emmett N. & Helen Wiseman

104
111
2
8

WOOD COUNTY
OREGON ROAD C.R.107(A)(B part)
WOO-795-4.59



Sta. 25+00

Begin Sheet

Sta. 40+00

Match Line

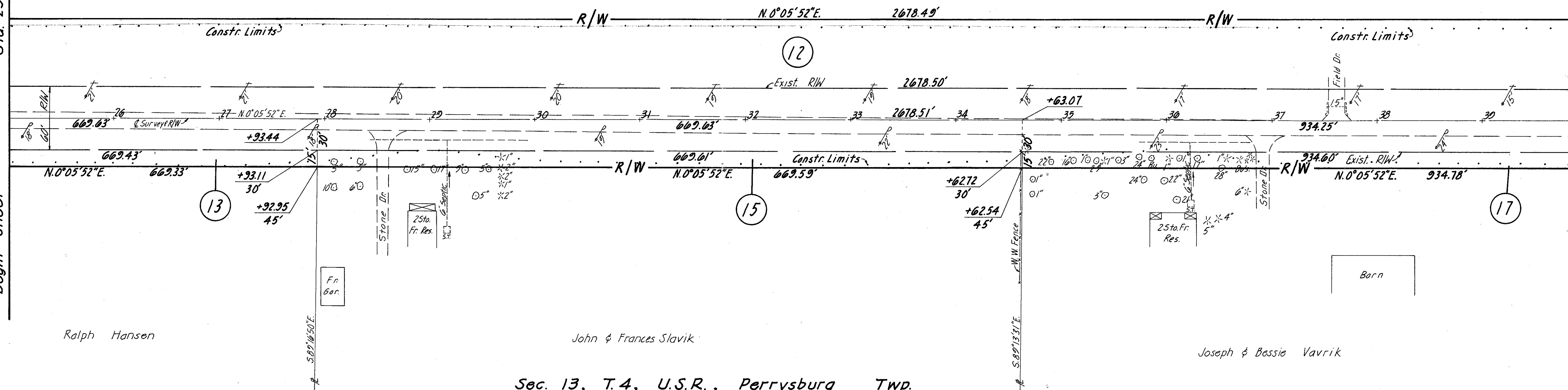

Sec. 13, T.4, U.S.R., Perrysburg Twp.

Road Tract 24, T.4, U.S.R., Perrysburg Twp.

Emmett N. & Helen Wiseman

Sec. 12, T.4, U.S.R., Perrysburg Twp.

Edith M. Schult



Sta. 40+00

Match Line

Sta. 55+00

End Sheet

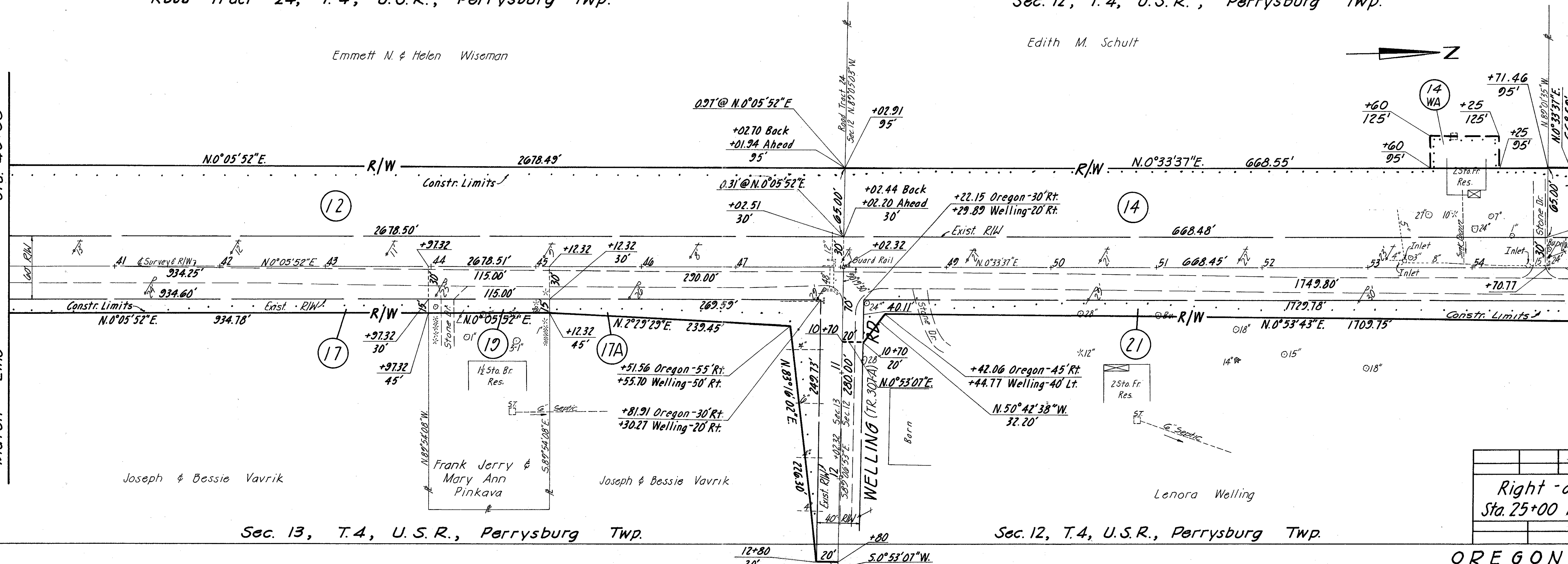

Sec. 13, T.4, U.S.R., Perrysburg Twp.

Sec. 12, T.4, U.S.R., Perrysburg Twp.

Right-of-Way
Sta. 25+00 to Sta. 55+00

OREGON ROAD

Sec. 12, T.4, U.S.R., Perrysburg Twp.

Matilda S. & Raymond A. Mandell

Edward C. Schaller

WOOD COUNTY
OREGON ROAD C.R.107(A)(B part)
WOO-795-4.59

Eileen A. & James L. McLaughlin

105
111
3
8

Sta. 55+00

Begin Sheet

Sta. 70+00

Match Line

Lenora Welling

Ruth & Toole

King Smithers

Sec. 12, T.4, U.S.R., Perrysburg Twp.

Sec. 12, T.4, U.S.R., Perrysburg Twp.

Eileen A. & James L. McLaughlin

Mary E. Heinig

Edward B. Reitz

Sta. 70+00

Match Line

Sta. 85+00

End Sheet

King Smithers

Elmer Biniker

Perry Edward Riehm

Alvin T. Sprague

Sec. 12, T.4, U.S.R., Perrysburg Twp.

Right-of-Way
Sta. 55+00 to Sta. 85+00

OREGON ROAD

106
111
4
8

WOOD COUNTY
OREGON ROAD C.R. 107(A)(B part)
WOO-795-4.59

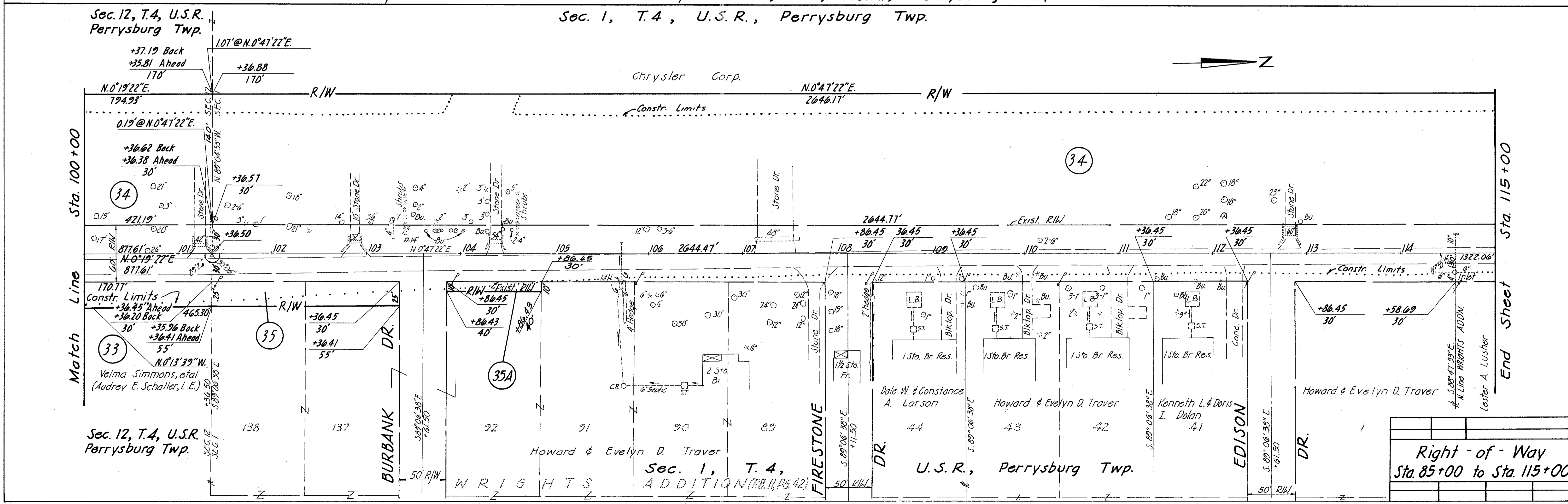
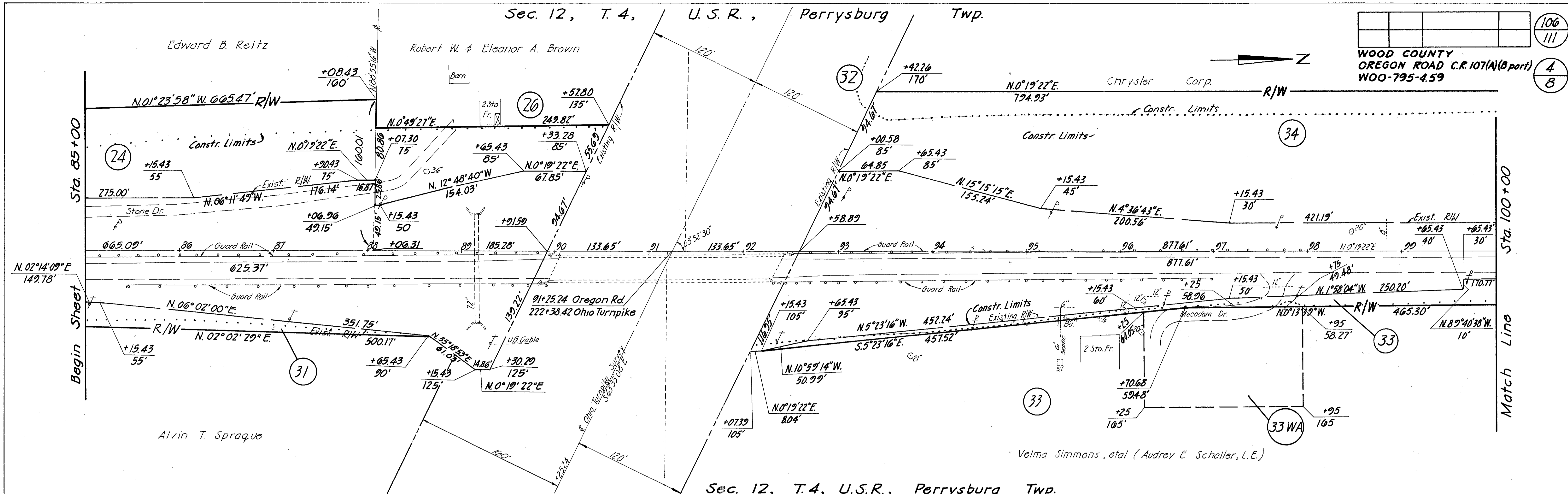

Right-of-Way
Sta. 85+00 to Sta. 115+00

Sec. 1, T.4, U.S.R., Perrysburg Twp.

107
111
5
8

WOOD COUNTY
 OREGON ROAD C.R.107(A)(B part)
 WOO-795-4.59
 N.0°41'22"E. 2035.55'
 2005.55'

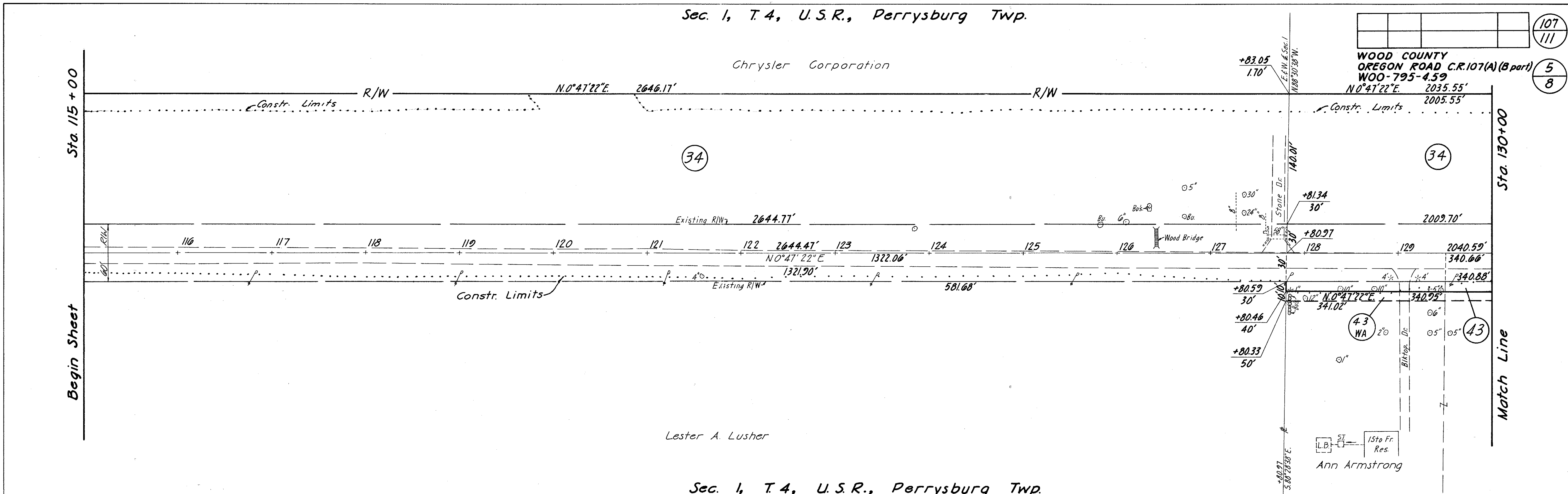

Sec. 1, T.4, U.S.R., Perrysburg Twp.
 Sec. 1, T.4, U.S.R., Perrysburg Twp.

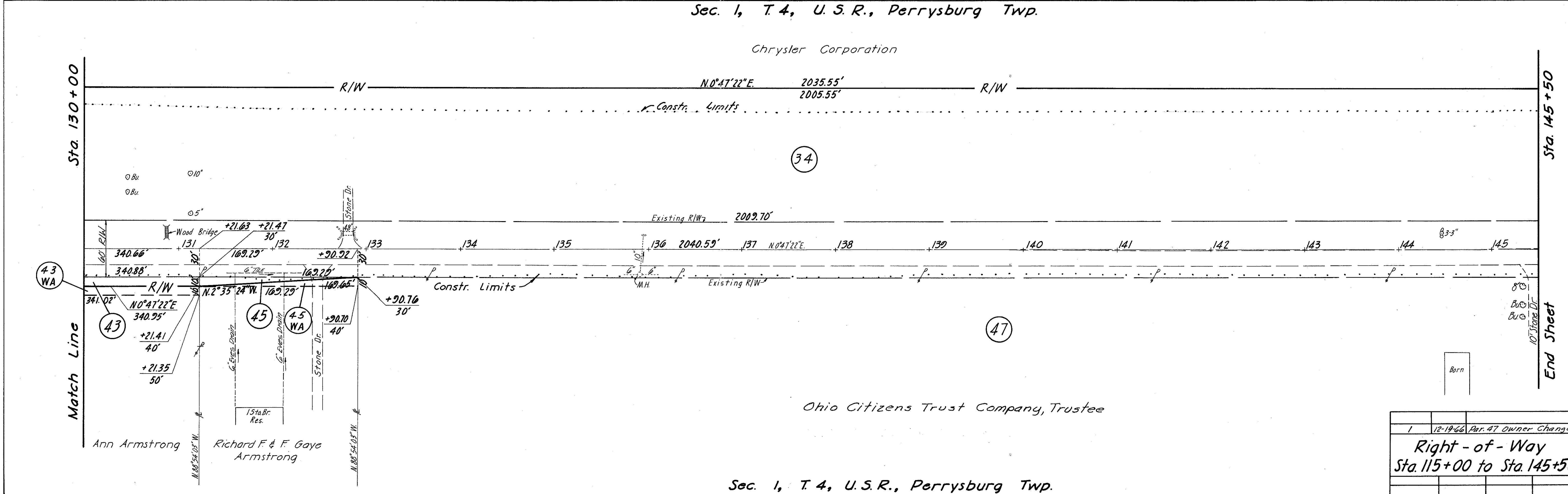

1	12-19-66	Par. 47 Owner Change
Right-of-Way Sta. 115+00 to Sta. 145+50		

Sec. 1, T.4, U.S.R. Perrysburg Twp.

Sec. 36, T.3, U.S.R., Perrysburg Twp.

Fed. Rd. Division	State	Project	108
	OHIO		111
WOOD COUNTY OREGON ROAD C.R.107(A)(B part) W00-795-4.59			6
			8

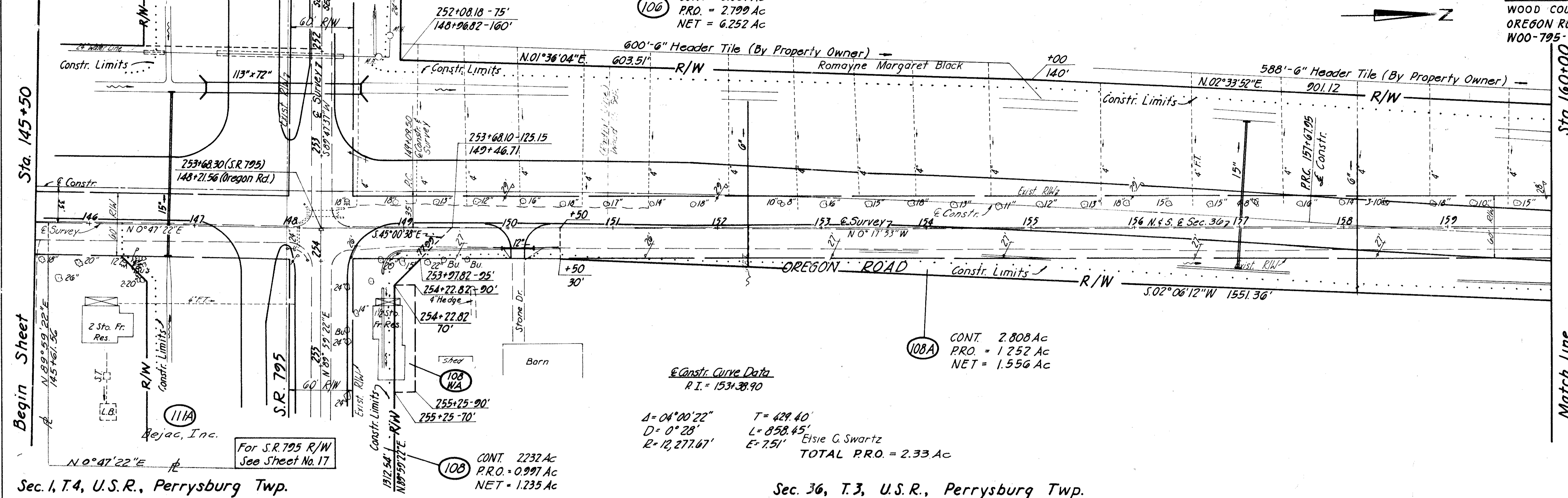

Sec. 1, T.4, U.S.R., Perrysburg Twp.

Sec. 36, T.3, U.S.R., Perrysburg Twp.

Sec. 36, T.3, U.S.R., Perrysburg Twp.

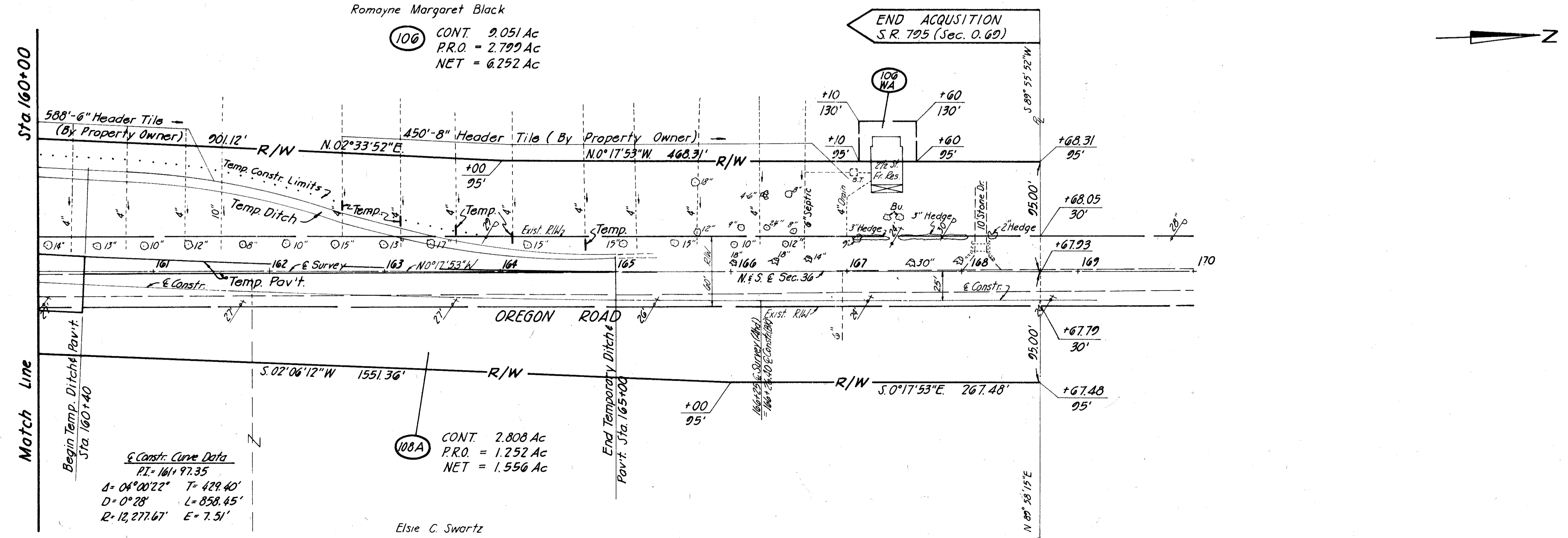

Match Line

Sec. 36, T.3, U.S.R., Perrysburg Twp.

1	12-19-66	Per. 111 chg to 111A, owner chg.
Revision	Date	Description
RIGHT OF WAY OREGON RD. FROM S.R. 795 Sta. 145+50 to Sta. 169+00		
Drawn	Checked	Type Funds Comm. No.
		6513

OREGON ROAD

Fed. Rd. Division	State	Project	109
	OHIO		111
WOOD COUNTY OREGON ROAD C.R. 107(A)(B part)			7
WOO-795-4.59			8

Constr. Curve Data 3
 P.I.=226+13.73
 Δ=6°00' Lt. Dc=2°00'
 R=2864.79' L=30000'
 T=150.14'

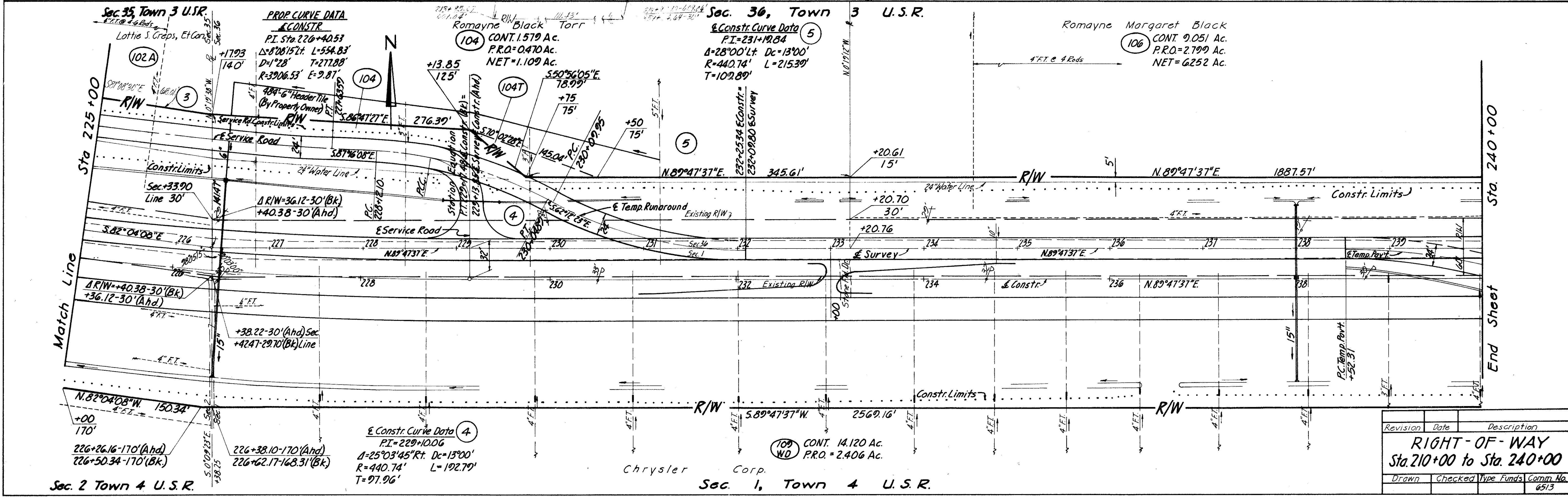
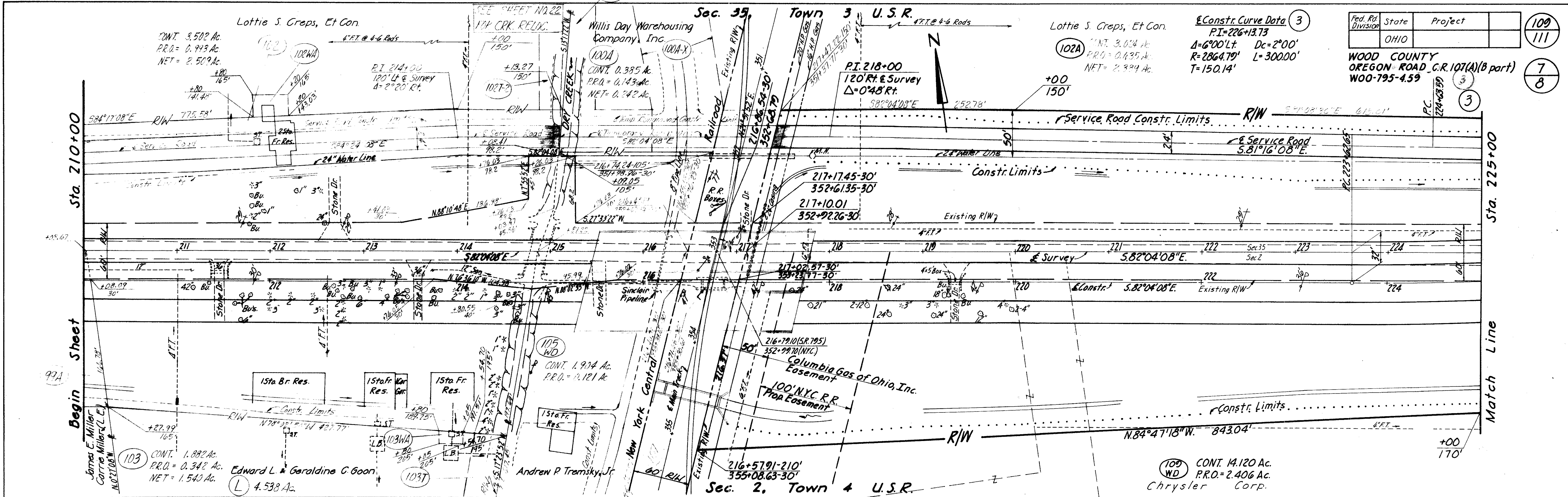

Revision	Date	Description
		RIGHT-OF-WAY Sta. 210+00 to Sta. 240+00
Drawn	Checked	Type Funds Comm. No.
		6513

Sec. 36, Town 3 U.S.R.

Romayne Margaret Black

106 CONT. 2051 Ac.
P.R.O. = 2799 Ac.
NET = 6.252 Ac.

For OREGON RD. R/W
See Sheet No. 19

Fed. Rd. Division	State	Project	110
	OHIO		111

WOOD COUNTY
OREGON ROAD C.R. 107(A)(B part)
WOO-795-4.59

8
8

Sta 240 + 00
Begin Sheet

Sta 255 + 00
Match Line

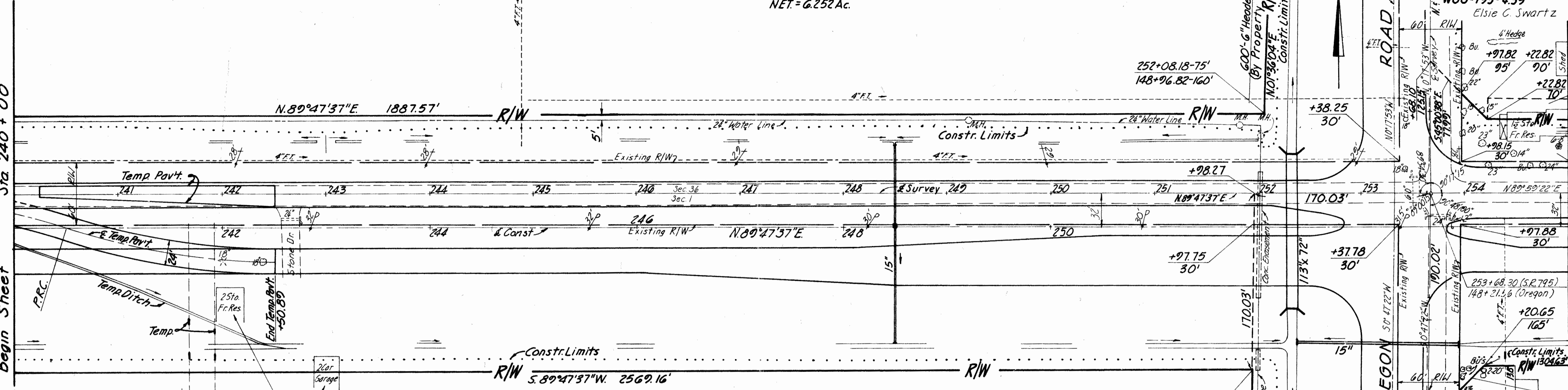

To be removed by Chrysler Corp.

109 CONT. 14.120 Ac.
P.R.O. = 2406 Ac.

Chrysler Corp.

Sec. 1, Town 4 U.S.R.

Sec. 36, Town 3 U.S.R.

Elsie C. Swartz
TOTAL P.R.O. = 2.33 Ac.

108 CONT. 2.232 Ac.
P.R.O. = 0.997 Ac.
NET = 1.235 Ac.

Fern E. Dewolfe

CONT. 0.215 Ac.
P.R.O. = 0.129 Ac.
NET = 0.086 Ac.

Frank H. & Ruth E. Ludwig

112 CONT. 0.178 Ac.
P.R.O. = 0.107 Ac.
NET = 0.071 Ac.

Sta 255 + 00
Match Line

Sta 270 + 00
End Sheet

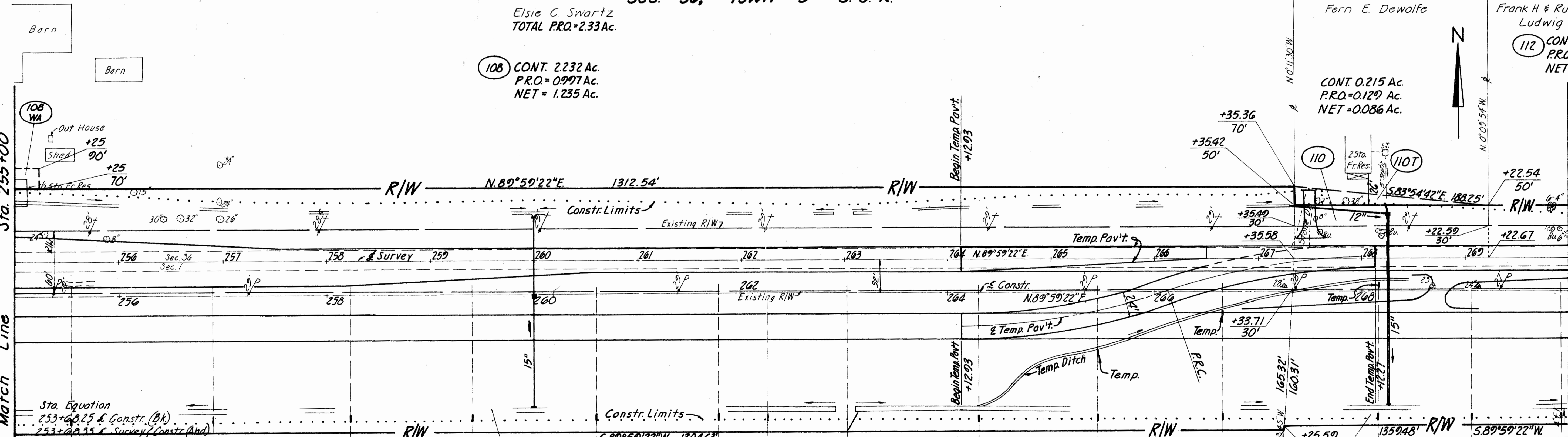

Sta. Equation
253+68.25 & Constr. (Bk)
253+29.35 & Survey (Constr. (Bk))
Δ = 0°11'45" Rt.

CONT. 5.188 Ac.
P.R.O. = 1.051 Ac.
NET = 4.137 Ac.

111

Ralph E. & Pauline A. Weseman

Sec. 1, Town 4 U.S.R.

113 CONT. 5.049 Ac.
P.R.O. = 1.057 Ac. TOTAL P.R.O. = 1.764 Ac.
NET = 3.992 Ac.
Donald G. & Avis A. Snyder

Revision	Date	Description
RIGHT-OF-WAY Sta. 240+00 to Sta. 270+00		
Drawn	Checked	Type Funds Comm. No.
		6513

Lettering Inked L.W.N.T-66