

Proj. No.	State	Project	109
	OHIO		111
WOOD COUNTY OREGON ROAD C.R. 107(A)(B part)			7
WOO-795-459			8

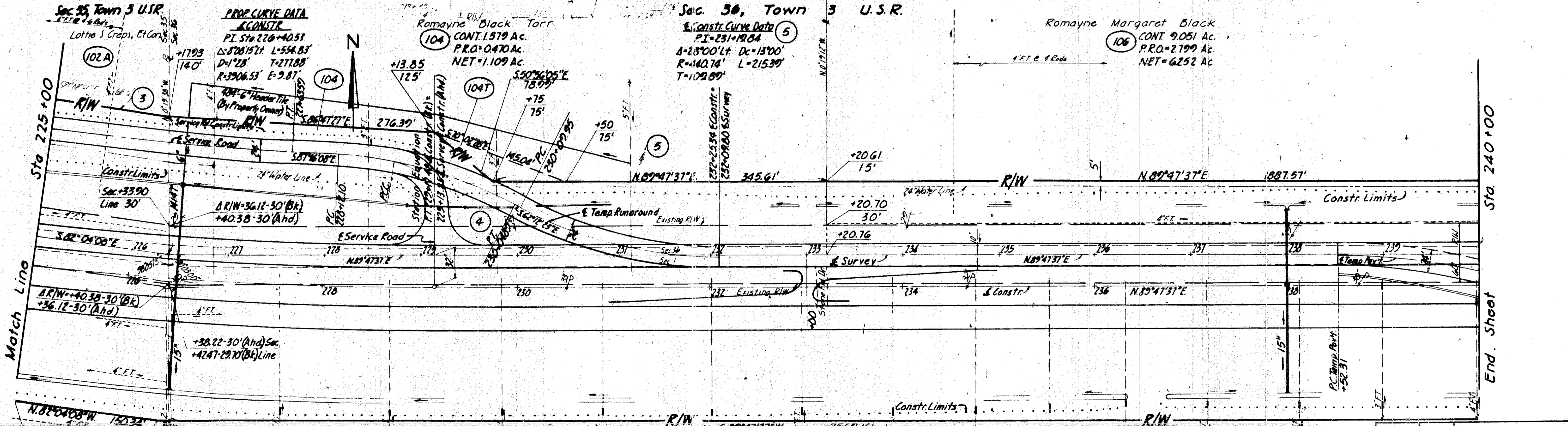
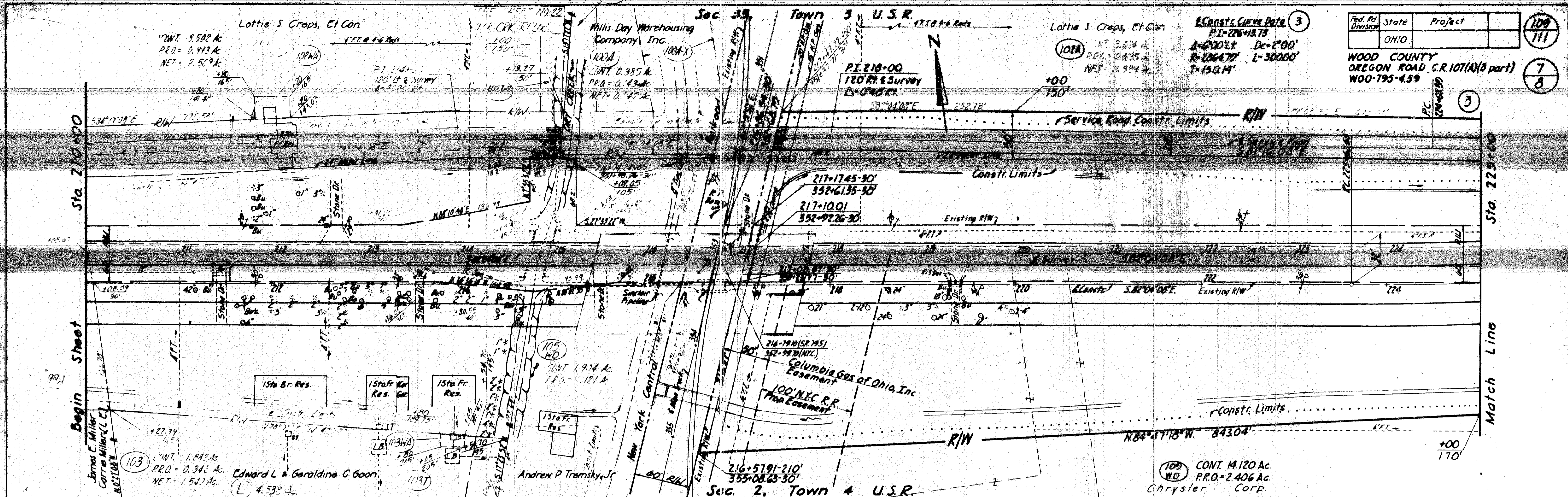

Revision	Date	Description
		RIGHT-OF-WAY Sta. 210+00 to Sta. 240+00
Drawn	Checked	Tree Funds
		Comp. No. 65.3

Sta. 210+00 Begin Sheet
 Sta. 225+00 Match Line
 Sta. 225+00 Match Line
 Sta. 240+00 End Sheet

Sec. 35, Town 3 U.S.R.
 Sec. 36, Town 3 U.S.R.
 Sec. 35, Town 4 U.S.R.
 Sec. 36, Town 4 U.S.R.

SR 795
 D-50-A

Sec. 1, T.4, U.S.R. Perrysburg Twp.

Sec. 36, T.3, U.S.R., Perrysburg Twp.

Fed Rd. Division	State	Project	108
	OHIO		111
WOOD COUNTY OREGON ROAD C.R. 107(A)(B part)			6
W00-795-4.59			8

Sta. 145+50
Begin Sheet

Sta. 160+00
Match Line

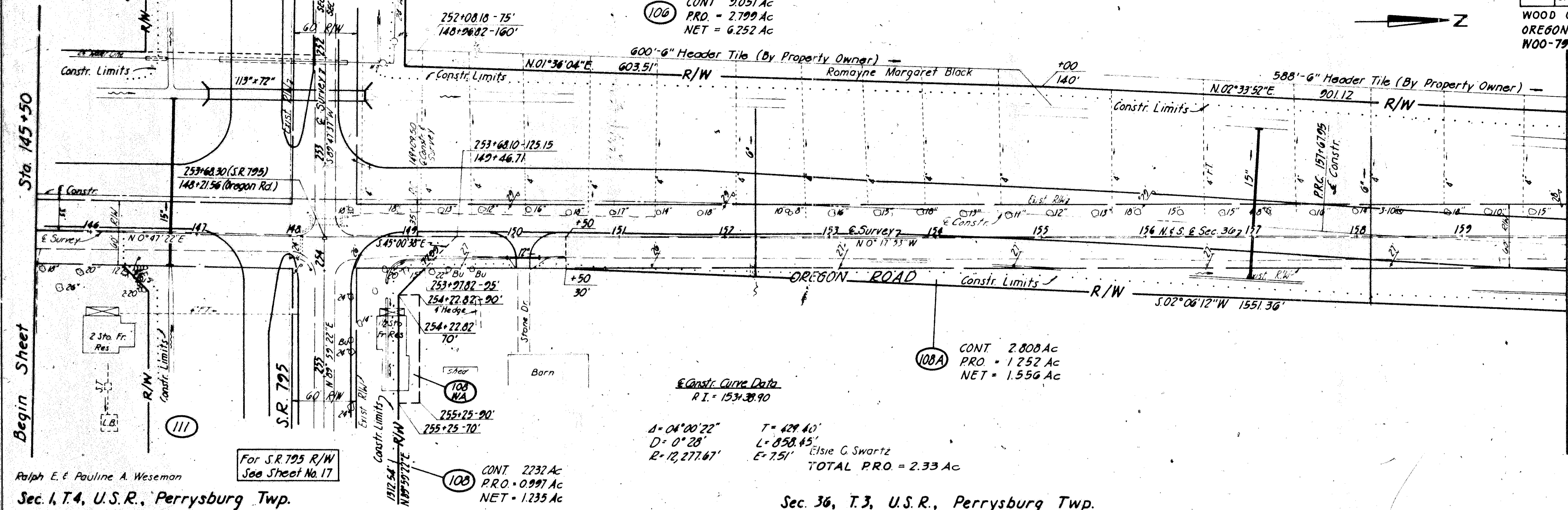

Ralph E. & Pauline A. Weseman
Sec. 1, T.4, U.S.R., Perrysburg Twp.

Sec. 36, T.3, U.S.R., Perrysburg Twp.
Sec. 36, T.3, U.S.R., Perrysburg Twp.

Sta. 160+00
Match Line

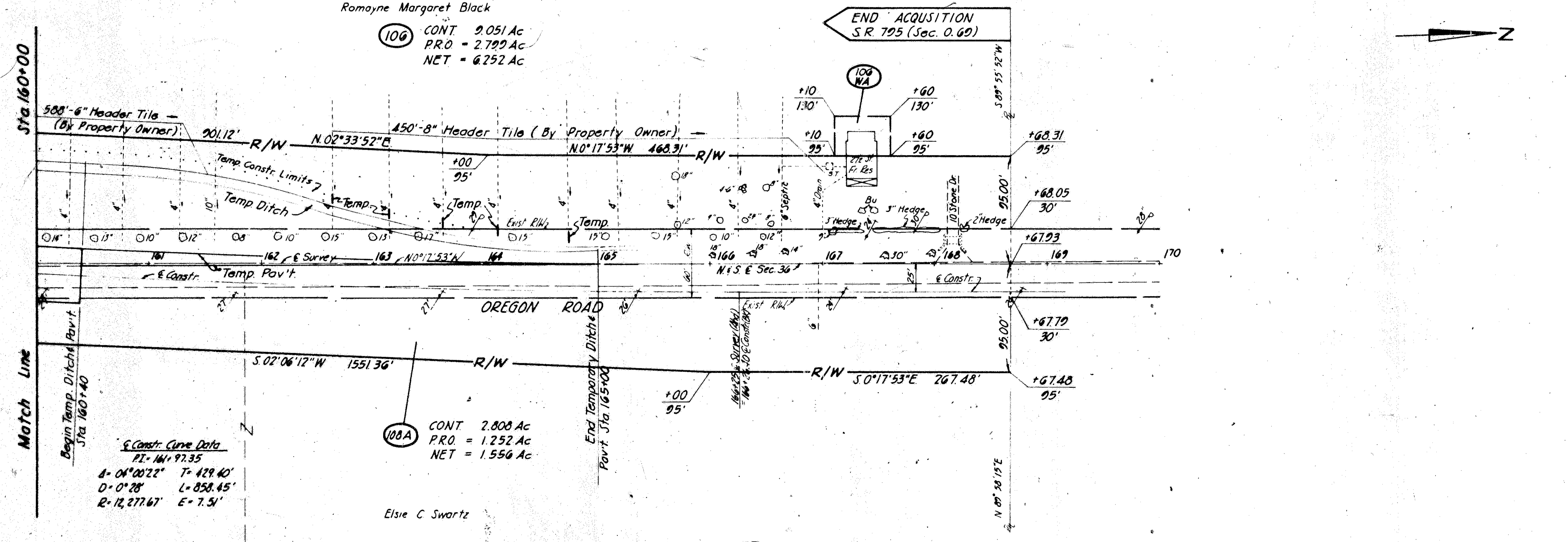
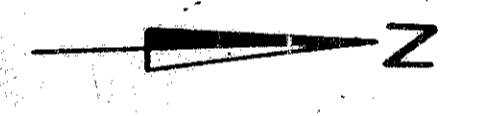

Sec. 36, T.3, U.S.R., Perrysburg Twp.

Revision	Date	Description
		RIGHT OF WAY OREGON RD. FROM S.R. 795 Sta. 145+50 to Sta. 169+00
Drawn	Checked	Type Funds Comm. No.
		6.513

OREGON ROAD

Sec. 36, Town 3 U.S.R.

Romyne Margaret Black

106 CONT. 2051 Ac.
PRO. = 2799 Ac.
NET. = 6.252 Ac.

For OREGON RD. R/W
See Sheet No. 19

Fed. Rd. Div. No.	State	Project	110
	OHIO		111

WOOD COUNTY
OREGON CREAT(A)B part
WOO-795-4.59
Elsie C. Swartz

Sta 240+00
Begin Sheet

Sta 255+00
Match Line

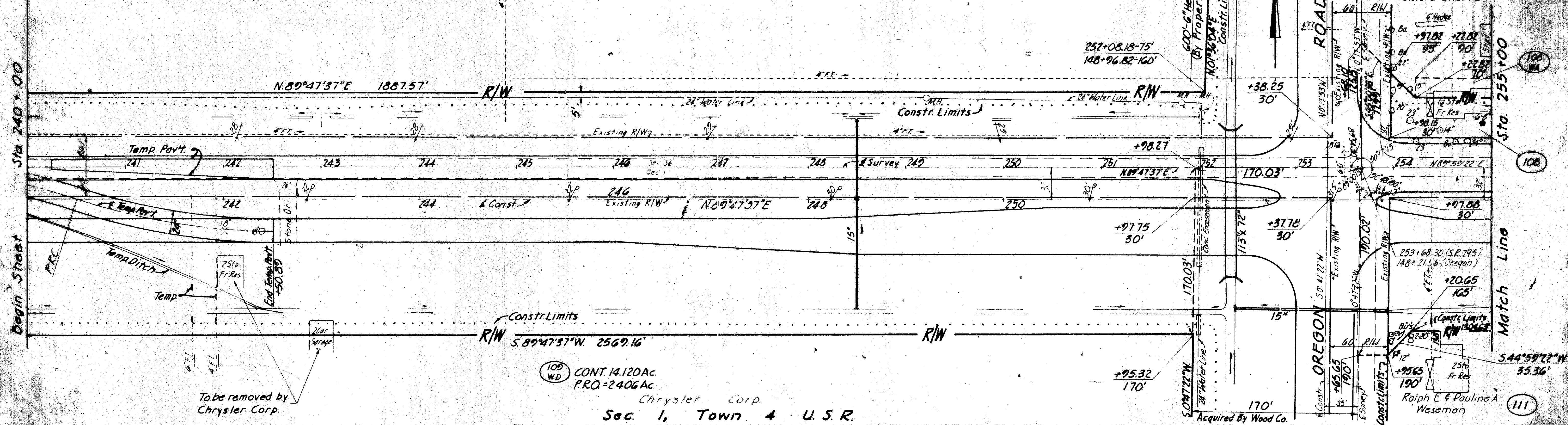

Sec. 1, Town 4 U.S.R.

Chrysler Corp.

109 WD
CONT. 14.120 Ac.
PRO. = 24.06 Ac.

Sec. 36, Town 3 U.S.R.

Elsie C. Swartz
TOTAL PRO. = 2.33 Ac.

108 CONT. 2.232 Ac.
PRO. = 0.997 Ac.
NET. = 1.235 Ac.

Sta 255+00
Match Line

Sta 270+00
End Sheet

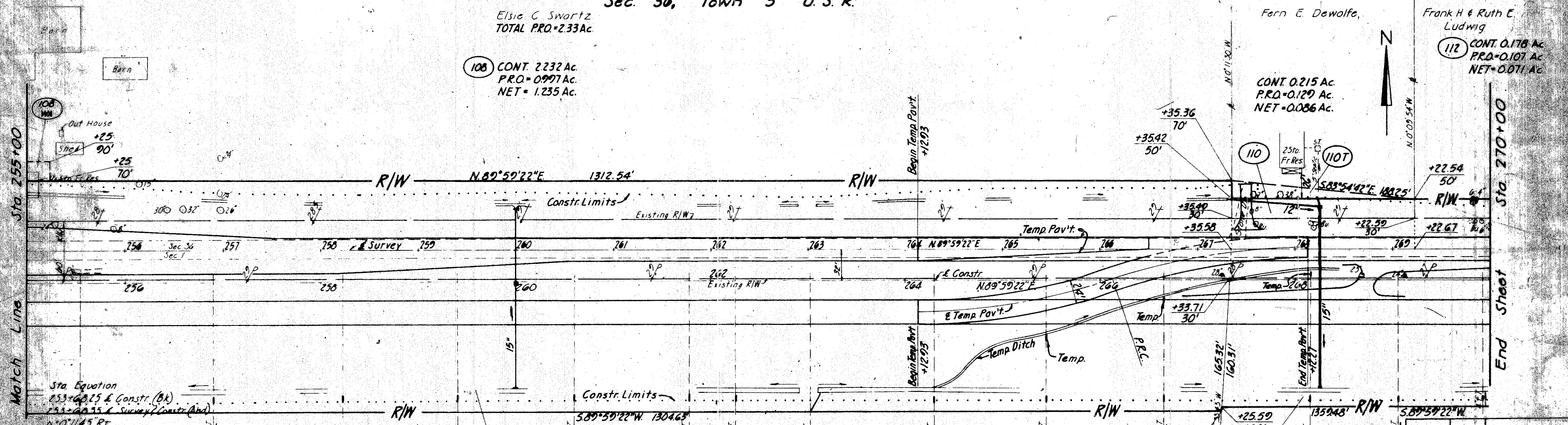

Sec. 1, Town 4 U.S.R.

Ralph E & Pauline A. Weseman

111 CONT. 5.188 Ac.
PRO. = 1.051 Ac.
NET. = 4.137 Ac.

115 CONT. 5.049 Ac.
PRO. = 1.057 Ac. TOTAL PRO. = 6.106 Ac.
NET. = 3.992 Ac.
Donald G & Avis A. Snyder

Revision	Date	Description
		RIGHT-OF-WAY Sta. 240+00 to Sta. 270+00

5 R 795

D-35-A
A-S-P