

O.D.O.T. DISTRICT 2 SURVEY OFFICE

PERSONNEL

REFERENCE NO. 1

SHEET 1 OF 13

NOTES J. HARBAUGH

DATE 06/28/11

ROUTE US 20 & SR 795

H.C. R. LUMBREZER

WEATHER SUNNY

COUNTY WOOD

R.C. K. MOSER

TEMP. 80° F

TOWNSHIP PERRYSBURG

SECTION 6

T 4 N R 11 E

TYPE MONUMENT MAG NAIL & WASHER SET

~~ON SURFACE~~ - BELOW 4"

~~LEFT~~ - Q PAV'T - ~~RIGHT~~ BOTH

TO EDGE PAVEMENT

S.L.M. 0+00

Grid: Northing: 690737.122 Easting: 1659830.954

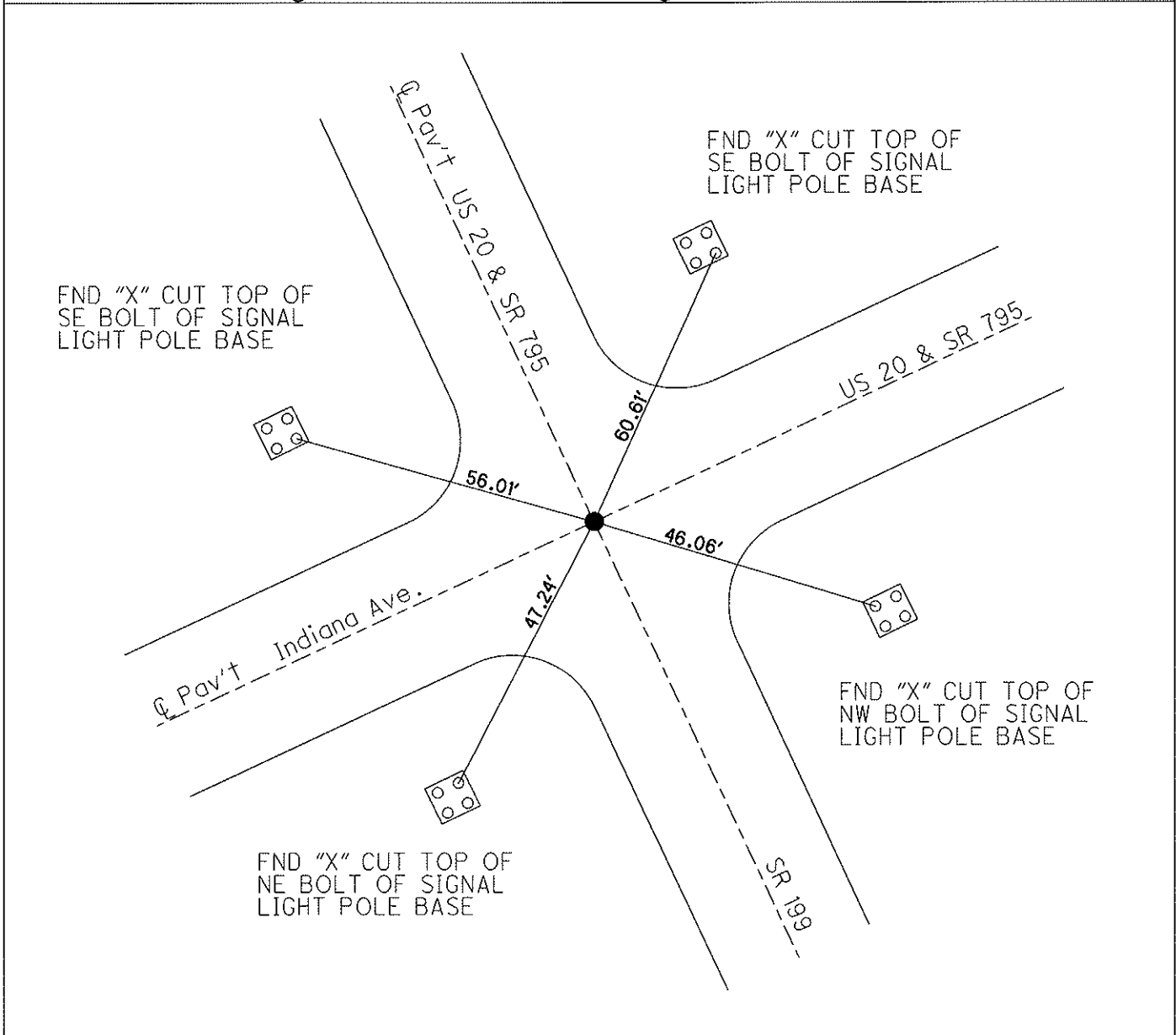
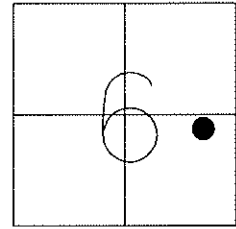

O.D.O.T. DISTRICT 2 SURVEY OFFICE

PERSONNEL

REFERENCE NO. 1A

SHEET 2 OF 13

NOTES R. LUMBREZER

DATE 06/28/11

ROUTE US 20 & SR 795

H.C. R. LUMBREZER

WEATHER SUNNY

COUNTY WOOD

R.C. E. FINGER

TEMP. 80° F

TOWNSHIP PERRYSBURG

SECTION 6

T 4 N R 11 E

TYPE MONUMENT MAG NAIL & WASHER SET

ON SURFACE - ~~BELOW~~ ON

~~LEFT~~ - Q PAV'T - ~~RIGHT~~ 2.6' E. of Q ELM ST.

TO EDGE PAVEMENT

S.L.M. 6+59.89

Grid: Northing: 691023.398 Easting: 1660425.580

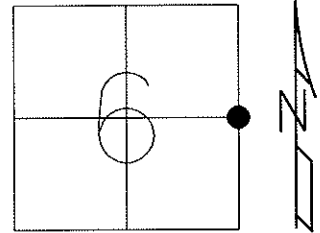

SET SM. RR SPK
08/16/88 - MB

SET MAG NAIL & SHINER
08/17/11 - RJL

FND "X" CUT TOP OF
SE BOLT OF SIGNAL
LIGHT POLE BASE

FND "X" CUT TOP OF
SW BOLT OF SIGNAL
LIGHT POLE BASE

FND NAIL & SHINER
SW/S POWER POLE

FND NAIL & SHINER
NE/S POWER POLE

FND "X" CUT TOP OF
NE BOLT OF SIGNAL
LIGHT POLE BASE

FND "X" CUT TOP OF
NW BOLT OF SIGNAL
LIGHT POLE BASE

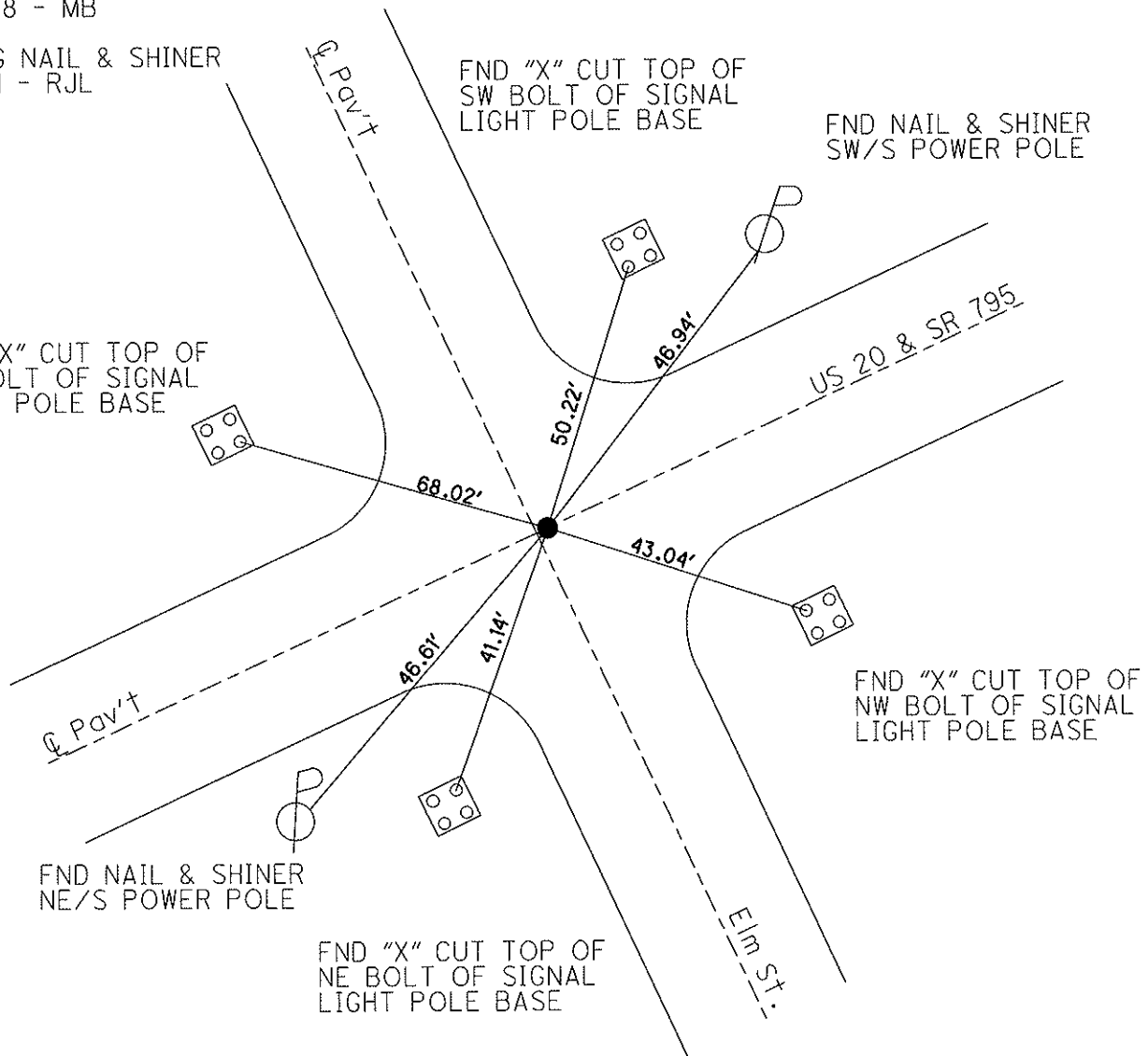

O.D.O.T. DISTRICT 2 SURVEY OFFICE

PERSONNEL

REFERENCE NO. 1B

SHEET 3 OF 13

NOTES R. LUMBREZER

DATE 06/28/11

ROUTE US 20 & SR 795

H.C. R. LUMBREZER

WEATHER SUNNY

COUNTY WOOD

R.C. E. FINGER

TEMP. .80° F

TOWNSHIP PERRYSBURG

SECTION 5

T 4 N R 11 E

TYPE MONUMENT MAG NAIL & WASHER SET

ON SURFACE - ~~BELOW~~ ON

~~LEFT - C~~ PAV'T - ~~RIGHT~~ ON

TO EDGE PAVEMENT

S.L.M. 12+04.29

Grid: Northing: 691259.090 Easting: 1660916.287

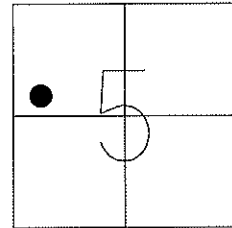

FND PK NAIL
05/04/88 - MB

REESTABLISHED
WITH EXISTING REF.
06/28/11 - RJL

SET MAG NAIL & SHINER
08/17/11 - RJL

FND "X" CUT TOP OF
SW BOLT OF SIGNAL
LIGHT POLE BASE

FND PK NAIL S/S
POWER POLE

DIST. A-B
10.36'

FND "X" CUT TOP OF
NW BOLT OF SIGNAL
LIGHT POLE BASE

FND NAIL & SHINER
NE/S TELEPHONE POLE

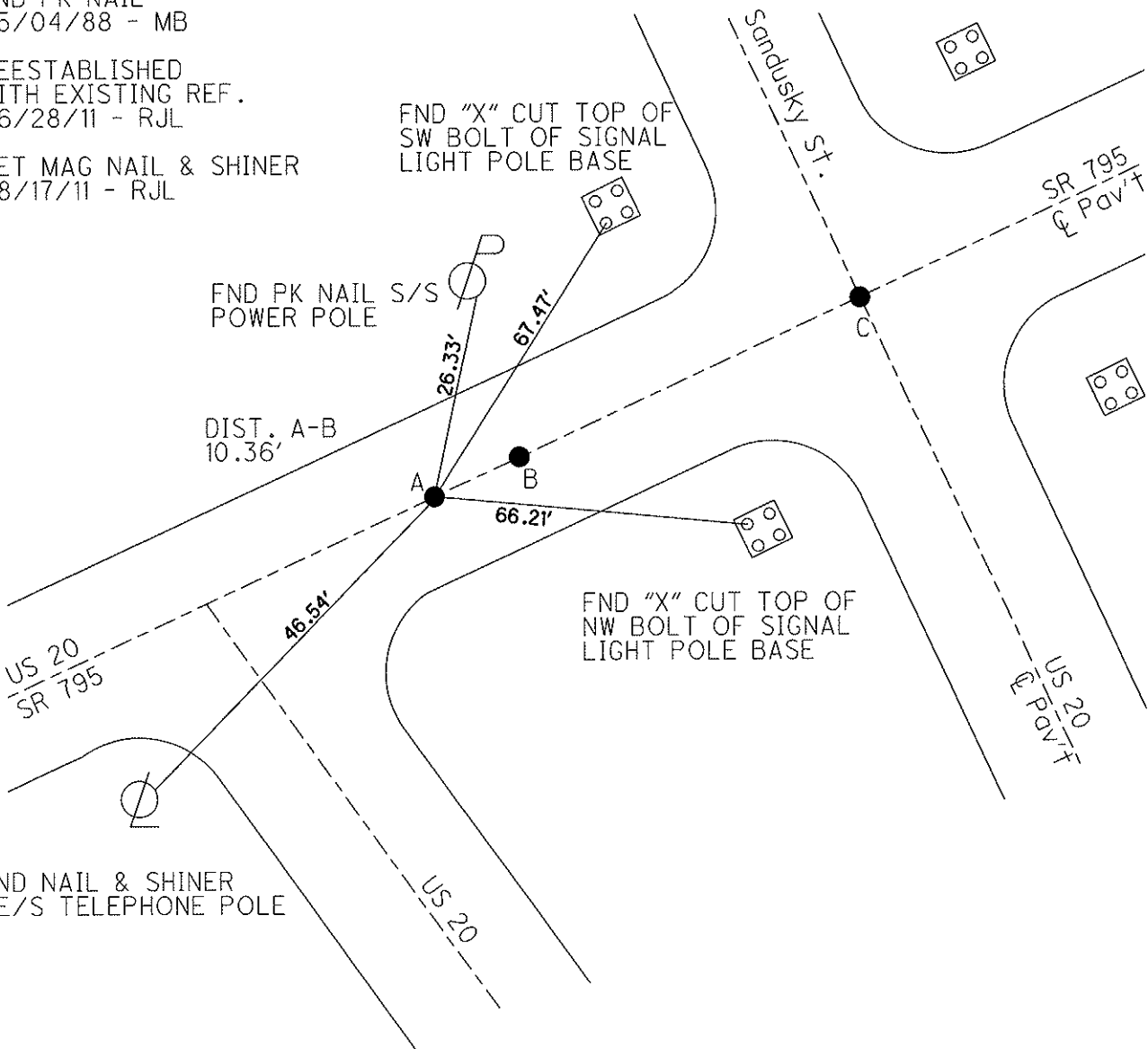

O.D.O.T. DISTRICT 2 SURVEY OFFICE

PERSONNEL

REFERENCE NO. 1C

SHEET 4 OF 13

NOTES R. LUMBREZER

DATE 06/28/11

ROUTE US 20 & SR 795

H.C. R. LUMBREZER

WEATHER SUNNY

COUNTY WOOD

R.C. E. FINGER

TEMP. 80° F

TOWNSHIP PERRYSBURG

SECTION 5

T 4 N R 11 E

TYPE MONUMENT MAG NAIL & WASHER SET

ON SURFACE - BELOW ON

~~LEFT~~ - C PAV'T - ~~RIGHT~~ ON

TO EDGE PAVEMENT

S.L.M. 12+14.23

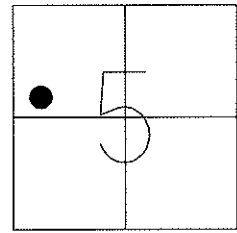

Grid: Northing: 691263.489 Easting: 1660925.616

FND RR SPIKE
05/04/88 - MB

SET MAG NAIL & SHINER
08/17/11 - RJL

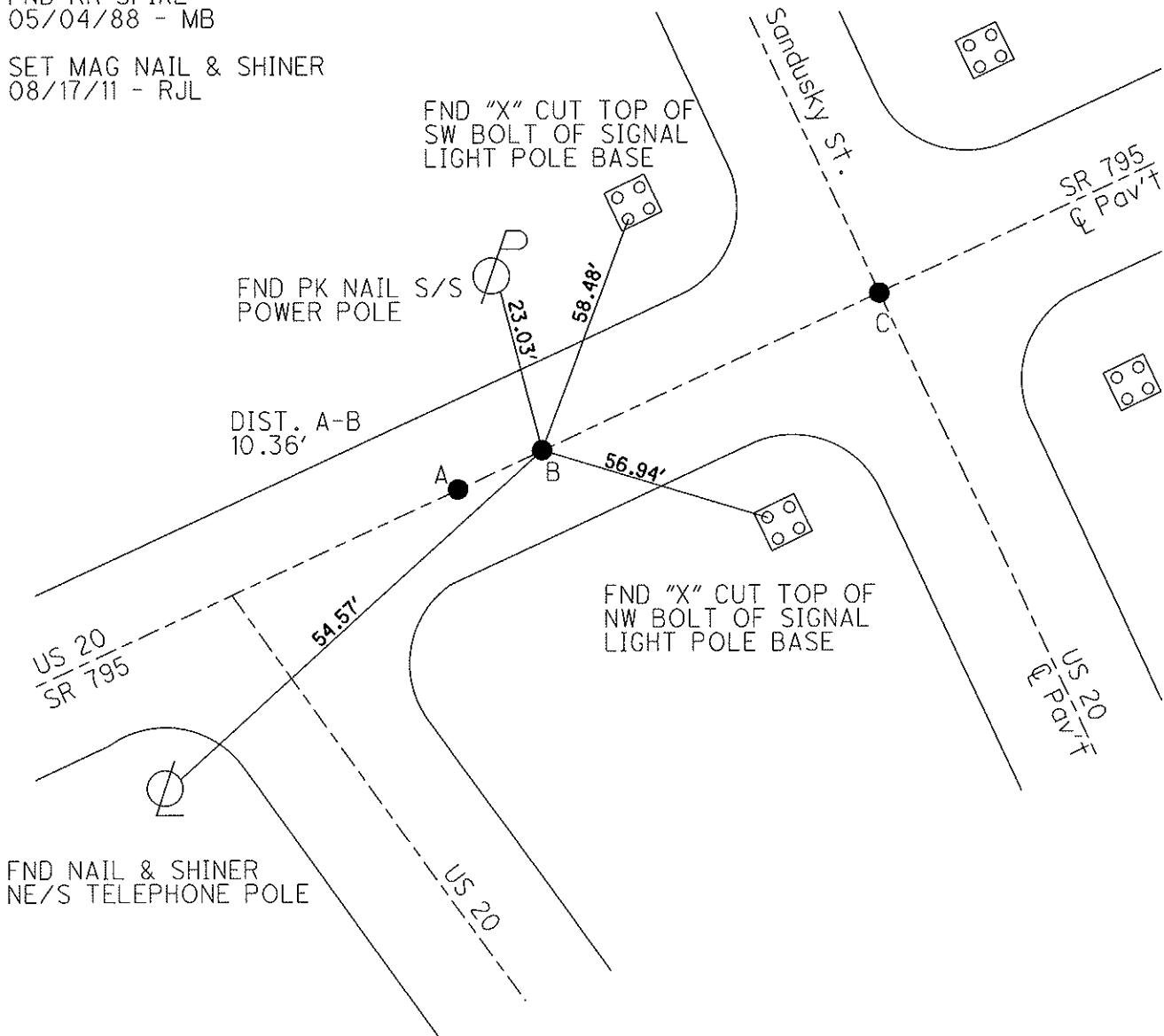

FND NAIL & SHINER
NE/S TELEPHONE POLE

O.D.O.T. DISTRICT 2 SURVEY OFFICE

PERSONNEL

REFERENCE NO. 1D

SHEET 5 OF 13

NOTES R. LUMBREZER

DATE 06/28/11

ROUTE US 20 & SR 795

H.C. R. LUMBREZER

WEATHER SUNNY

COUNTY WOOD

R.C. E. FINGER

TEMP. 80° F

TOWNSHIP PERRYSBURG

SECTION 5

T 4 N R 11 E

TYPE MONUMENT MAG NAIL & WASHER SET

ON SURFACE - ~~BELOW~~ ON _____

~~LEFT~~ - C PAV'T - ~~RIGHT~~ ON _____

_____ TO _____ EDGE PAVEMENT

S.L.M. 13+04.16

Grid: Northing: 691302.299 Easting: 1661006.296

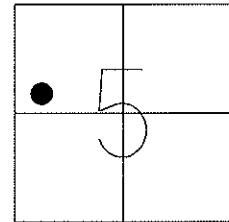

FND RR SPIKE
02/18/10 - KPM

SET MAG NAIL & SHINER
08/17/11 - RJL

FND "X" CUT TOP OF
SW BOLT OF SIGNAL
LIGHT POLE BASE

FND "X" CUT TOP OF
SE BOLT OF SIGNAL
LIGHT POLE BASE

DIST. A-B
10.36'

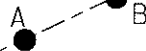

48.24'

FND "X" CUT TOP OF
NW BOLT OF SIGNAL
LIGHT POLE BASE

FND "X" CUT TOP
OF NW BOLT OF
SIGNAL LIGHT POLE
BASE

FND NAIL & SHINER
NE/S TELEPHONE POLE

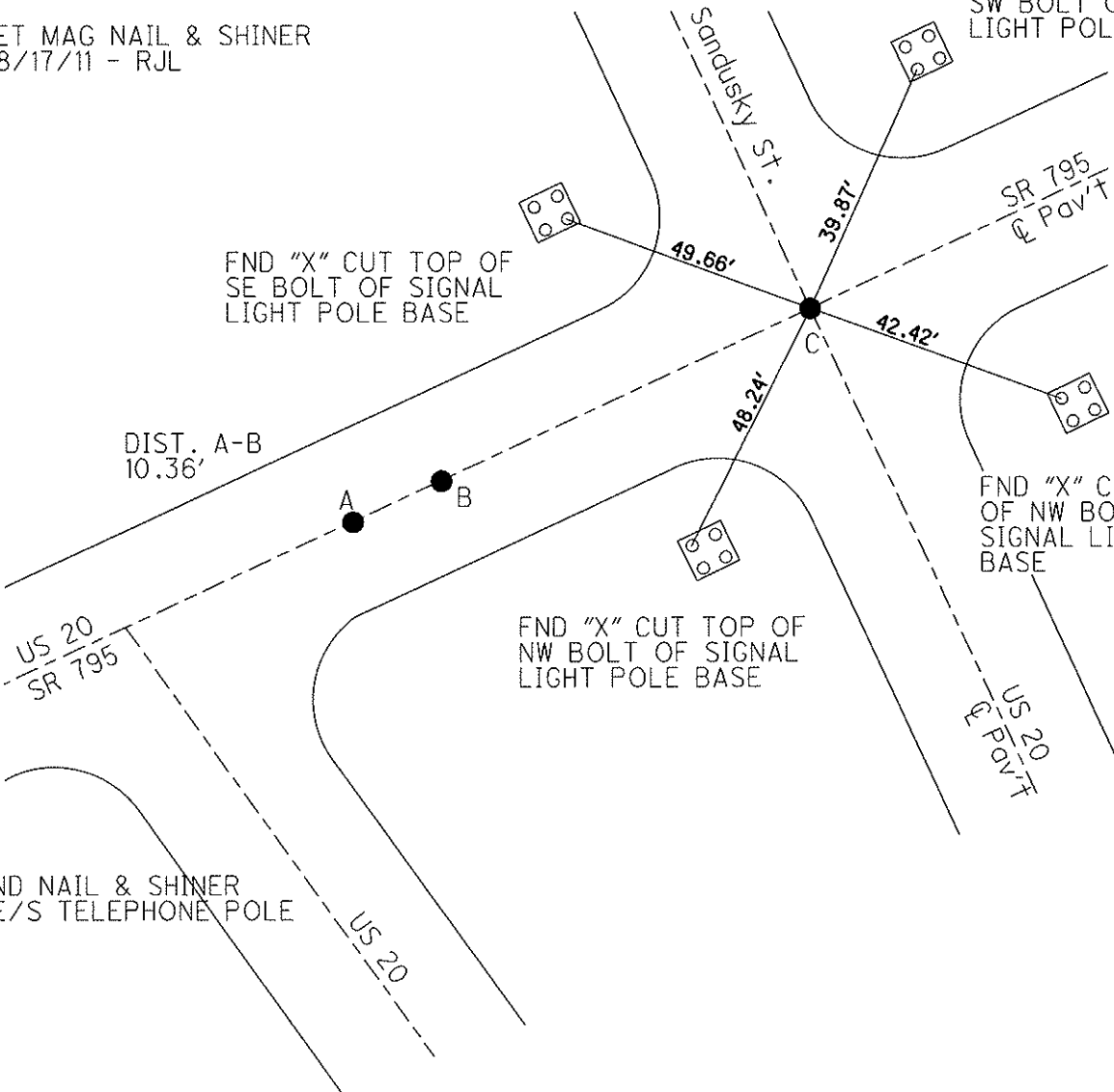

O.D.O.T. DISTRICT 2 SURVEY OFFICE

PERSONNEL

REFERENCE NO. 1E

SHEET 6 OF 13

NOTES R. LUMBREZER

DATE 06/28/11

ROUTE SR 795

H.C. R. LUMBREZER

WEATHER SUNNY

COUNTY WOOD

R.C. E. FINGER

TEMP. 80° F

TOWNSHIP PERRYSBURG

SECTION 5

T 4 N R 11 E

TYPE MONUMENT MAG NAIL & WASHER SET

ON SURFACE - ~~BELOW~~

~~LEFT~~ - Q PAV'T - ~~RIGHT~~ BOTH

TO EDGE PAVEMENT

S.L.M. 19+47.87

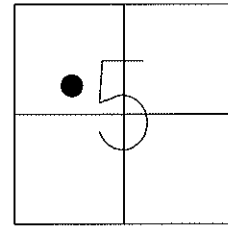

Grid: Northing: 691580.675 Easting: 1661586.459

FND. SM. RR SPK
08/16/88 - MB

SET MAG NAIL & SHINER
08/17/11 - RJL

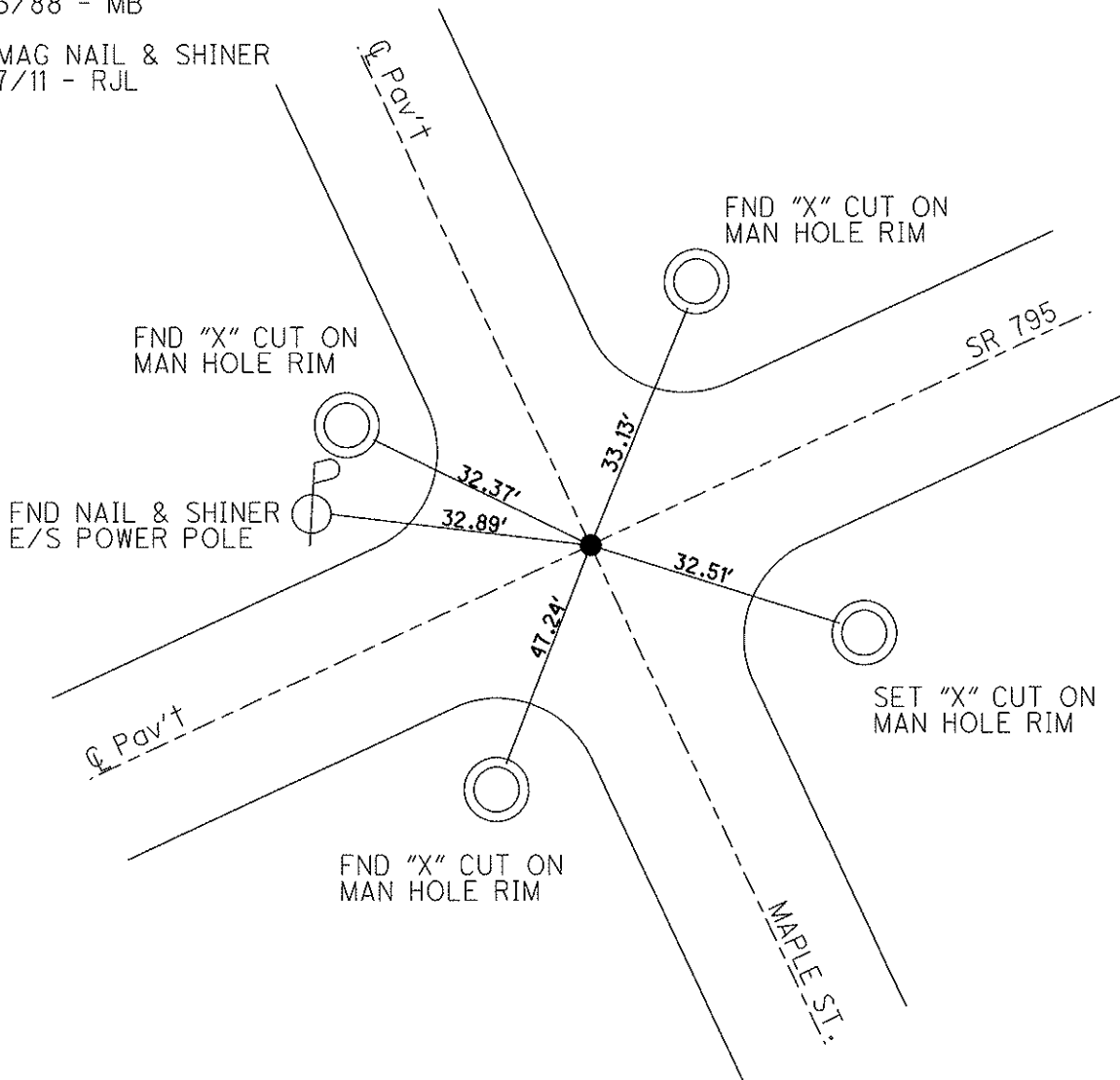

O.D.O.T. DISTRICT 2 SURVEY OFFICE

PERSONNEL

REFERENCE NO. 1F

SHEET 7 OF 13

NOTES R. LUMBREZER

DATE 06/28/11

ROUTE SR 795

H.C. R. LUMBREZER

WEATHER SUNNY

COUNTY WOOD

R.C. E. FINGER

TEMP. 80° F

TOWNSHIP PERRYSBURG

SECTION 5

T. 4 N R. 11 E

TYPE MONUMENT MAG NAIL & WASHER SET

ON SURFACE - BELOW

~~LEFT~~ - Q PAV'T - ~~RIGHT~~ BOTH

TO EDGE PAVEMENT

S.L.M. 25+92.05

Grid: Northing: 691859.623 Easting: 1662167.135

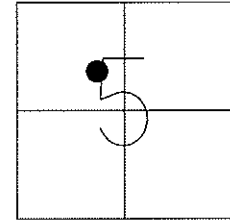

FND. SM. RR SPK
05/04/88 - MB

SET MAG NAIL & SHINER
08/17/11 - RJL

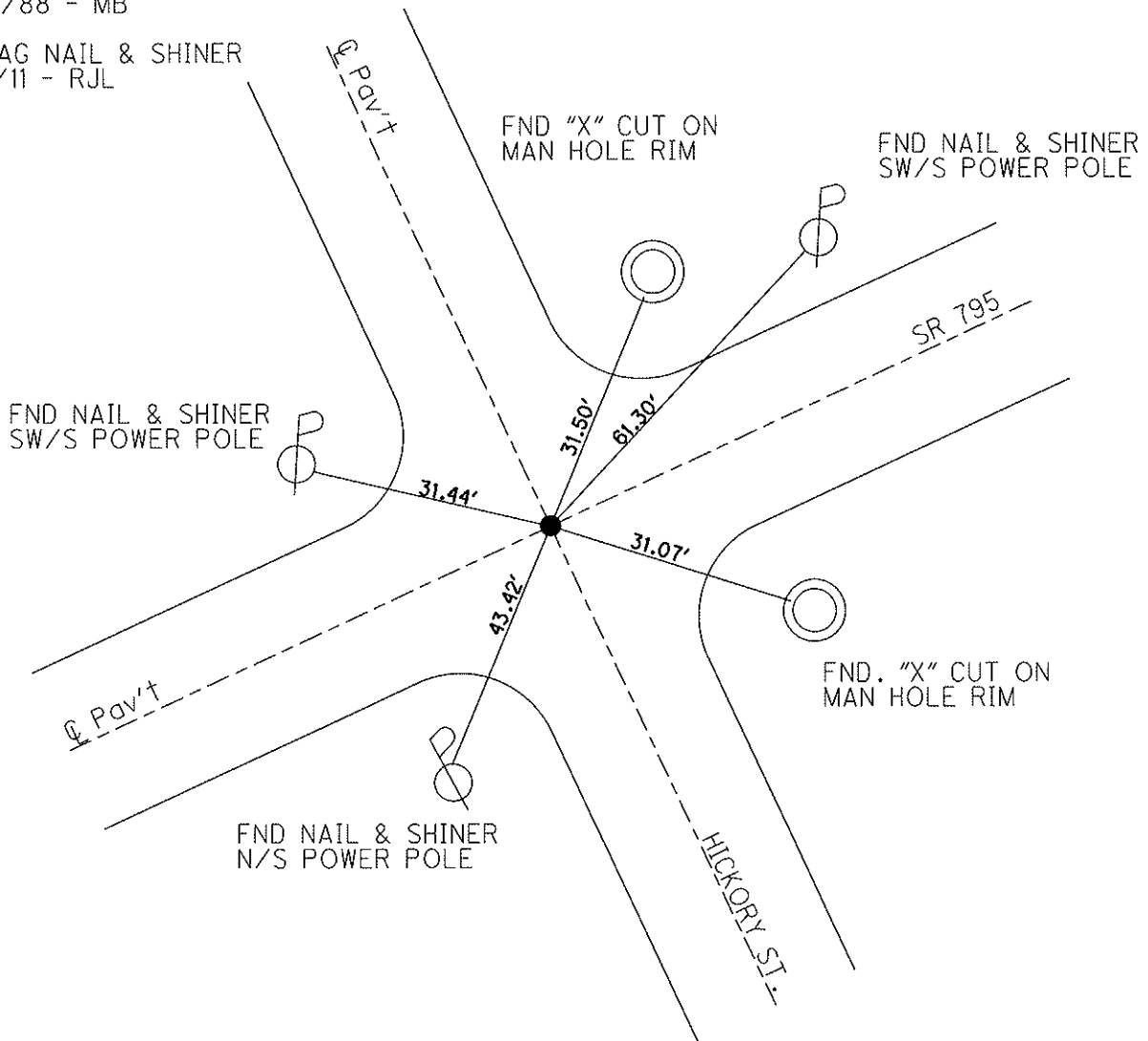

O.D.O.T. DISTRICT 2 SURVEY OFFICE

PERSONNEL	REFERENCE NO. <u>1G</u>	SHEET <u>8</u> OF <u>13</u>
NOTES <u>R. LUMBREZER</u>	DATE <u>06/28/11</u>	ROUTE <u>SR 795</u>
H.C. <u>R. LUMBREZER</u>	WEATHER <u>SUNNY</u>	COUNTY <u>WOOD</u>
R.C. <u>E. FINGER</u>	TEMP. <u>80° F</u>	TOWNSHIP <u>PERRYSBURG</u>
		SECTION <u>5</u>
		T <u>4</u> N R <u>11</u> E

TYPE MONUMENT MONUMENT BOX W/1" IPIN
 ON SURFACE - BELOW
~~LEFT~~ - Q PAV'T - ~~RIGHT~~ BOTH
TO EDGE PAVEMENT
 S.L.M. 35+76.90
 Grid: Northing: 692286.011 Easting: 1663054.980

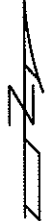
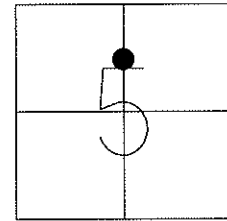

FND. SM. RR SPK
 05/04/88 - MB

FND. MON BOX W/ 1" IPIN
 08/17/11 - RJL

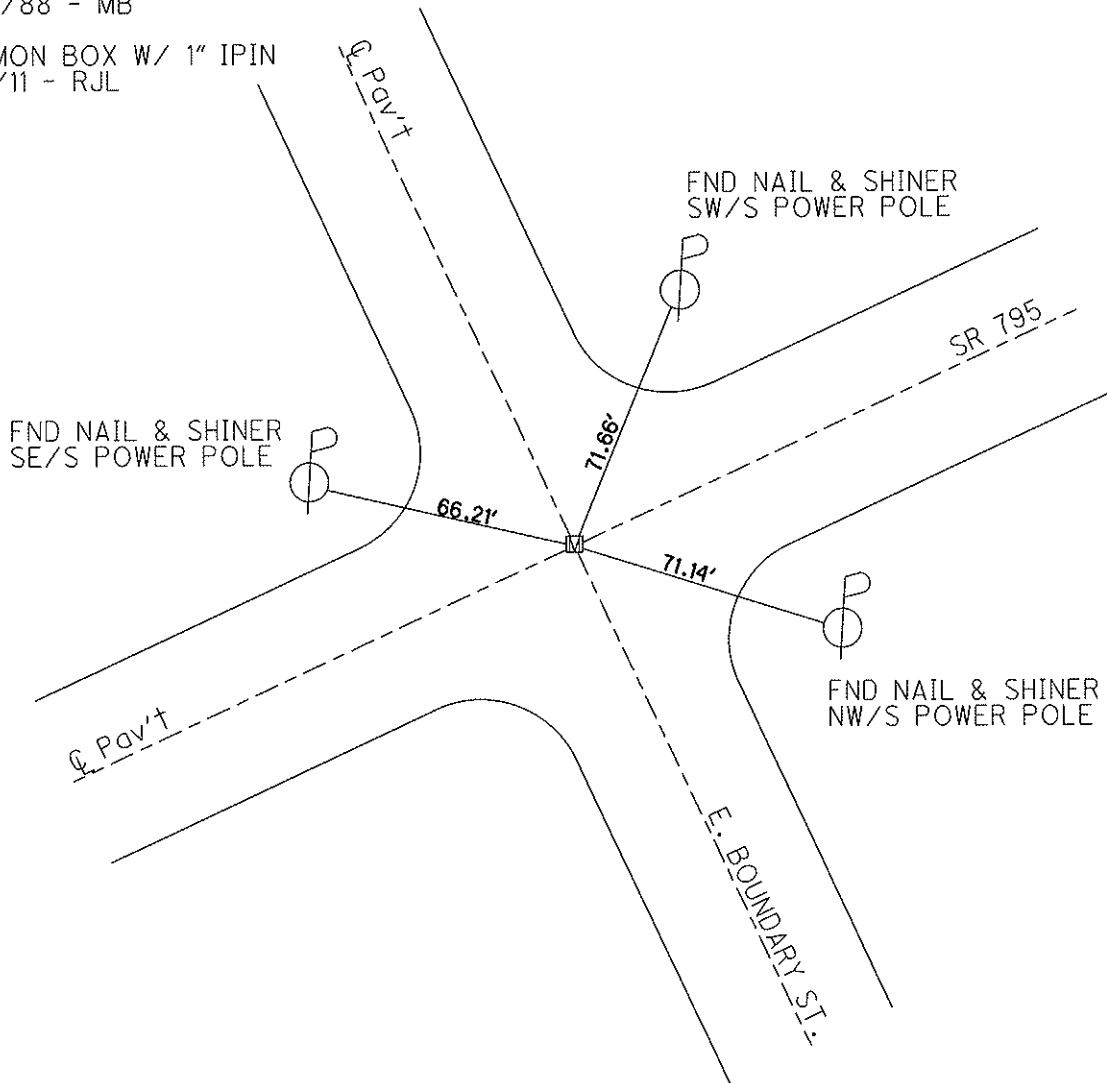

O.D.O.T. DISTRICT 2 SURVEY OFFICE

PERSONNEL _____

REFERENCE NO. 2

SHEET 9 OF 13

NOTES R. LUMBREZER

DATE 06/28/11

ROUTE SR 795

H.C. R. LUMBREZER

WEATHER SUNNY

COUNTY WOOD

R.C. E. FINGER

TEMP. 80° F

TOWNSHIP PERRYSBURG

SECTION 5

T 4 N R 11 E

TYPE MONUMENT MONUMENT BOX W/1" IPIN

ON SURFACE - BELOW

LEFT - ℄ PAV'T - RIGHT 23.1'

2.5 TO LT EDGE PAVEMENT

S.L.M. 65+26.37

Grid: Northing: 693563.929 Easting: 1665713.195

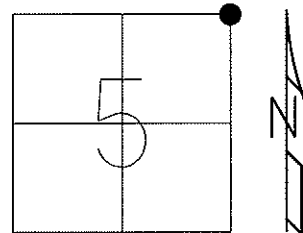

FND. SM. RR SPK
05/04/88 - MB

FND MON BOX W/ 1" IPIN
08/30/11 - RJL

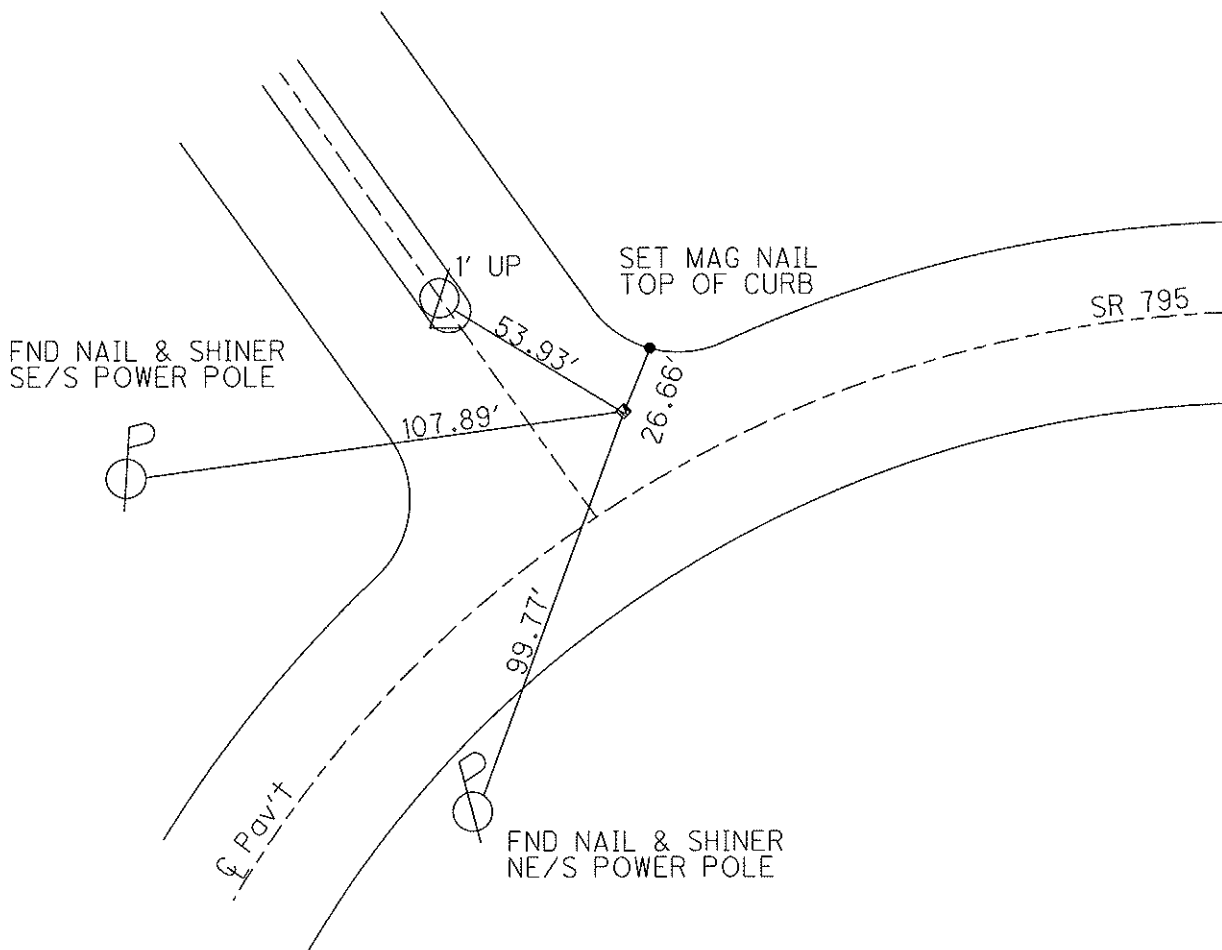

O.D.O.T. DISTRICT 2 SURVEY OFFICE

PERSONNEL

REFERENCE NO. 3

SHEET 10 OF 13

NOTES R. LUMBREZER

DATE 06/28/11

ROUTE SR 795

H.C. R. LUMBREZER

WEATHER SUNNY

COUNTY WOOD

R.C. E. FINGER

TEMP. 80° F

TOWNSHIP PERRYSBURG

SECTION 4

T 4 N R 11 E

TYPE MONUMENT MONUMENT BOX W/1" IPIN

ON SURFACE - BELOW

~~LEFT~~ - Q PAV'T - ~~RIGHT~~ BOTH

25.2' TO RT EDGE PAVEMENT

S.L.M. 80+61.08

Grid: Northing: 693537.800 Easting: 1667247.662

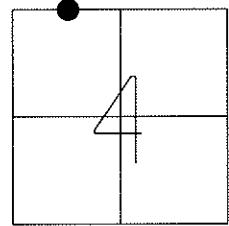

FND. SM. RR SPK
05/04/88 - MB

FND MON BOX W/ 1" IPIN
08/30/11 - RJL

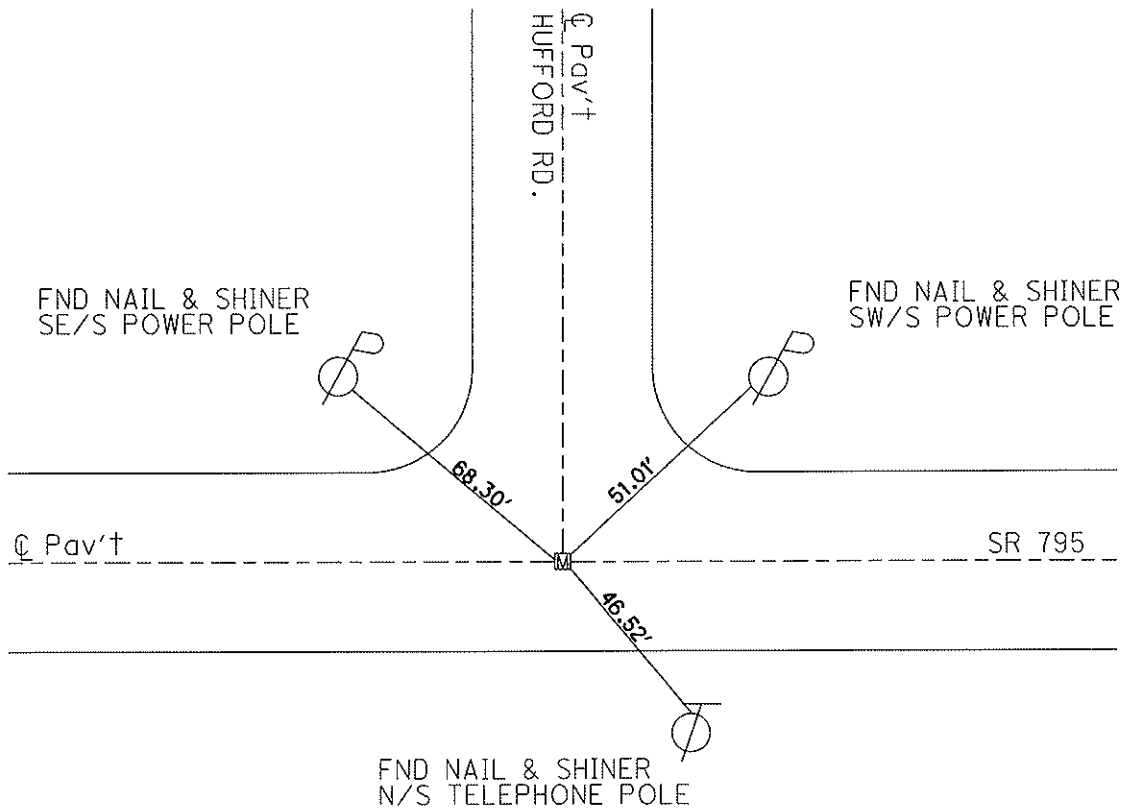

O.D.O.T. DISTRICT 2 SURVEY OFFICE

PERSONNEL

REFERENCE NO. 4

SHEET 11 OF 13

NOTES R. LUMBREZER

DATE 06/28/11

ROUTE SR 795

H.C. R. LUMBREZER

WEATHER SUNNY

COUNTY WOOD

R.C. E. FINGER

TEMP. 80° F

TOWNSHIP PERRYSBURG

SECTION 4

T 4 N R 11 E

TYPE MONUMENT MONUMENT BOX W/1" IPIN

ON SURFACE - ~~BELOW~~ _____

~~LEFT~~ - Q PAV'T - ~~RIGHT~~ BOTH

_____ TO _____ EDGE PAVEMENT

S.L.M. 92+46.77

Grid: Northing: 693517.807 Easting: 1668433.230

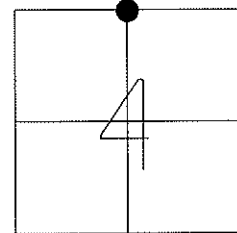

FND. SM. RR SPK
05/04/88 - MB

FND. MON BOX W/ 1" IPIN
08/30/11 - RJL

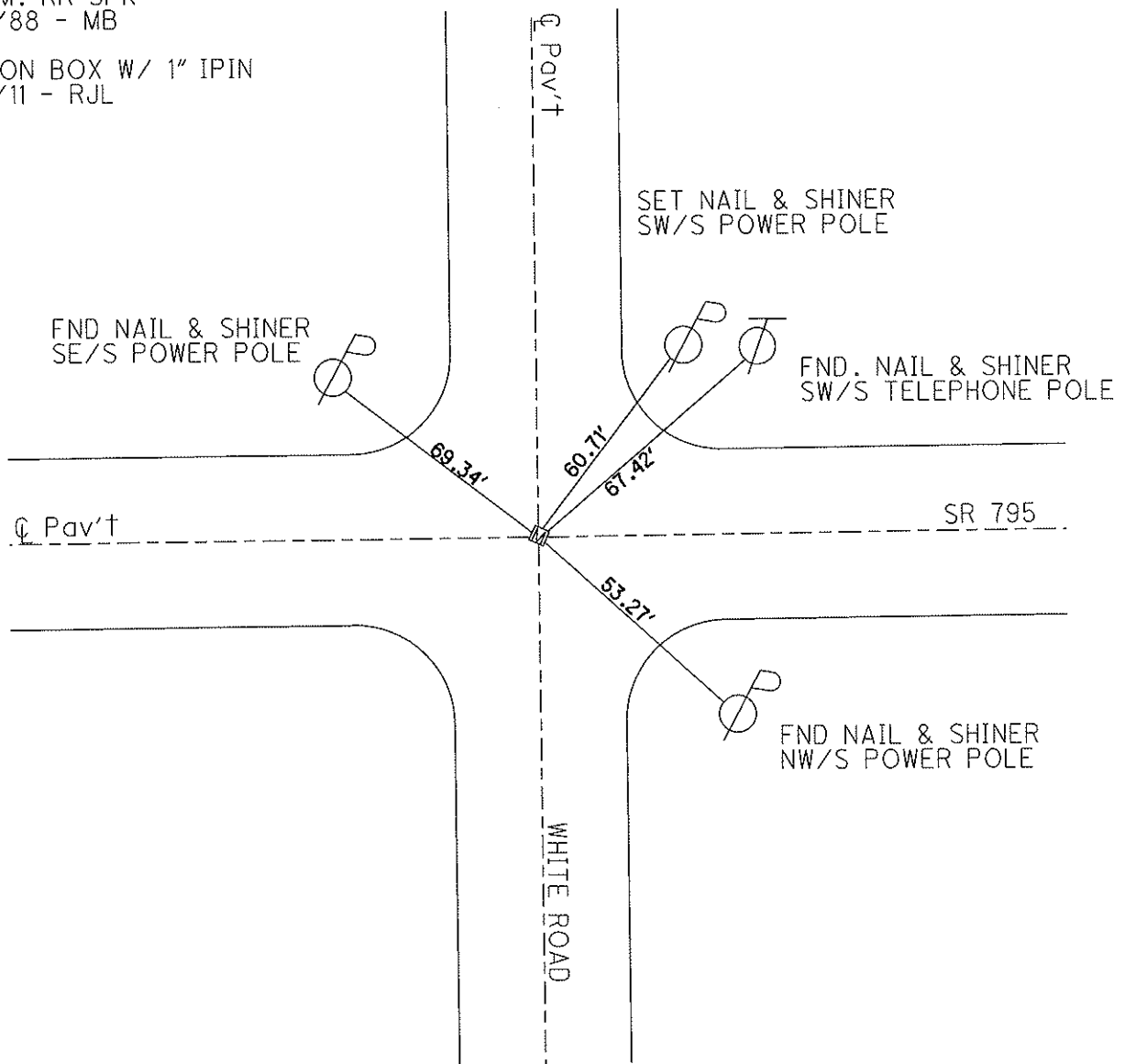

O.D.O.T. DISTRICT 2 SURVEY OFFICE

PERSONNEL

REFERENCE NO. 5

SHEET 12 OF 13

NOTES R. LUMBREZER

DATE 07/05/11

ROUTE SR 795

H.C. K. MOSER

WEATHER SUNNY

COUNTY WOOD

R.C. J. HARBAUGH

TEMP. 80° F

TOWNSHIP PERRYSBURG

SECTION 4

T 4 N R 11 E

TYPE MONUMENT MONUMENT BOX W/1" IPIN

ON SURFACE - ~~BELOW~~ _____

LEFT - ☉ PAV'T - RIGHT 3'

_____ TO _____ EDGE PAVEMENT

S.L.M. 105+91.20

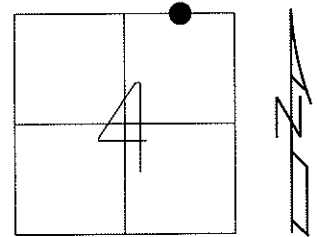

Grid: Northing: 693494.676 Easting: 1669777.492

FND. SM. RR SPK
05/04/88 - MB

FND. MON BOX W/ 1" IPIN
08/30/11 - RJL

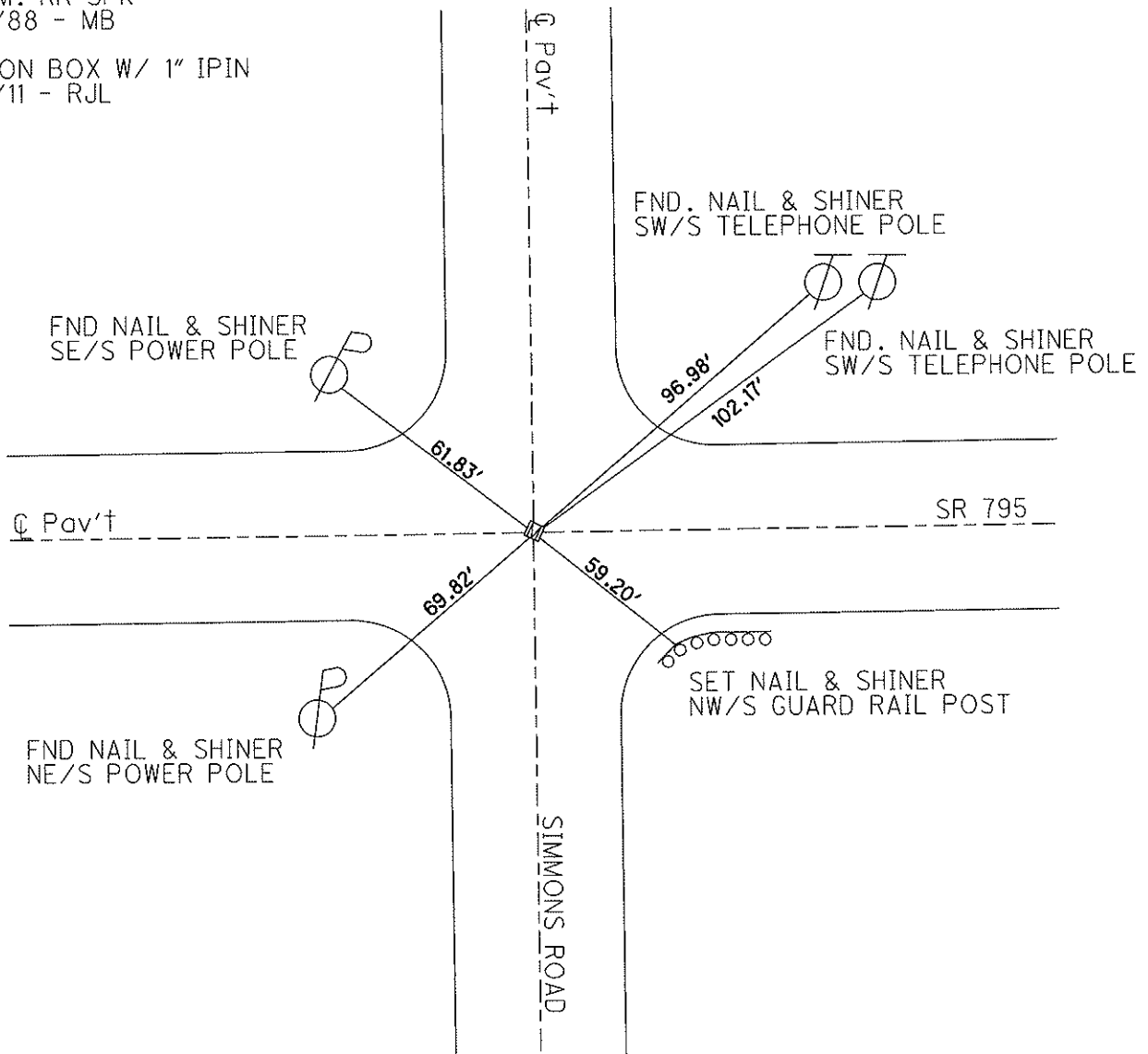

O.D.O.T. DISTRICT 2 SURVEY OFFICE

PERSONNEL

REFERENCE NO. 6

SHEET 13 OF 13

NOTES R. LUMBREZER

DATE 06/28/11

ROUTE SR 795

H.C. K. MOSER

WEATHER SUNNY

COUNTY WOOD

R.C. J. HARBAUGH

TEMP. 80° F

TOWNSHIP PERRYSBURG

SECTION 4

T 4 N R 11 E

TYPE MONUMENT MONUMENT BOX W/1" IPIN

ON SURFACE - ~~BELOW~~

~~LEFT~~ - CL PAV'T - ~~RIGHT~~ WEST BOUND LANE

12.2' TO LT EDGE PAVEMENT

S.L.M. 80+61.08

Grid: Northing: 693471.481 Easting: 1671121.702

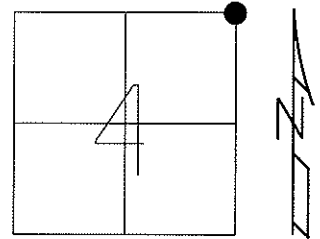

FND. SM. RR SPK
05/04/88 - MB

FND MON BOX W/ 1" IPIN
08/30/11 - RJL

- A - 24.82'
- B - 23.51'
- C - 28.45'

SET NAIL & SHINER
S/S GUARD RAIL POSTS

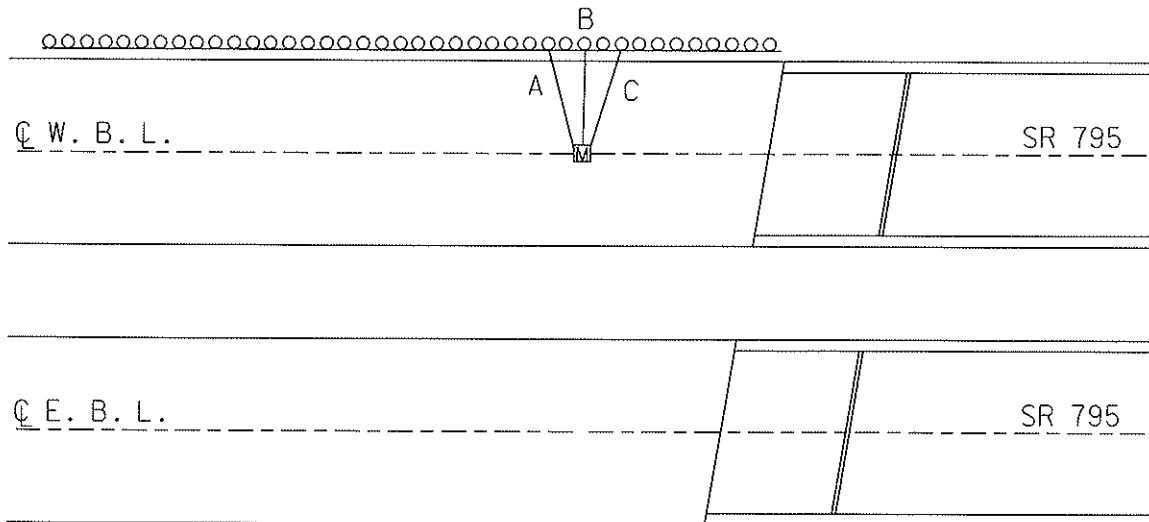

O.D.O.T. DISTRICT 2 SURVEY OFFICE (USE ONLY)

PERSONNEL _____

REFERENCE NO. 7

SHEET 1 OF 19

NOTES HUSS DATE 5/24/12
 H.C. CANTERBURY WEATHER FAIR
 R.C. HUSS TEMP. 84°

ROUTE SR 795
 COUNTY WOOD
 TOWNSHIP PERRYSBURG
 SECTION 34

DWG BY NIESE PID NO PID

T 3

TYPE MONUMENT MONBOX

ON SURFACE - ~~BELOW~~ ON

OFFSET \odot PAVEMENT ON ~~LT~~ : ~~RT~~

- TO - EDGE PAVEMENT

STATION: 145+79.76

HORZ. DATUM: NAD83(2011)

GEOID: 2012A

GRID: NORTHING: 693425.364

EASTING: 1673766.896

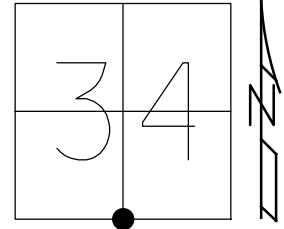

RECORD:
 FD MONBOX
 8/13/71, IRS
 FD MONBOX
 W/IPIN, MC
 REF7
 FD MONBOX
 W/ 5/8" IPIN
 REF7
 5/31/19, JFO

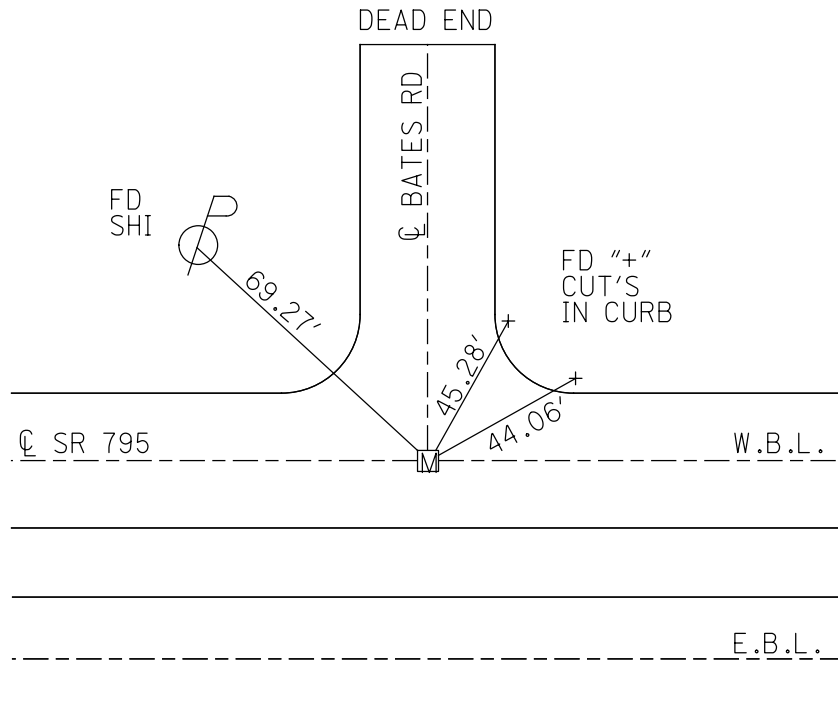

O.D.O.T. DISTRICT 2 SURVEY OFFICE (USE ONLY)

PERSONNEL _____ REFERENCE NO. 8 SHEET 2 OF 19
 NOTES HUSS DATE 5/24/12 ROUTE SR 795
 H.C. HUSS WEATHER FAIR COUNTY WOOD
 R.C. CANTERBURY TEMP. 84° TOWNSHIP PERRYSBURG
 DWG BY NIESE PID NO PID SECTION 35
 T 3

TYPE MONUMENT MONBOX
 ON SURFACE - ~~BELOW~~ ON
 OFFSET Q PAVEMENT ON ~~LT~~ : ~~RT~~
- TO - EDGE PAVEMENT
 STATION: 172+24.04

HORIZ.DATUM: NAD83(2011) GEOID: 2012A
 GRID: NORTHING: 693394.875 EASTING: 1676411.068

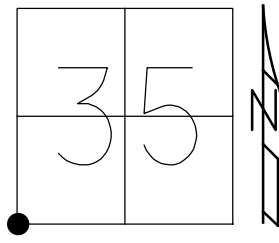

RECORD:
 FD MONBOX
 W/ IPIN
 11/27/91, IRS
 FD MONBOX
 W/IPIN
 REF8
 3/31/15
 5/31/19, JFO

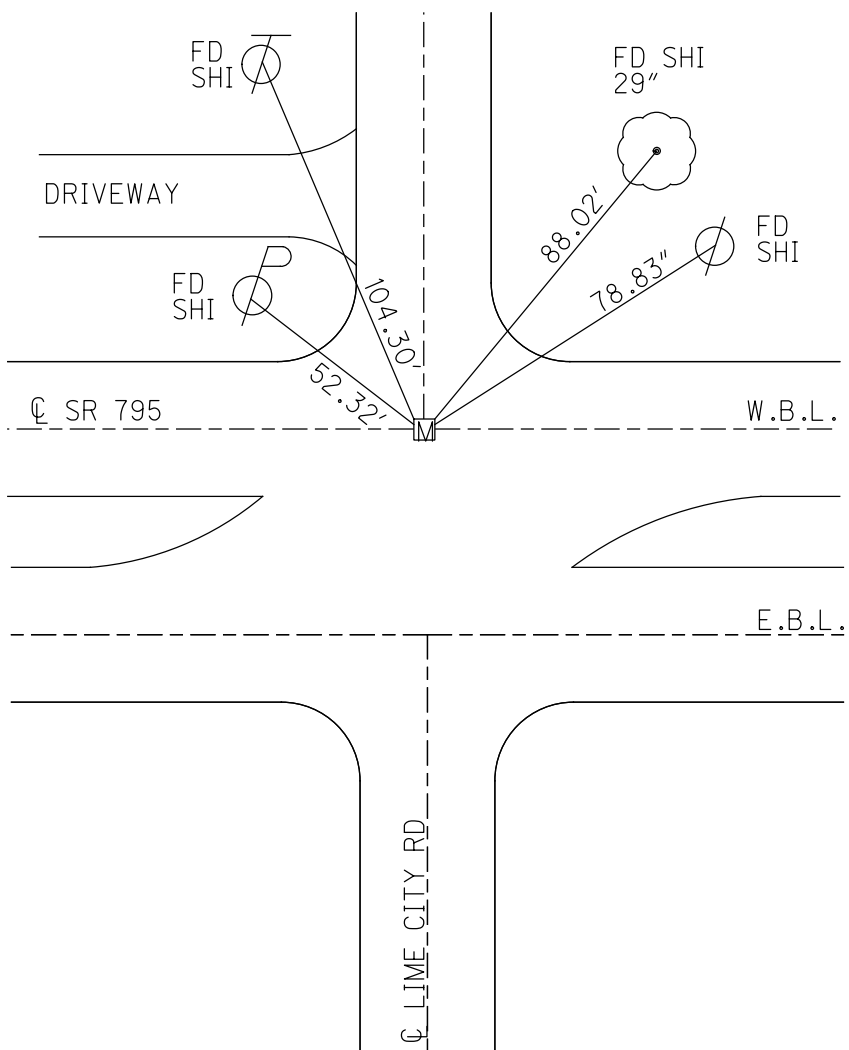

O.D.O.T. DISTRICT 2 SURVEY OFFICE (USE ONLY)

PERSONNEL _____ REFERENCE NO. 9 SHEET 3 OF 19
 NOTES HUSS DATE 5/24/12 ROUTE SR 795
 H.C. HUSS WEATHER FAIR COUNTY WOOD
 R.C. CANTERBURY TEMP. 82° TOWNSHIP PERRYSBURG
 DWG BY NIESE PID NO PID SECTION 2
 T 4

TYPE MONUMENT MONBOX

ON SURFACE - ~~BELOW~~ ON

OFFSET ☉ PAVEMENT ON ~~LT~~ : ~~RT~~

- TO - EDGE PAVEMENT

STATION: 199+07.00

HORIZ.DATUM: NAD83(2011) GEOID: 2012A

GRID: NORTHING: 693348.058 EASTING: 1679093.618

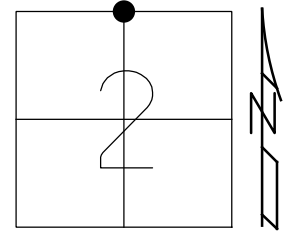

RECORD:
 FD MONBOX
 8/16/71, IRS
 FD MONBOX
 W/IPIN
 REF9
 3/31/15
 5/31/19, JFO

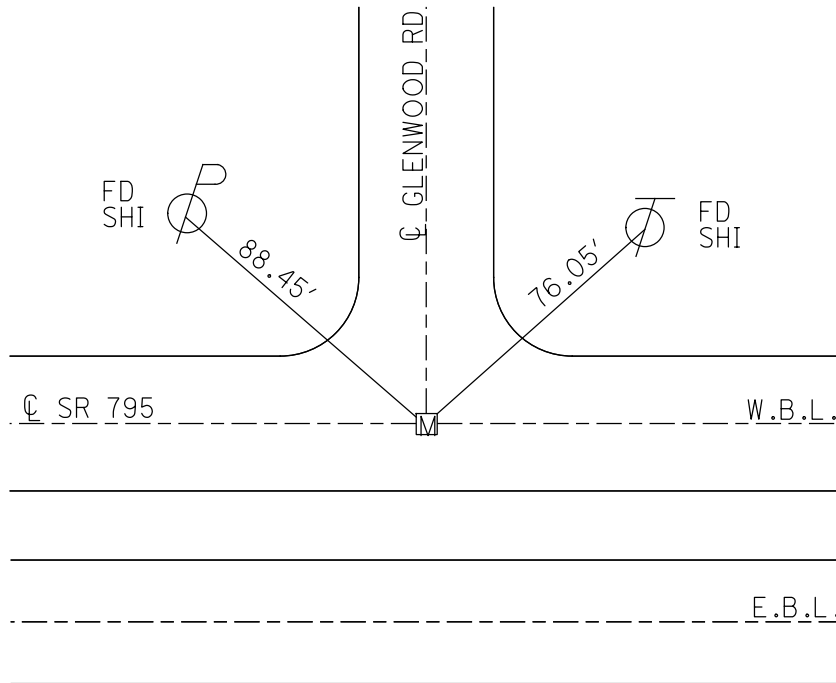

NOTE: 11/1/83
 50° HOFFMAN AND CREW
 FD IPIN 5 1/2" DEEP IN
 MONBOX, ON ☉ PAV'T
 GLENWOOD RD & 9.7' RT
 OF ☉ W.B.L. SR 795.
 COVER REMOVED
 BOX FILLED
 WITH BLACKTOP
 DUE TO PROBLEMS
 W/CASTING.

O.D.O.T. DISTRICT 2 SURVEY OFFICE (USE ONLY)

PERSONNEL _____ REFERENCE NO. 10 SHEET 4 OF 19
 NOTES HUSS DATE 5/24/12 ROUTE SR 795
 H.C. HUSS WEATHER FAIR COUNTY WOOD
 R.C. CANTERBURY TEMP. 82° TOWNSHIP PERRYSBURG
 _____ SECTION 1
 DWG BY NIESE PID NO PID T 4

TYPE MONUMENT MONBOX
 ON SURFACE - ~~BELOW~~ ON
 OFFSET \varnothing PAVEMENT - LT : RT
- TO - EDGE PAVEMENT
 STATION: 226+38.30

HORZ.DATUM: NAD83(2011) GEOID: 2012A
 GRID: NORTHING: 692929.458 EASTING: 1681792.650

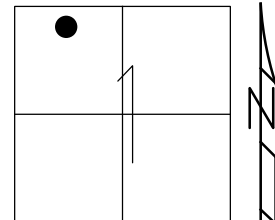

RECORD:
 FD MONBOX
 21.8' TO N/EDGE
 W.B.L. EP
 8/16/71, IRS
 FD MONBOX
 W/ 3/4" IPIN
 REF10
 3/31/15

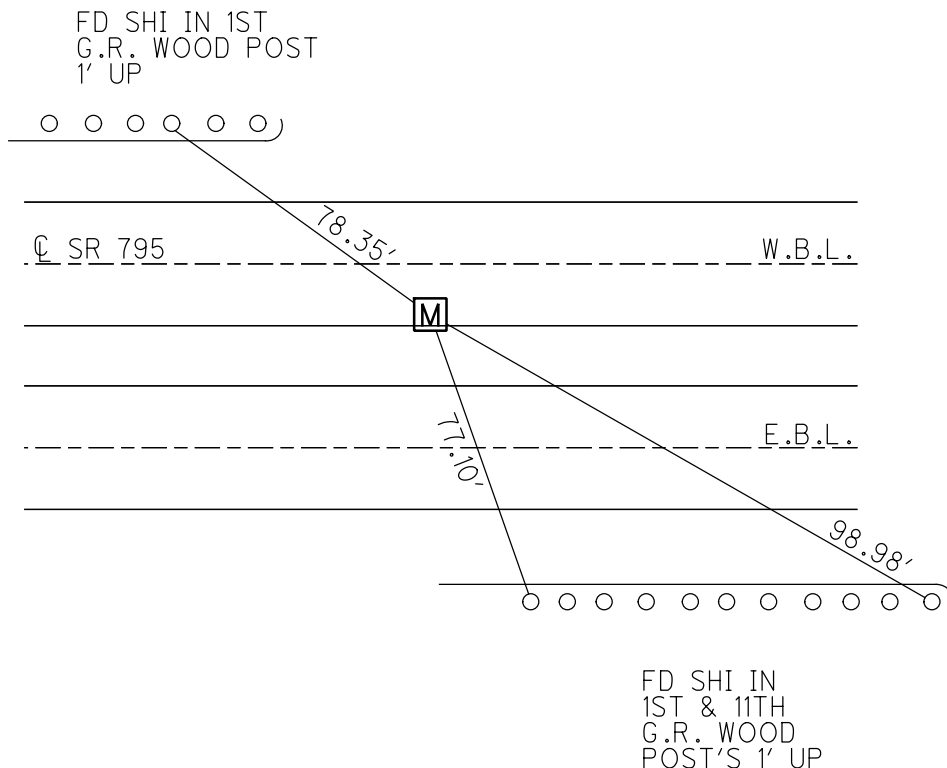

O.D.O.T. DISTRICT 2 SURVEY OFFICE (USE ONLY)

PERSONNEL _____ REFERENCE NO. 11 SHEET 5 OF 19
 NOTES HUSS DATE 5/24/12 ROUTE SR 795
 H.C. HUSS WEATHER FAIR COUNTY WOOD
 R.C. CANTERBURY TEMP. 82° TOWNSHIP PERRYSBURG
 DWG BY NIESE PID NO PID T 4

TYPE MONUMENT MONBOX
 ON SURFACE - ~~BELOW~~ ON
 OFFSET C PAVEMENT ON ~~LT~~ : ~~RT~~
 TO EDGE PAVEMENT
 STATION: 253+68.43

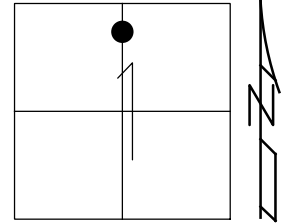

HORIZ.DATUM: NAD83(2011) GEOID: 2012A
 GRID: NORTHING: 692897.145 EASTING: 1684522.585

RECORD:
 FD MONBOX
 STA. 253+68.30
 8/16/71, IRS
 FD MONBOX
 W/ 3/4" IPIN
 REF11
 3/31/15

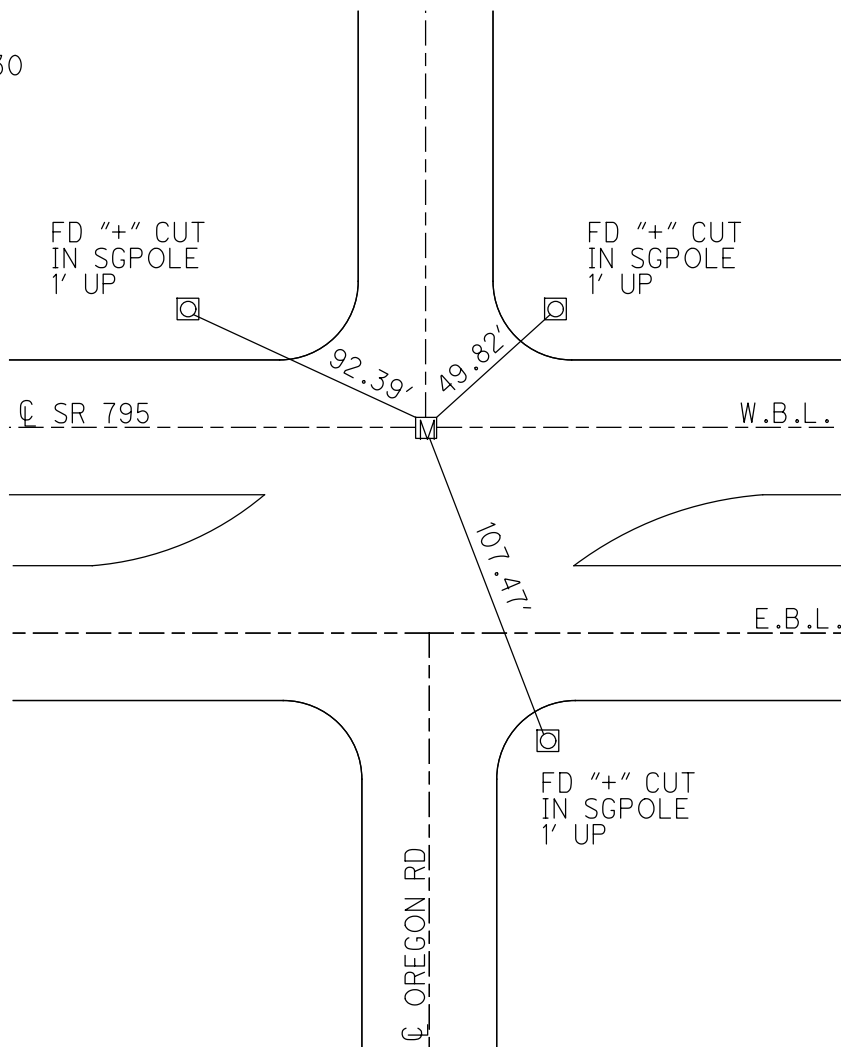

O.D.O.T. DISTRICT 2 SURVEY OFFICE (USE ONLY)

PERSONNEL _____ REFERENCE NO. 12 SHEET 6 OF 19

NOTES HUSS DATE 5/24/12 ROUTE SR 795
 H.C. HUSS WEATHER FAIR COUNTY WOOD
 R.C. CANTERBURY TEMP. 82° TOWNSHIP PERRYSBURG
 _____ SECTION 1
 _____ T 4

TYPE MONUMENT MON.BOX

ON SURFACE - ~~BELOW~~ ON

LEFT - ℄ PAV'T - RIGHT -

12' TO S EDGE PAVEMENT W.B.L.

S.L.M. 264+75 ±

GRID: NORTHING: 692879.788 EASTING: 1685654.469

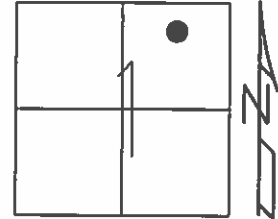

RECORD:
 FD MON.BOX
 W.B.L.
 12' TO N/EP
 8/17/71, I.S.
 FD MONBOX
 W/IPIN, MC
 GPS, REF12

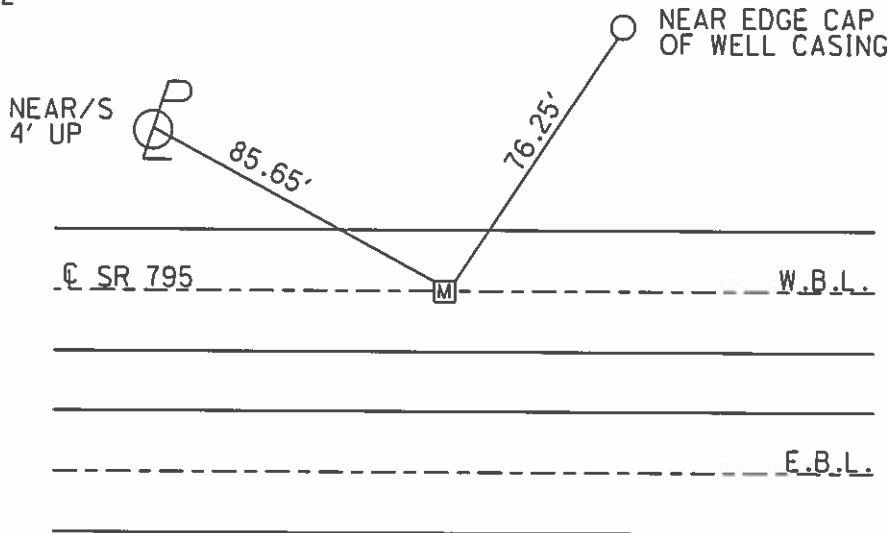

O.D.O.T. DISTRICT 2 SURVEY OFFICE (USE ONLY)

PERSONNEL _____ REFERENCE NO. 13 SHEET 7 OF 19
 NOTES HUSS DATE 5/24/12 ROUTE SR 795
 H.C. HUSS WEATHER FAIR COUNTY WOOD
 R.C. CANTERBURY TEMP. 82° TOWNSHIP LAKE
 _____ SECTION 18
 _____ T 7 N R 12 E

TYPE MONUMENT MON.BOX
 ON SURFACE - ~~BELOW~~ ON
 LEFT - Q PAV'T - RIGHT ON
 TO EDGE PAVEMENT
 S.L.M. 280+89 ±

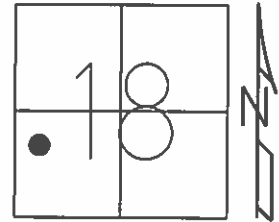

GRID: NORTHING: 692855.079 EASTING: 1687256.967

RECORD:
 STA. 281+02.86=
 10+00 TRACEY RD
 $\Delta = 4^{\circ} 02' 15''$ LT
 FD STONE 36" BELOW
 SET 3/8" IPIN
 OVER STONE
 1/22/71, BURNSIDE
 FD MON.BOX
 8/17/71, I.S.
 FD MONBOX
 W/IPIN, MC
 GPS, REF13

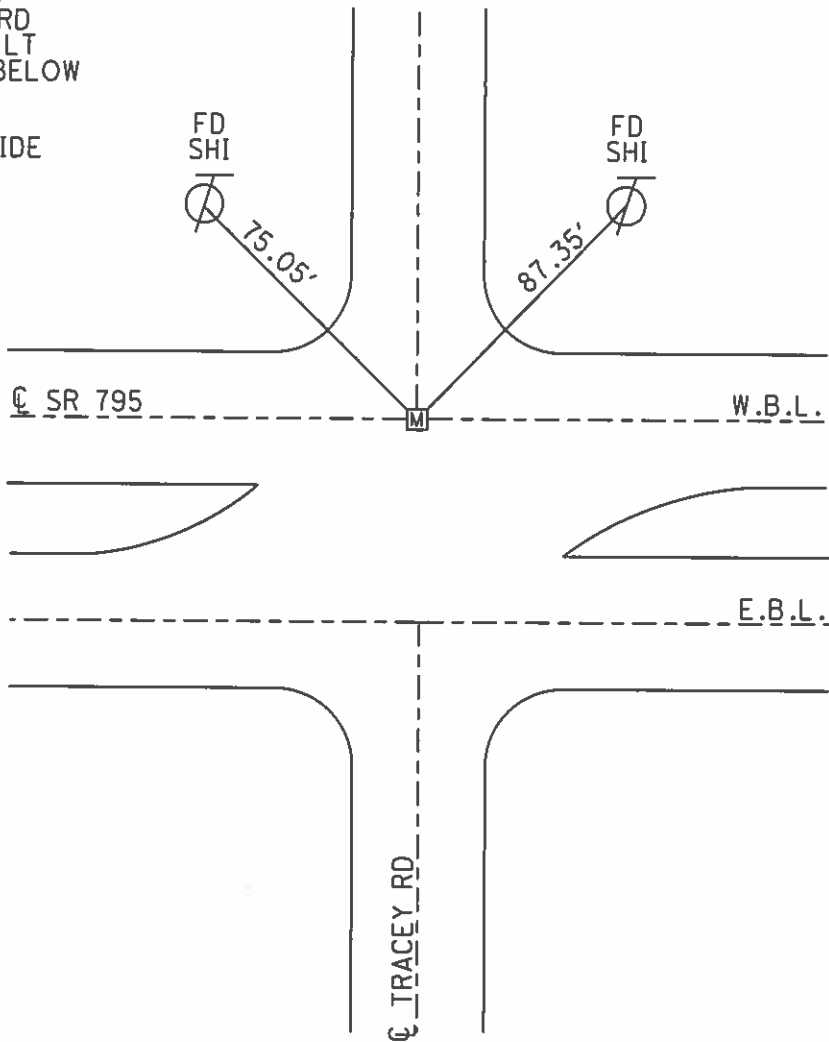

O.D.O.T. DISTRICT 2 SURVEY OFFICE (USE ONLY)

PERSONNEL

REFERENCE NO. 13 A

SHEET 8 OF 19

NOTES HUSS
 H.C. HUSS
 R.C. CANTERBURY

DATE 5/24/12
 WEATHER FAIR
 TEMP. 82°

ROUTE SR 795
 COUNTY WOOD
 TOWNSHIP LAKE
 SECTION 18
 T 7 N R 12 E

TYPE MONUMENT LG.R.R.SPIKE
 ON SURFACE - ~~BELOW~~ ON
 LEFT - Q PAV'T - RIGHT -
0 TORT EDGE BERM
 S.L.M. 282+88

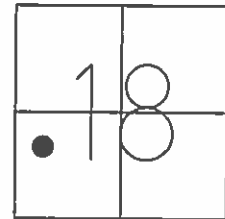

GRID: NORTHING: 692820.822 EASTING: 1687439.698

RECORD: P.C.
 STA. 282+85.82
 FD IPIN IN CONC.
 12.2' TO S/EDGE
 W.B.L. 20.0' TO
 N/EB E.B.L.
 8/17/71, I.S.
 FD LG.R.R.SPIKE
 ON R/EDGE EB
 10/6/00, TR
 FD LG.R.R.SPIKE
 GPS, REFA13

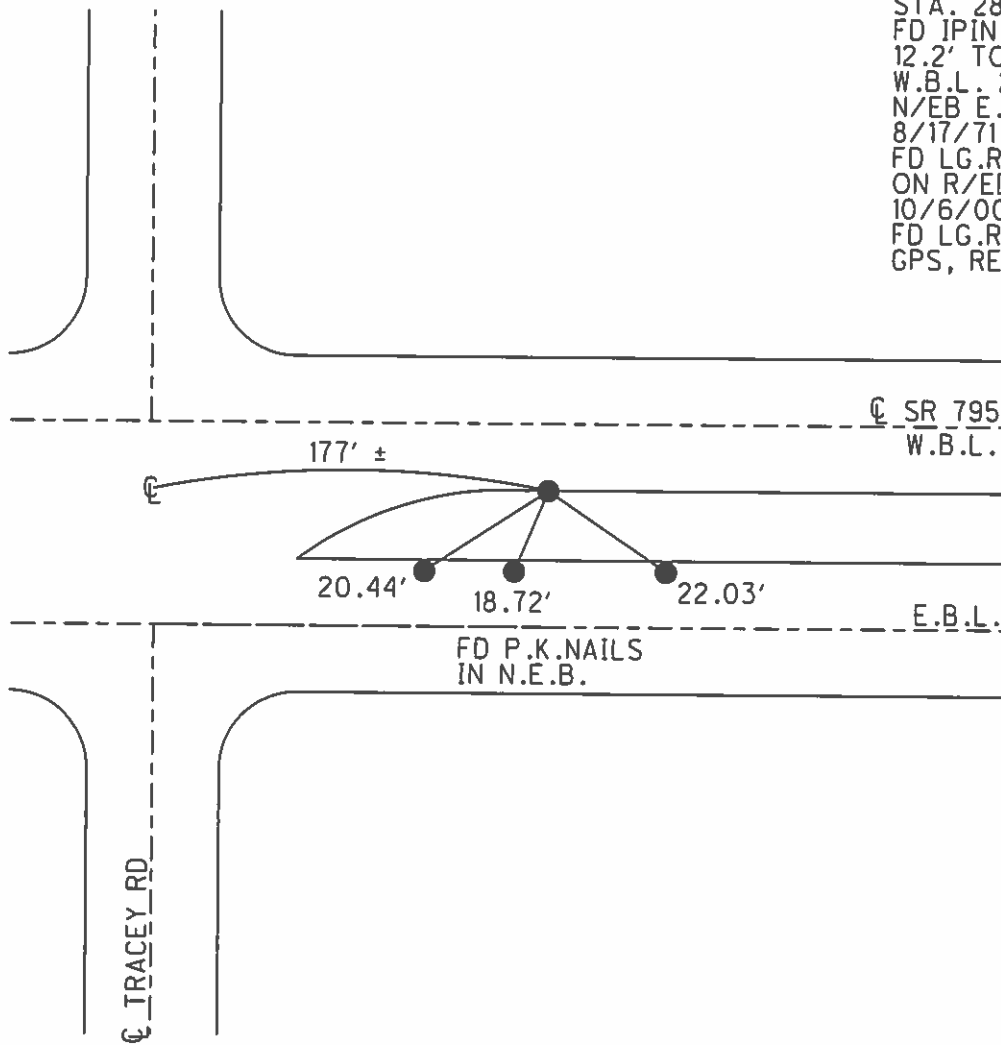

O.D.O.T. DISTRICT 2 SURVEY OFFICE (USE ONLY)

PERSONNEL _____ REFERENCE NO. 13 B SHEET 9 OF 19
 NOTES HUSS DATE 5/24/12 ROUTE SR 795
 H.C. HUSS WEATHER FAIR COUNTY WOOD
 R.C. CANTERBURY TEMP. 82° TOWNSHIP LAKE
 _____ SECTION 18
 _____ T 7 N R 12 E

TYPE MONUMENT CONC. MON.
 ON SURFACE - ~~BELOW~~ IN MEDIAN
 LEFT - Q PAV'T - ~~RIGHT~~ 32'
19.8' TO RT EDGE PAVEMENT
 S.L.M. 291+33

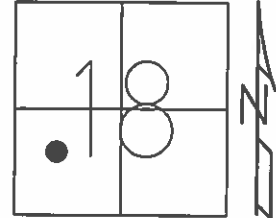

GRID: NORTHING: 692836.459 EASTING: 1688285.156

RECORD: P.T.
 STA. 291+31.36
 FD IPIN IN CONC.
 20.0' TO S/EDGE
 W.B.L. 20.0' TO
 N/EDGE E.B.L.
 8/17/71, I.S.
 FD CONC. MON.
 IN MEDIAN
 10/03, BC
 FD CONC. MON.
 GPS, REFB13

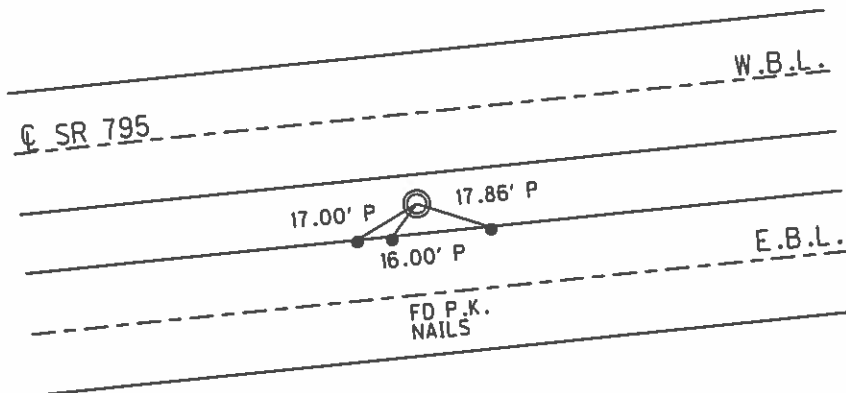

O.D.O.T. DISTRICT 2 SURVEY OFFICE (USE ONLY)

PERSONNEL _____ REFERENCE NO. 13 C SHEET 10 OF 19
 NOTES HUSS DATE 5/24/12 ROUTE SR 795
 H.C. HUSS WEATHER FAIR COUNTY WOOD
 R.C. CANTERBURY TEMP. 82° TOWNSHIP LAKE
 _____ SECTION 18
 _____ T 7 N R 12 E

TYPE MONUMENT 5/8" IPIN
 ON SURFACE - ~~BELOW~~ ON _____
 LEFT - Q PAV'T - RIGHT - _____
31.9' N TO N EDGE PAVEMENT
 S.L.M. 292+53
 GRID: NORTHING: 692916.939 EASTING: 1688375.924

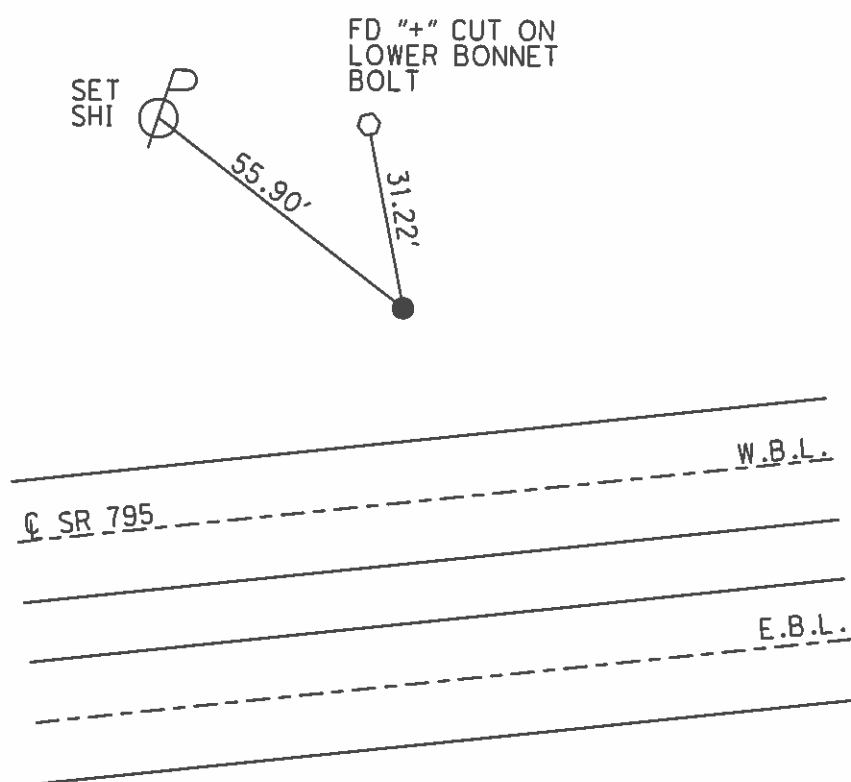
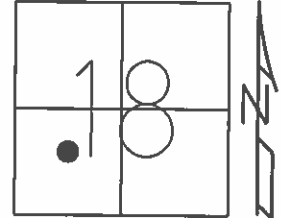

RECORD: P.I.
 STA. 292+13.42
 FD IPIN IN CONC.
 31.9' TO W.B.L.
 N/EDGE
 8/16/71, I.S.
 FD 5/8" IPIN
 GPS, REFC13

O.D.O.T. DISTRICT 2 SURVEY OFFICE (USE ONLY)

PERSONNEL _____ REFERENCE NO. 14 SHEET 11 OF 19
NOTES HUSS DATE 5/24/12 ROUTE SR 795
H.C. HUSS WEATHER FAIR COUNTY WOOD
R.C. CANTERBURY TEMP. 82° TOWNSHIP LAKE
SECTION 18
T 7 N R 12 E

TYPE MONUMENT CONC. MON.
ON SURFACE - ~~BELOW~~ ON _____
LEFT - Q PAV'T - RIGHT _____
26.8' N TO N EDGE PAVEMENT
S.L.M. 297+98.11
GRID: NORTHING: 692941.731 EASTING: 1688930.409

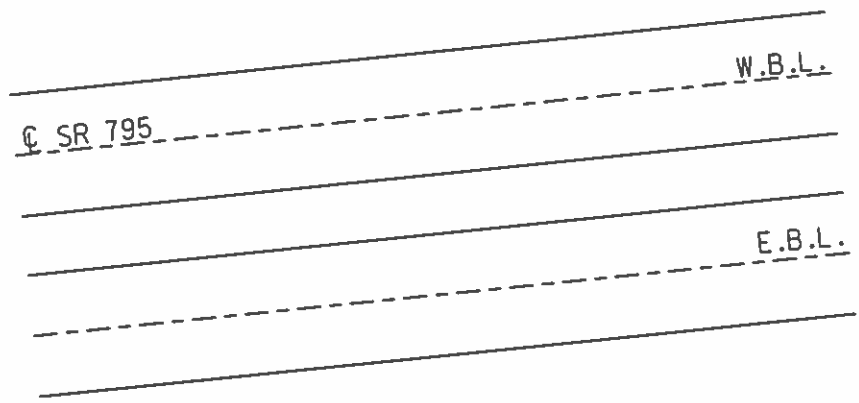
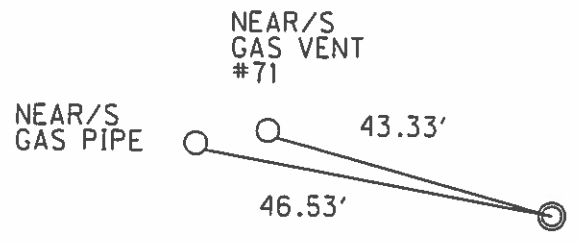
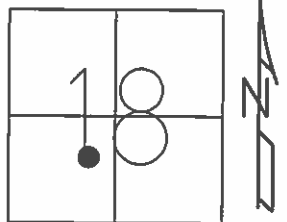

RECORD: P.I.
STA. 297+98.11
FD IPIN IN CONC.
26.8' TO W.B.L.
N/EDGE
8/16/71, I.S.
FD CONC. MON.
GPS, REF14

O.D.O.T. DISTRICT 2 SURVEY OFFICE (USE ONLY)

PERSONNEL _____ REFERENCE NO. 14 A SHEET 12 OF 19
NOTES HUSS DATE 5/26/12 ROUTE SR 795
H.C. HUSS WEATHER FAIR COUNTY WOOD
R.C. CANTERBURY TEMP. 82° TOWNSHIP LAKE
SECTION 18
T 7 N R 12 E

TYPE MONUMENT MON.BOX
ON SURFACE - ~~BELOW~~ ON _____
LEFT - ☉ PAV'T - RIGHT _____
12.0' TO S EDGE PAVEMENT W.B.L.
S.L.M. 303+13.49
GRID: NORTHING: 692931.565 EASTING: 1689465.510

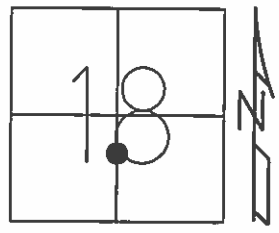

RECORD: P.I.
STA. 303+13.49
FD MON.BOX
12' S.OF N/EDGE
8/17/71, I.S.
FD MON.BOX
GPS, REFA14

NOTE: 5/26/12
MON.BOX NEEDS TO
BE RAISED. DID NOT
TIE-IN.

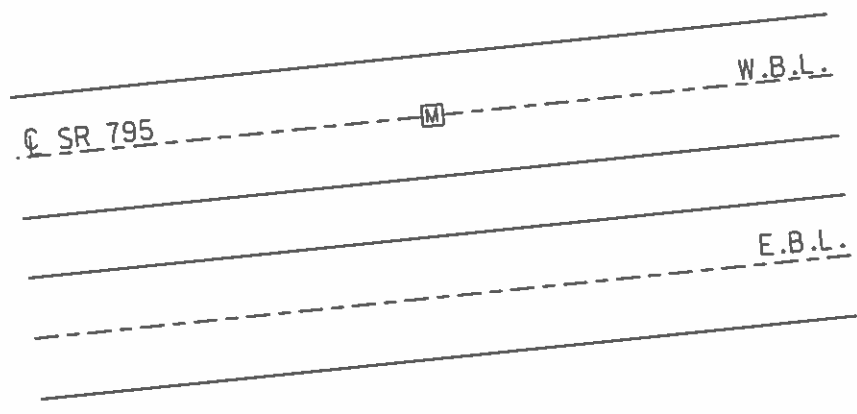

O.D.O.T. DISTRICT 2 SURVEY OFFICE (USE ONLY)

PERSONNEL _____ REFERENCE NO. 14 D SHEET 13 OF 19
 NOTES HUSS DATE 5/23/12 ROUTE SR 795
 H.C. CANTERBURY WEATHER SUNNY COUNTY WOOD
 R.C. HUSS TEMP. 82° TOWNSHIP LAKE
 _____ SECTION 17
 _____ T 7 N R 12 E

TYPE MONUMENT CONC.MON.
 ON SURFACE - ~~BELOW~~ IN MEDIAN
 LEFT - Q PAV'T - ~~RIGHT~~ 32' E.B.L.
19.8' TO RT EDGE PAVEMENT E.B.L.
 S.L.M. 346+59
 GRID: NORTHING: 692252.485 EASTING: 1693535.820

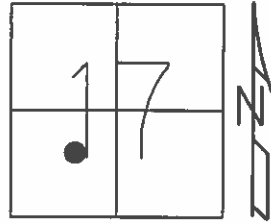

RECORD: S.T.
 STA. 346+54.7
 FD CONC.MON.
 IN MEDIAN
 8/25/71, I.S.
 10/3/00, BC
 GPS, REF D14
 5/23/12, MC

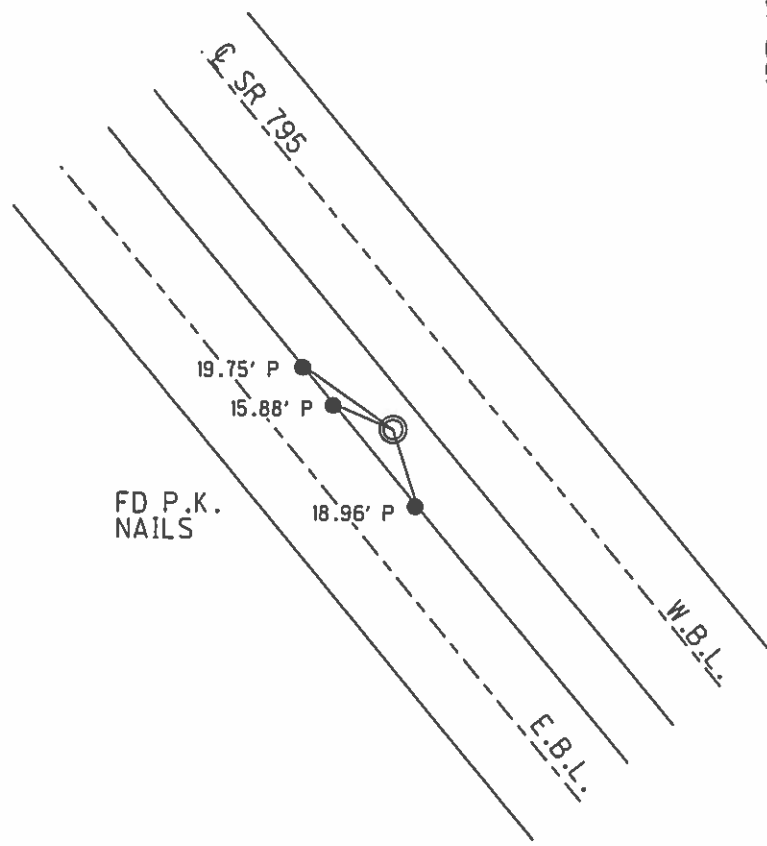

O.D.O.T. DISTRICT 2 SURVEY OFFICE (USE ONLY)

PERSONNEL _____ REFERENCE NO. 16 A SHEET 14 OF 19
 NOTES HUSS DATE 5/23/12 ROUTE SR 795
 H.C. CANTERBURY WEATHER SUNNY COUNTY WOOD
 R.C. HUSS TEMP. 82° TOWNSHIP LAKE
 _____ SECTION 20
 _____ T 7 N R 12 E

TYPE MONUMENT CONC.MON.
 ON SURFACE - ~~BELOW~~ _____ IN MEDIAN
 LEFT - C PAV'T - ~~RIGHT~~ 32.8' E.B.L.
20.8' TO RT EDGE PAVEMENT
 S.L.M. 367+71

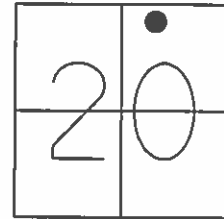

GRID: NORTHING: 690588.973 EASTING: 1694837.829

RECORD: T.S.
 FD CONC.MON.
 IN MEDIAN
 10/3/00, BC
 GPS, REFA16
 5/23/12, MC

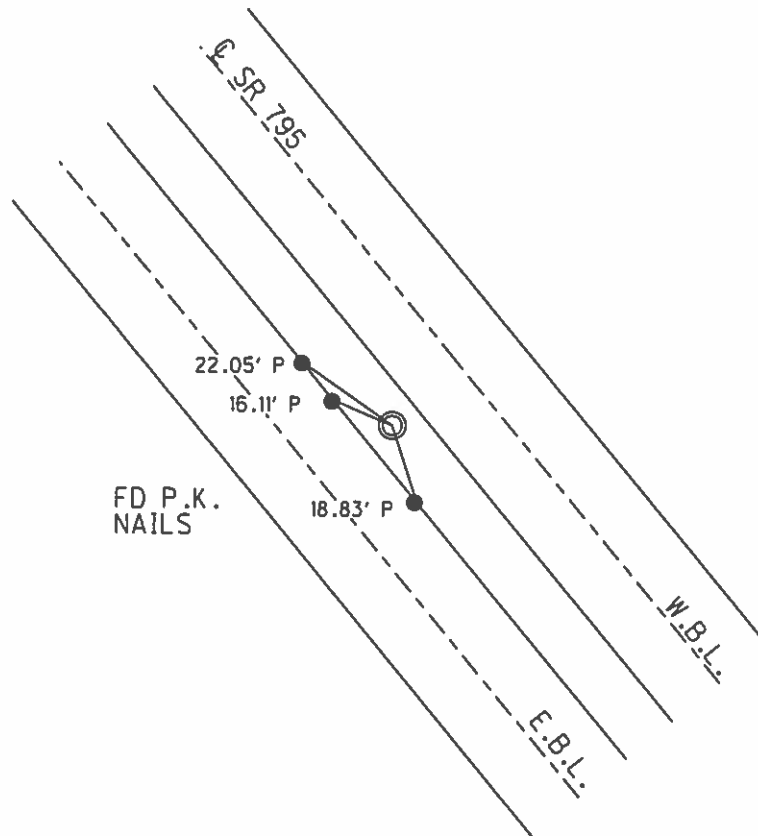

O.D.O.T. DISTRICT 2 SURVEY OFFICE (USE ONLY)

PERSONNEL _____ REFERENCE NO. 16 B SHEET 15 OF 19
NOTES HUSS DATE 5/23/12 ROUTE SR 795
H.C. CANTERBURY WEATHER SUNNY COUNTY WOOD
R.C. HUSS TEMP. 82° TOWNSHIP LAKE
SECTION 20
T 7 N R 12 E

TYPE MONUMENT CONC. MON.
ON SURFACE - ~~BELOW~~ IN MEDIAN
LEFT - Q PAV'T - RIGHT -
19.8' TO RT EDGE PAVEMENT E.B.L.
S.L.M. 371+71

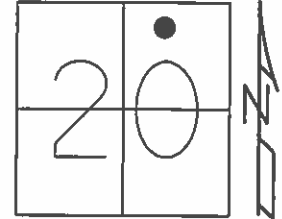

GRID: NORTHING: 690284.510 EASTING: 1695096.805

RECORD: S.C.
FD CONC. MON.
IN MEDIAN
10/3/00, BC
GPS, REFB16
5/23/12, MC

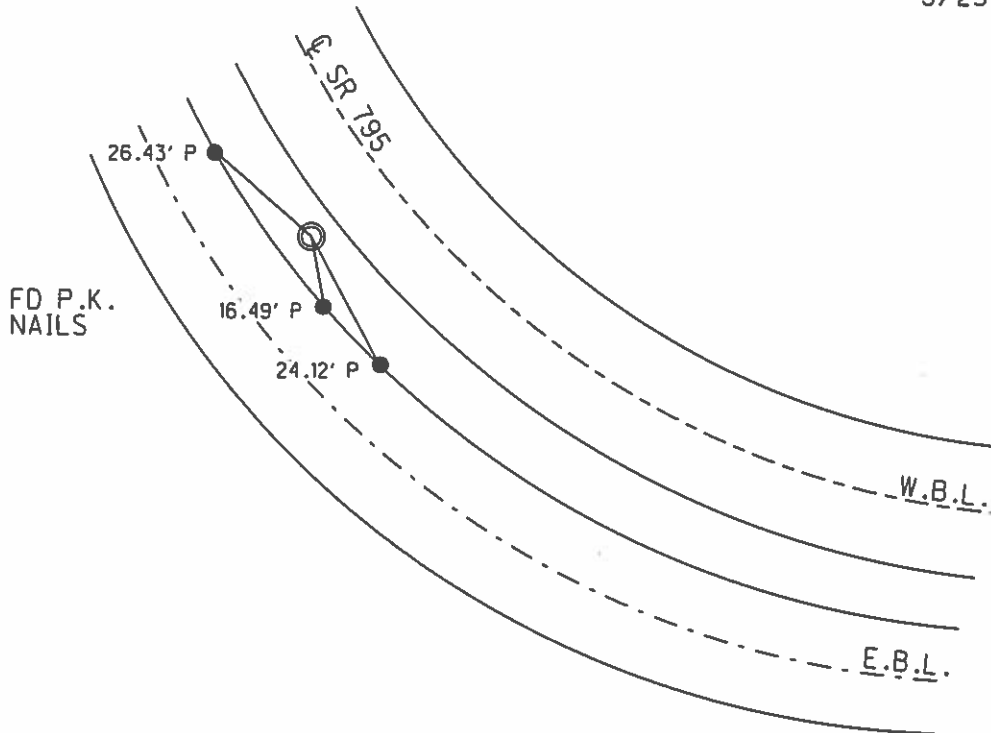

O.D.O.T. DISTRICT 2 SURVEY OFFICE (USE ONLY)

PERSONNEL _____ REFERENCE NO. 17 SHEET 16 OF 19
 NOTES HUSS DATE 5/23/12 ROUTE SR 795
 H.C. CANTERBURY WEATHER FAIR COUNTY WOOD
 R.C. HUSS TEMP. 81° TOWNSHIP LAKE
 _____ SECTION 20
 _____ T 7 N R 12 E

TYPE MONUMENT MON.BOX
 ON SURFACE - ~~BELOW~~ ON _____
 LEFT - Q PAV'T - RIGHT _____
 _____ TO _____ EDGE PAVEMENT
 S.L.M. 386+00

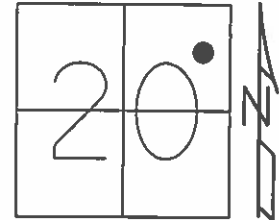

GRID: NORTHING: 689806.499 EASTING: 1696402.661

GPS, REF17
 5/23/12, MC

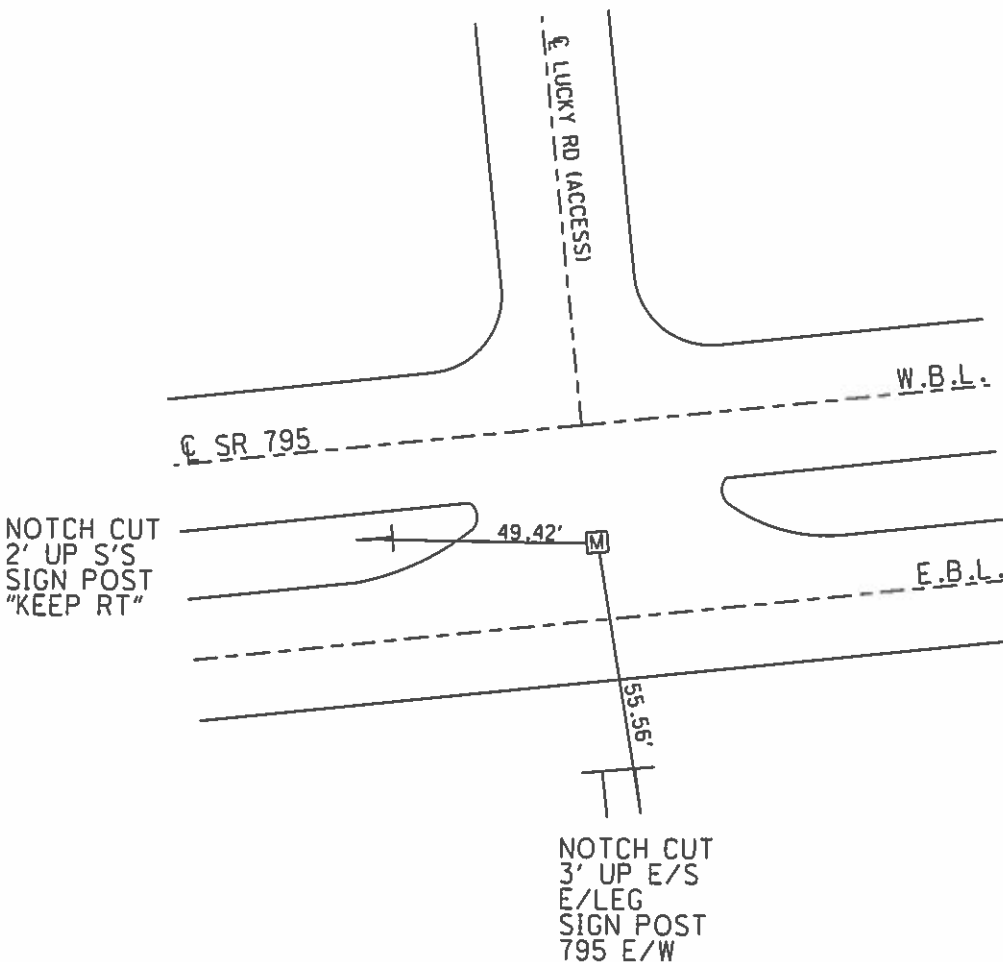

O.D.O.T. DISTRICT 2 SURVEY OFFICE (USE ONLY)

PERSONNEL	REFERENCE NO.	19	SHEET	17	OF	19
NOTES	HUSS	DATE	5/23/12	ROUTE	SR 795	
H.C.	CANTERBURY	WEATHER	SUNNY	COUNTY	WOOD	
R.C.	HUSS	TEMP.	80°	TOWNSHIP	LAKE	
				SECTION	21	
				T	7	N
				R	12	E

TYPE MONUMENT P.K.NAIL
 ON SURFACE - ~~BELOW~~ ON _____
 LEFT - Q PAV'T - RIGHT _____
 _____ TO _____ EDGE PAVEMENT
 S.L.M. 417+64

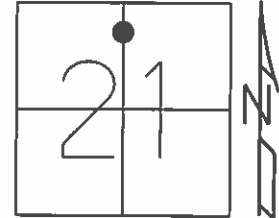

GRID: NORTHING: 690272.911 EASTING: 1699518.615

RECORD:
 STA. 417+84 ±
 FD P.K.NAIL
 13.2' TO N/EP
 9/10/71, I.S.
 GPS, REF19
 5/23/12, MC

TOP S/E COR.
 ON E/S OF
 ODOT CONTROL
 BOX

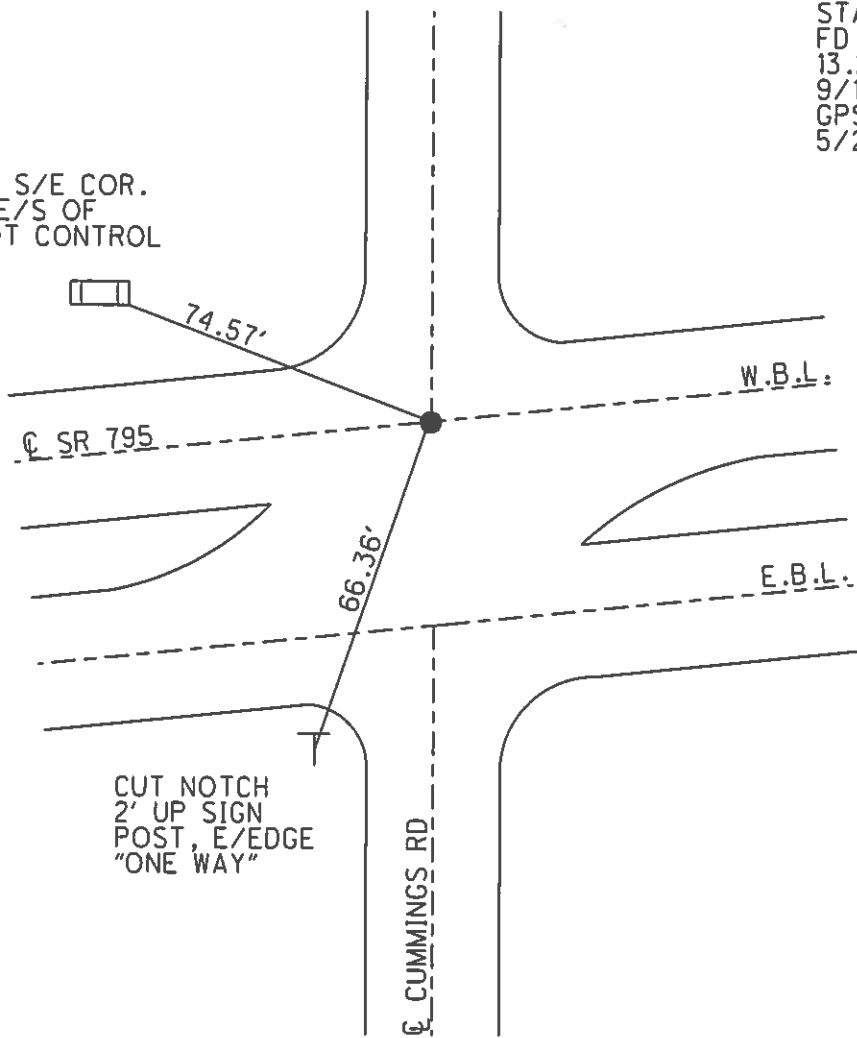

CUT NOTCH
 2' UP SIGN
 POST, E/EDGE
 "ONE WAY"

O.D.O.T. DISTRICT 2 SURVEY OFFICE (USE ONLY)

PERSONNEL _____ REFERENCE NO. 20 SHEET 18 OF 19
 NOTES HUSS DATE 5/23/12 ROUTE SR 795
 H.C. CANTERBURY WEATHER SUNNY COUNTY WOOD
 R.C. HUSS TEMP. 80° TOWNSHIP LAKE
 _____ SECTION 21
 _____ T 7 N R 12 E

TYPE MONUMENT R.R.SPIKE
~~ON SURFACE~~ - BELOW 2"
 LEFT - Q PAV'T - RIGHT -
- TO - EDGE PAVEMENT
 S.L.M. 444+57

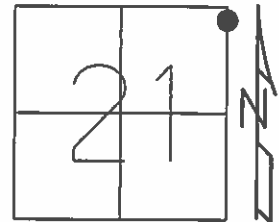

GRID: NORTHING: 690672.001 EASTING: 1702183.394

RECORD:
 STA. 444+86 ±
 FD R.R.SPIKE
 2" DOWN
 9/10/71, I.S.
 FD R.R.SPIKE
 CENTERED BETWEEN
 SR 795, 2 LANES
 GPS, REF20
 5/23/12, MC

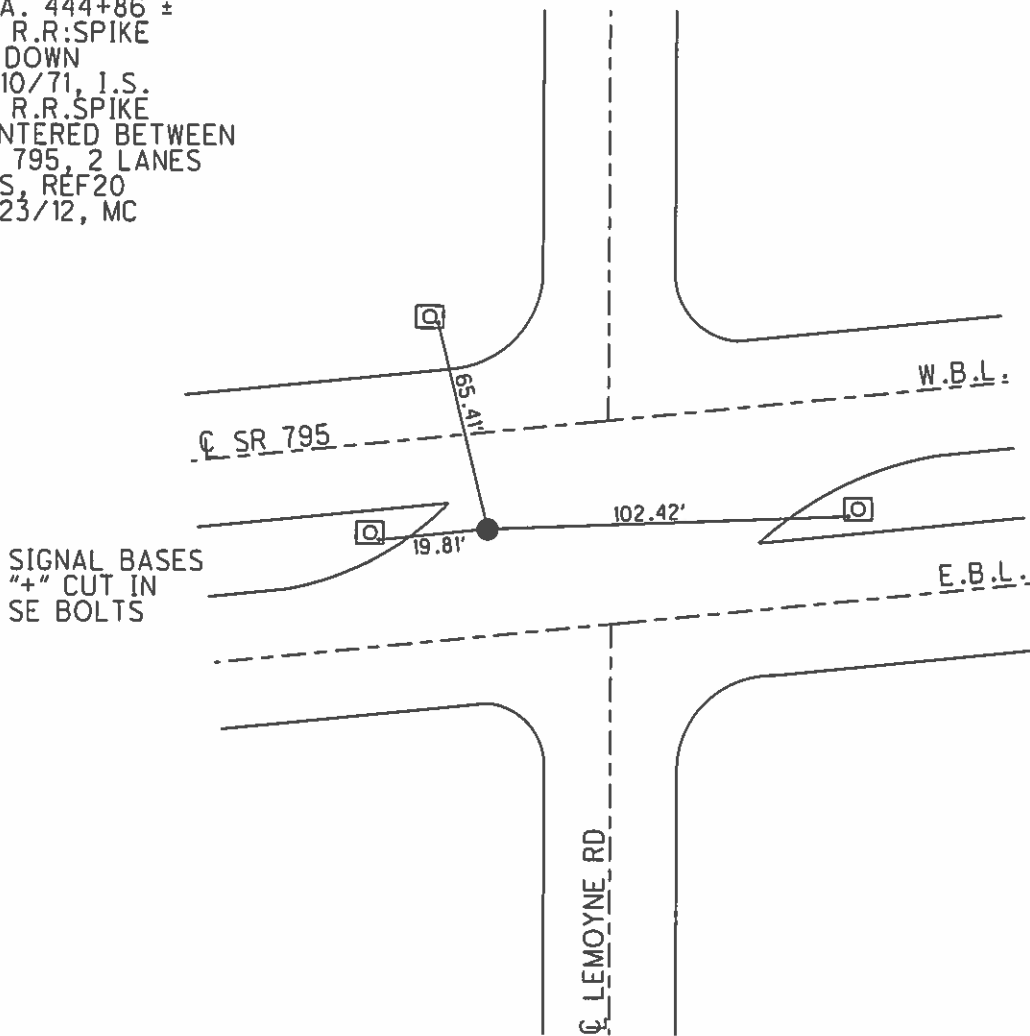

O.D.O.T. DISTRICT 2 SURVEY OFFICE (USE ONLY)

PERSONNEL _____ REFERENCE NO. 20 A SHEET 19 OF 19
NOTES HUSS DATE 5/23/12 ROUTE SR 795
H.C. CANTERBURY WEATHER SUNNY COUNTY WOOD
R.C. HUSS TEMP. 80° TOWNSHIP LAKE
SECTION 15
T 7 N R 12 E

TYPE MONUMENT MON.BOX
ON SURFACE - ~~BELOW~~ ON
~~LEFT~~ - Q PAV'T - RIGHT 2.1', W.B.L.
8.2' TORT EDGE PAVEMENT W.B.L.
S.L.M. 448+28

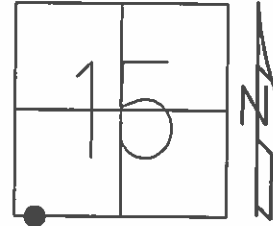

GRID: NORTHING: 690807.389 EASTING: 1703089.084

LAKE VIEW
HIGH SCHOOL

GPS, REFA20
5/23/12, MC

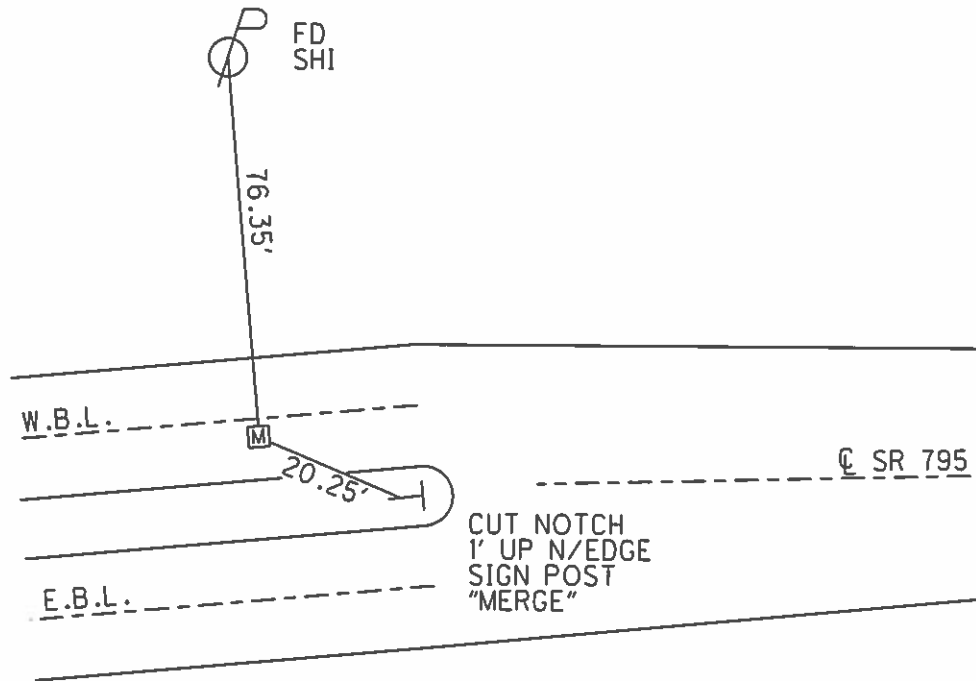

O.D.O.T. DISTRICT 2 SURVEY OFFICE (USE ONLY)

PERSONNEL

REFERENCE NO. 20 B

SHEET 20 OF 22

NOTES LOEHRKE

DATE 7/18/88

ROUTE SR 795

H.C. REED

WEATHER PARTLY CLOUDY

COUNTY WOOD

R.C. BARNHISEL

TEMP. 85°

TOWNSHIP LAKE

HOFFMAN

SECTION 22

DWG BY NIESE PID _____

T 7 N R 12 E

TYPE MONUMENT MONBOX

~~ON SURFACE~~ - BELOW _____

OFFSET \varnothing PAVEMENT 9.2' ~~±~~ : RT

1.8' TO RT EDGE PAVEMENT

STATION: 472+83

HORZ.DATUM: _____ GEOID: _____

GRID: NORTHING: _____ EASTING: _____

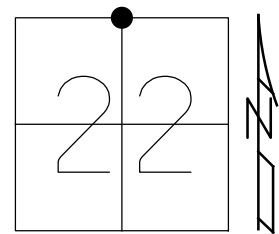

RECORD: P.I.
 STA 472+83
 \varnothing CONSTRUCTION
 FD MONBOX
 BELOW SURFACE
 7/18/88, CAL

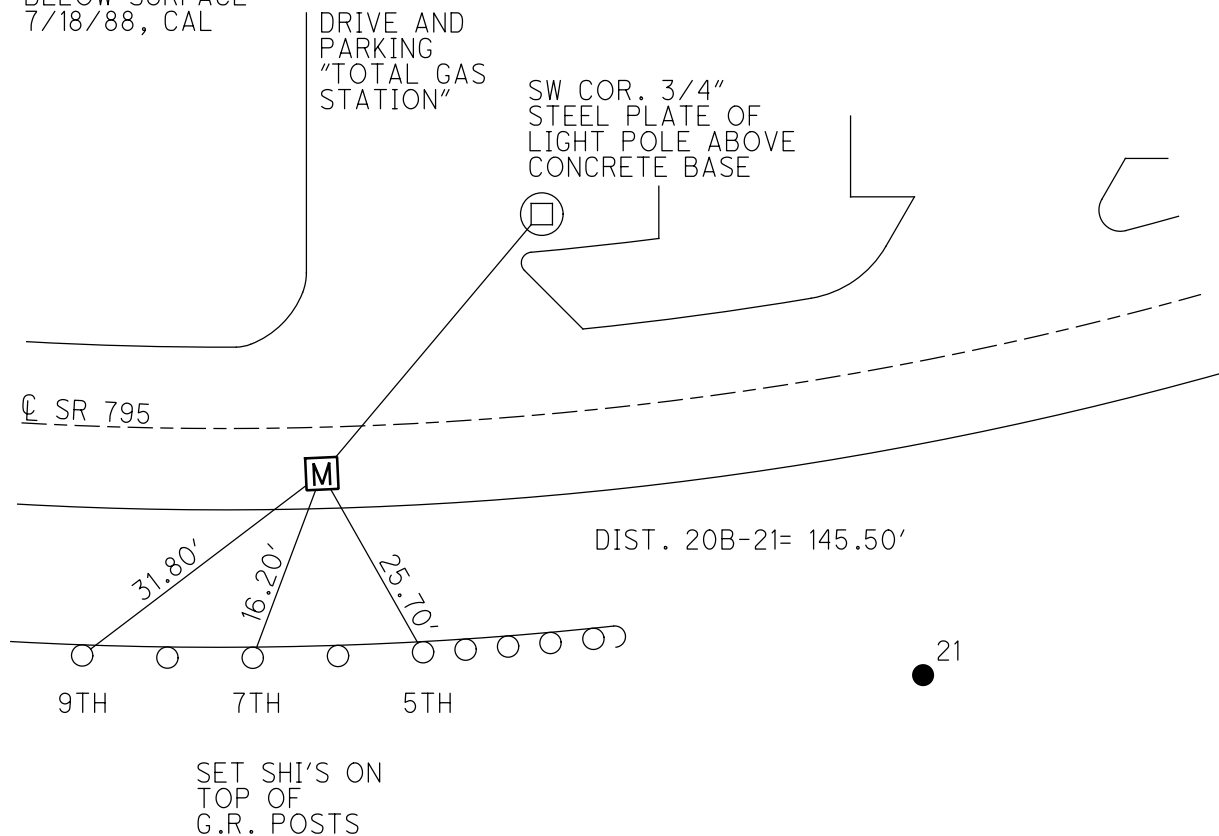

O.D.O.T. DISTRICT 2 SURVEY OFFICE (USE ONLY)

PERSONNEL

REFERENCE NO. 21

SHEET 21 OF 22

NOTES LOEHRKE
 H.C. REED
 R.C. BARNHISEL
HOFFMAN

DATE 7/18/88
 WEATHER PARTLY CLOUDY
 TEMP. 85°

ROUTE SR 795
 COUNTY WOOD
 TOWNSHIP LAKE
 SECTION 22
 T 7 N R 12 E

DWG BY NIESE PID _____

TYPE MONUMENT 1" IPIPE

~~ON SURFACE~~ - BELOW 3"

OFFSET \odot PAVEMENT 32.4' \perp : RT
- TO - EDGE PAVEMENT

STATION: 473+26

HORZ.DATUM: _____ GEOID: _____

GRID: NORTHING: _____ EASTING: _____

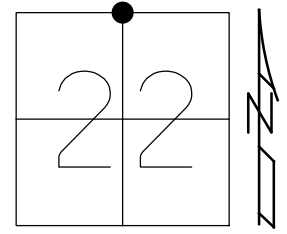

RECORD:
 N $\frac{1}{4}$ POSST
 SEC 22
 FD 1" IPIPE
 3" DOWN
 7/18/88, CAL

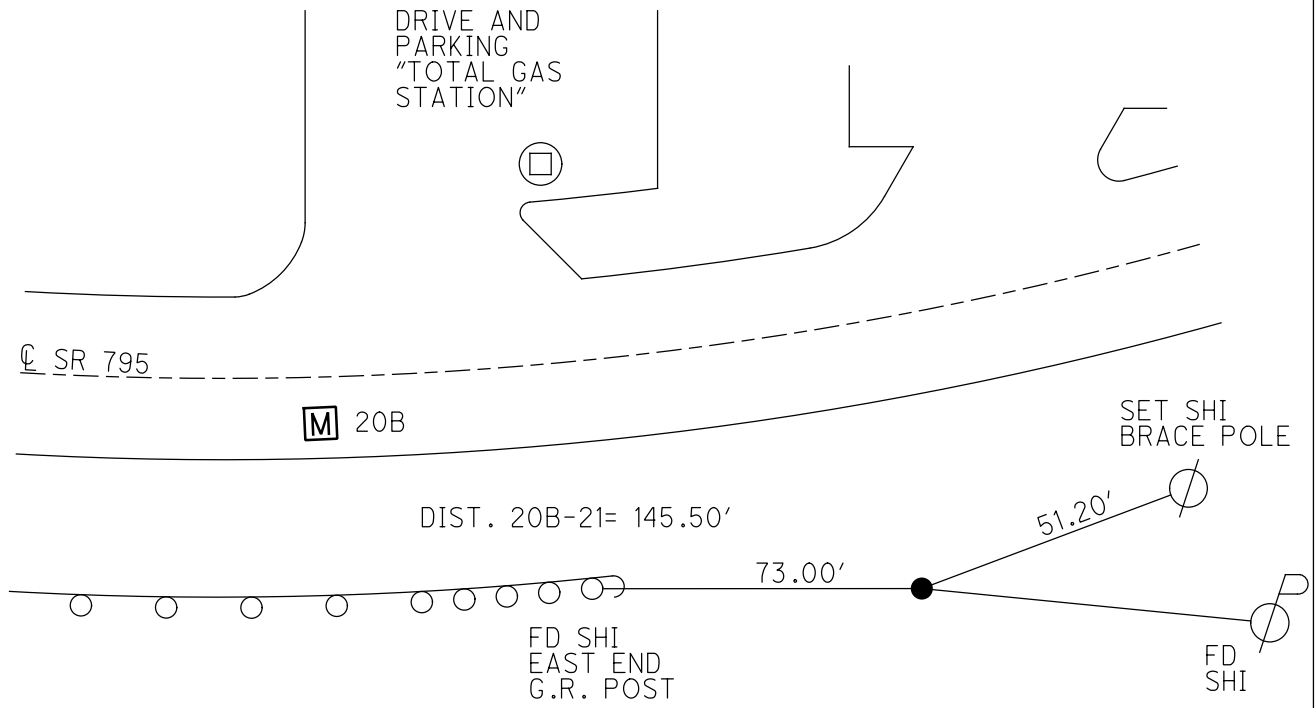

O.D.O.T. DISTRICT 2 SURVEY OFFICE (USE ONLY)

PERSONNEL

REFERENCE NO. 22

SHEET 22 OF 22

NOTES LOEHRKE

DATE 7/18/88

ROUTE SR 795

H.C. REED

WEATHER HAZY/HUMID

COUNTY WOOD

R.C. BARNHISEL

TEMP. 85°

TOWNSHIP LAKE

HOFFMAN

SECTION 22

DWG BY NIESE PID _____

T 7 N R 12 E

TYPE MONUMENT MONBOX

~~ON SURFACE~~ - BELOW _____

OFFSET C PAVEMENT 10.0' LT : ~~RT~~

_____ TO _____ EDGE PAVEMENT

STATION: 479+39

HORIZ. DATUM: _____ GEOID: _____

GRID: NORTHING: _____ EASTING: _____

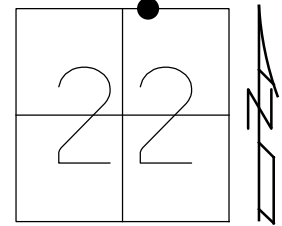

RECORD:
FD MONBOX
BELOW SURFACE
7/18/88, CAL

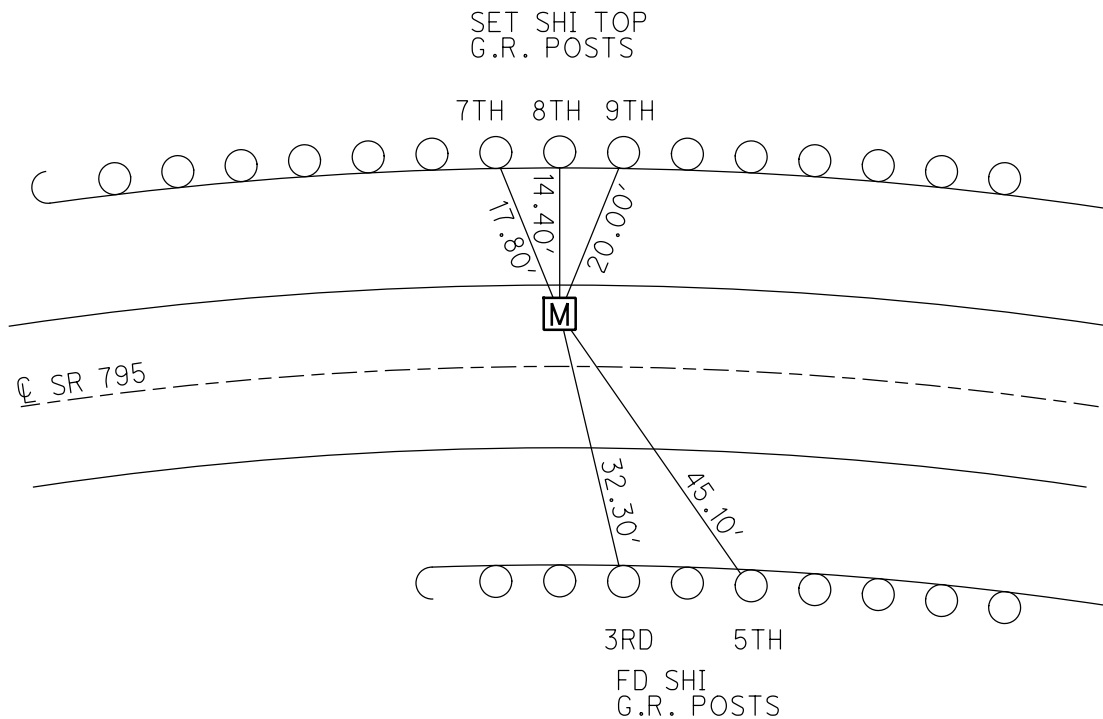

O.D.O.T. DISTRICT 2 SURVEY OFFICE (USE ONLY)

PERSONNEL

REFERENCE NO. 23 A

SHEET 2 OF 11

NOTES HUSS

DATE 1/3/11

ROUTE SR 795

H.C. CANTERBURY

WEATHER CLEAR

COUNTY WOOD

R.C. HUSS

TEMP. 25°

TOWNSHIP LAKE

SECTION 22

T 7 N R 12 E

TYPE MONUMENT MONBOX

ON SURFACE - ~~BELOW~~ ON

~~LEFT~~ - CL PAV'T - RIGHT 9.7'

1.8' TO N. EDGE PAVEMENT

S.L.M. 494+09.84

Grid: Northing: 690774.672 Easting: 1707092.352

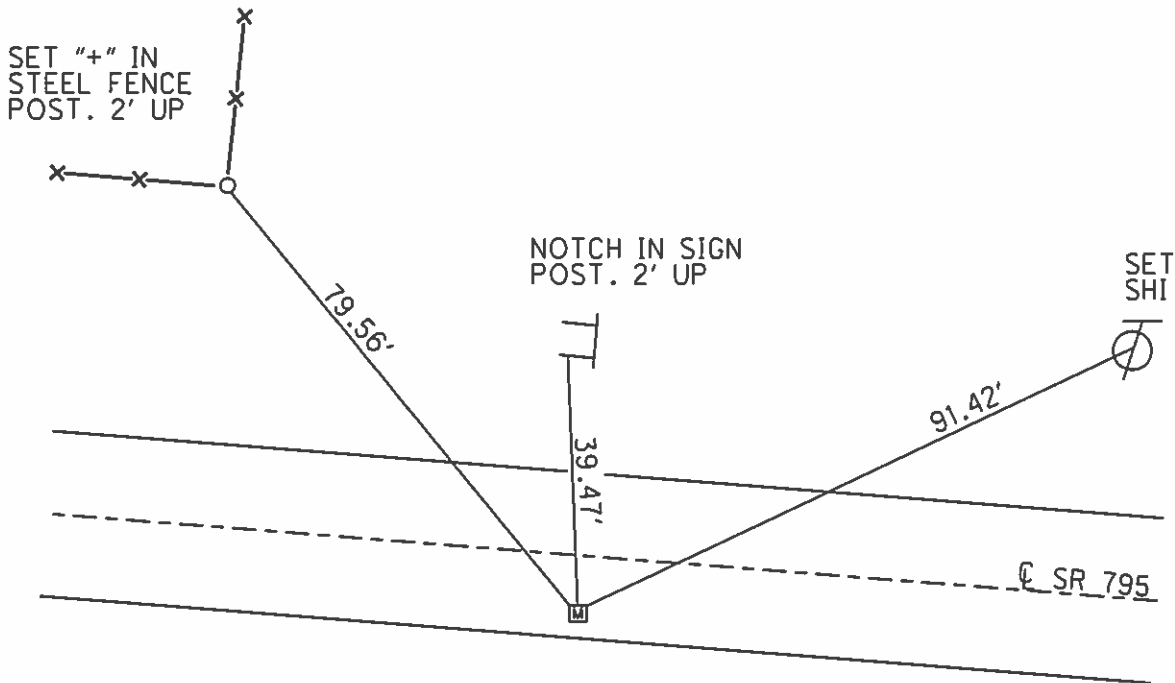
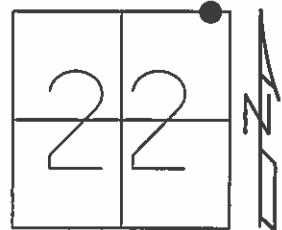

RECORD: 1988
 FD MONBOX BELOW
 SURFACE.
 SLM: 499+25
 380.73' W.OF
 PEMBERVILLE RD.

GPS, REFA23
 1/3/11, MC

O.D.O.T. DISTRICT 2 SURVEY OFFICE (USE ONLY)

PERSONNEL

REFERENCE NO. 24

SHEET 3 OF 11

NOTES HUSS

DATE 4/13/12

ROUTE SR 795

H.C. CANTERBURY

WEATHER CLEAR

COUNTY WOOD

R.C. HUSS

TEMP. 53°

TOWNSHIP LAKE

SECTION 22

T 7 N R 12 E

TYPE MONUMENT SM.R.R.SPIKE

~~ON SURFACE~~ - BELOW ON

~~LEFT~~ - CL PAV'T - RIGHT 6.2'

- TO - EDGE PAVEMENT

S.L.M. 497+90.40

Grid: Northing: 690765.096 Easting: 1707472.950

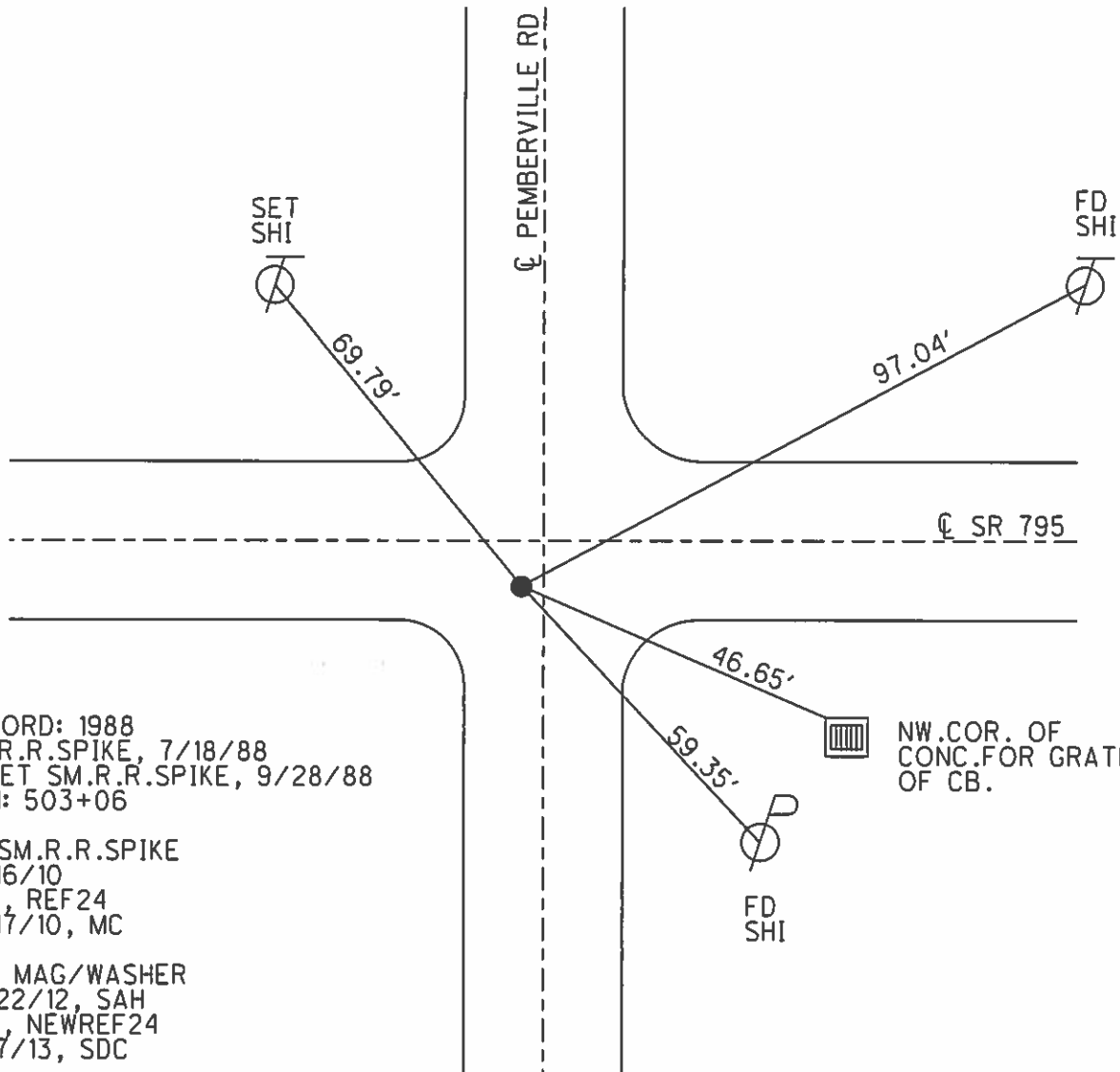
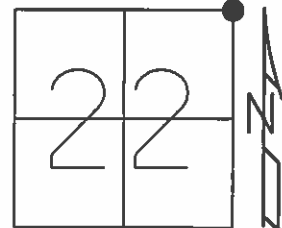

RECORD: 1988
 FD R.R.SPIKE, 7/18/88
 RESET SM.R.R.SPIKE, 9/28/88
 SLM: 503+06

FD SM.R.R.SPIKE
 12/16/10
 GPS, REF24
 12/17/10, MC

SET MAG/WASHER
 10/22/12, SAH
 GPS, NEWREF24
 4/17/13, SDC

NW COR. OF
 CONC. FOR GRATE
 OF CB.

O.D.O.T. DISTRICT 2 SURVEY OFFICE (USE ONLY)

PERSONNEL	REFERENCE NO. <u>25</u>	SHEET <u>4</u> OF <u>11</u>
NOTES <u>HUSS</u>	DATE <u>4/13/12</u>	ROUTE <u>SR 795</u>
H.C. <u>CANTERBURY</u>	WEATHER <u>CLEAR</u>	COUNTY <u>WOOD</u>
R.C. <u>HUSS</u>	TEMP. <u>59°</u>	TOWNSHIP <u>LAKE</u>
		SECTION <u>23</u>
		T <u>7</u> N R <u>12</u> E

TYPE MONUMENT R.R.SPIKE
 ON SURFACE - ~~BELOW~~ ON
~~LEFT~~ - Q PAV'T - RIGHT 4.3'
13' TO RT EDGE PAVEMENT
 S.L.M. 524+21.50
 Grid: Northing: 690749.036 Easting: 1710104.802

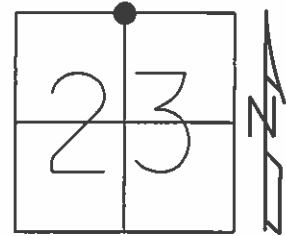

RECORD: 1988
 FD R.R.SPIKE, 7/18/88
 RESET SM.R.R.SPIKE, 9/28/88
 SLM: 528+84

FD SM.R.R.SPIKE
 12/16/10
 GPS, REF25
 12/17/10, MC

SET MAG/WASHER
 10/22/12, SAH
 GPS, NEWREF25
 4/17/13, SDC

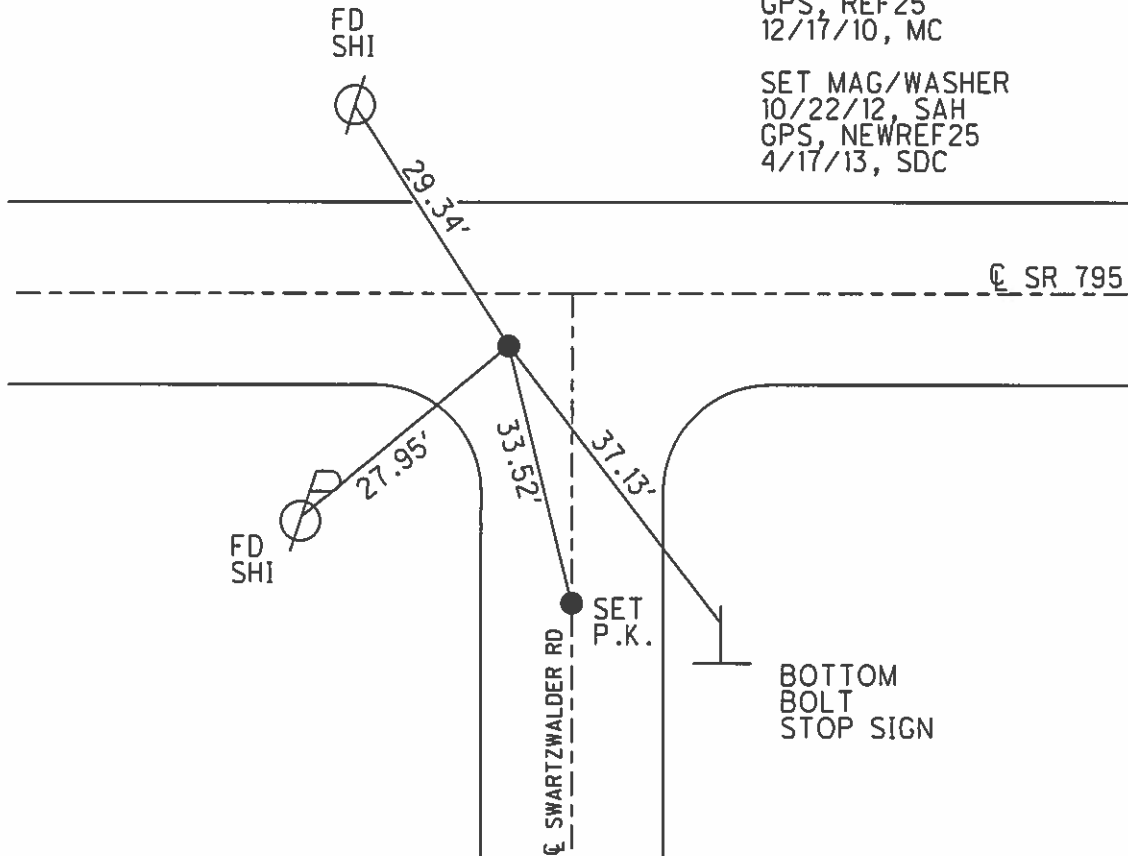

O.D.O.T. DISTRICT 2 SURVEY OFFICE (USE ONLY)

PERSONNEL	REFERENCE NO. <u>25 A</u>	SHEET <u>5</u> OF <u>11</u>
NOTES <u>HUSS</u>	DATE <u>4/13/12</u>	ROUTE <u>SR 795</u>
H.C. <u>CANTERBURY</u>	WEATHER <u>CLEAR</u>	COUNTY <u>WOOD</u>
R.C. <u>HUSS</u>	TEMP. <u>59°</u>	TOWNSHIP <u>LAKE</u>
		SECTION <u>23</u>
		T <u>7</u> N R <u>12</u> E

TYPE MONUMENT SM.R.R.SPIKE
 ON SURFACE - ~~BELOW~~ ON
~~LEFT~~ - CL PAV'T - RIGHT 3.8'
5.3' TO RT EDGE PAVEMENT
 S.L.M. 537+42.63

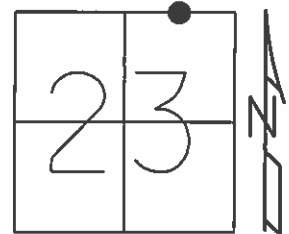

Grid: Northing: 690738.344 Easting: 1712397.365

RECORD: 1988
 FD R.R.SPIKE, 7/18/88
 RESET SM.R.R.SPIKE, 9/28/88
 SLM: 542+05

FD SM.R.R.SPIKE
 12/16/10
 GPS, REFA25
 12/17/10, MC

SET MAG/WASHER
 10/22/12, SAH
 GPS, NEWREFA25
 4/17/13, SDC

SET "+" IN
 TOP OF ROCK
 12' N.OF N.E.B.

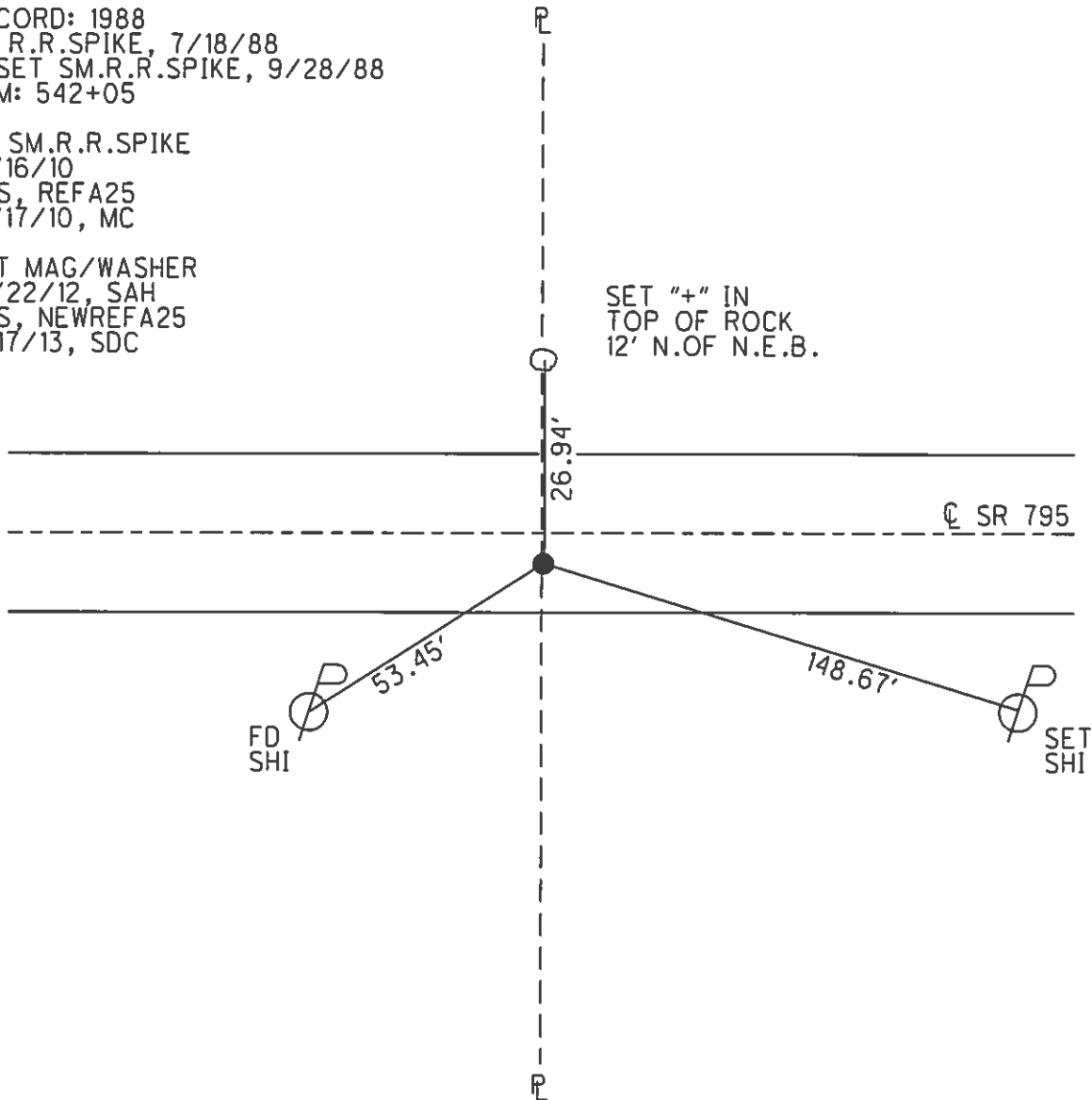

O.D.O.T. DISTRICT 2 SURVEY OFFICE (USE ONLY)

PERSONNEL	REFERENCE NO. <u>26 A</u>	SHEET <u>6</u> OF <u>11</u>
NOTES <u>HUSS</u>	DATE <u>4/13/12</u>	ROUTE <u>SR 795</u>
H.C. <u>CANTERBURY</u>	WEATHER <u>CLEAR</u>	COUNTY <u>WOOD</u>
R.C. <u>HUSS</u>	TEMP. <u>59°</u>	TOWNSHIP <u>LAKE</u>
		SECTION <u>23</u>
		T <u>7</u> N R <u>12</u> E

TYPE MONUMENT SM.R.R.SPIKE
 ON SURFACE - ~~BELOW~~ ON _____
~~LEFT~~ - Q PAV'T - RIGHT 3.8'
5.3' TO RT EDGE PAVEMENT
 S.L.M. 547+15.02

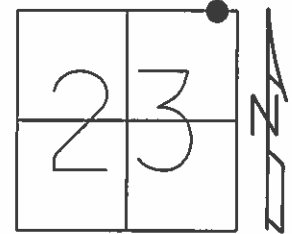

Grid: Northing: 690730.056 Easting: 1712397.365

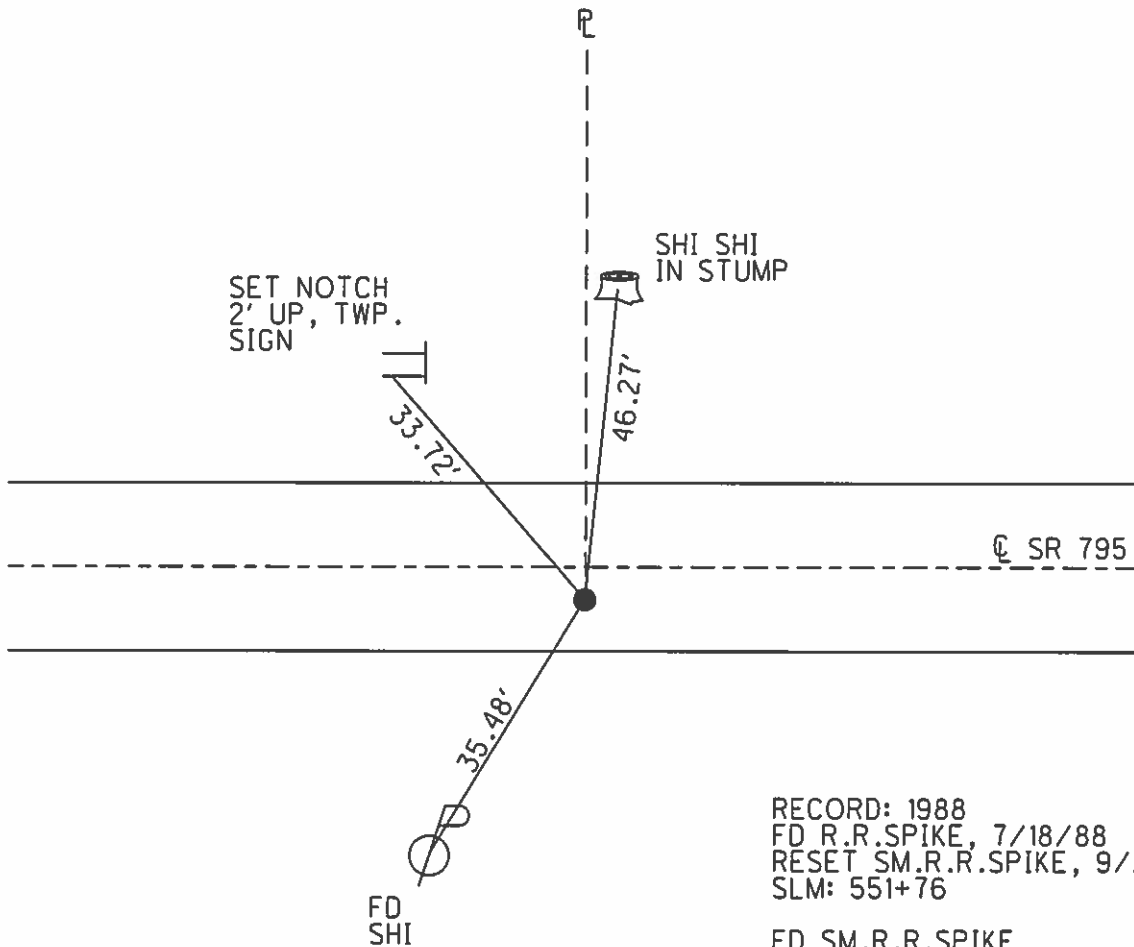

RECORD: 1988
 FD R.R.SPIKE, 7/18/88
 RESET SM.R.R.SPIKE, 9/28/88
 SLM: 551+76

FD SM.R.R.SPIKE
 12/16/10
 GPS, REFB25
 12/17/10, MC

SET MAG/WASHER
 10/22/12, SAH
 GPS, NEWREFA26
 4/17/13, SDC

O.D.O.T. DISTRICT 2 SURVEY OFFICE (USE ONLY)

PERSONNEL _____ REFERENCE NO. 26 SHEET 7 OF 11
 NOTES HUSS DATE 4/13/12 ROUTE SR 795
 H.C. CANTERBURY WEATHER CLEAR COUNTY WOOD
 R.C. HUSS TEMP. 59° TOWNSHIP LAKE
 _____ SECTION 23
 _____ T 7 N R 12 E

TYPE MONUMENT SHANK
~~ON SURFACE~~ - BELOW ON
~~LEFT~~ - Q PAV'T - RIGHT 2.7'
- TO - EDGE PAVEMENT
 S.L.M. 550+63.60
 Grid: Northing: 690730.056 Easting: 1712397.365

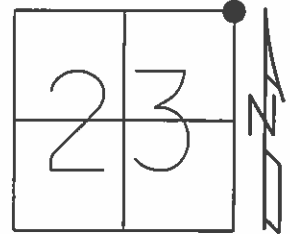

RECORD: 1988
 FD R.R.SPIKE, 7/18/88
 RESET SM.R.R.SPIKE, 9/28/88
 SLM: 555+27

FD SHANK
 12/16/10
 GPS, REF26
 12/17/10, MC

SET MAG/WASHER
 12/24/12, SAH
 GPS, NEWREF26
 4/16/13, SDC

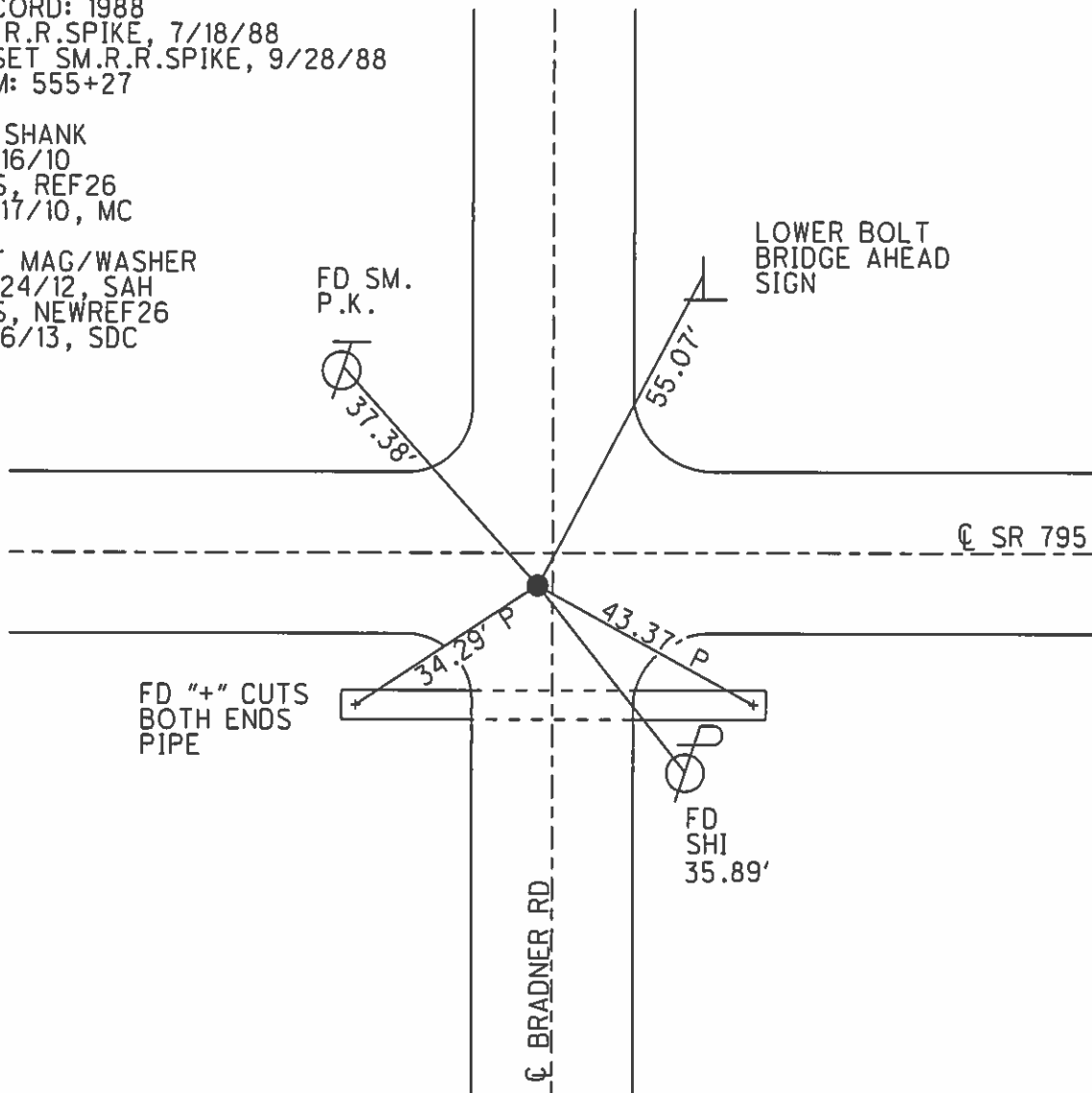

O.D.O.T. DISTRICT 2 SURVEY OFFICE (USE ONLY)

PERSONNEL	REFERENCE NO. <u>26 B</u>	SHEET <u>8</u> OF <u>11</u>
NOTES <u>HUSS</u>	DATE <u>4/19/12</u>	ROUTE <u>SR 795</u>
H.C. <u>CANTERBURY</u>	WEATHER <u>CLEAR</u>	COUNTY <u>WOOD</u>
R.C. <u>HUSS</u>	TEMP. <u>60°</u>	TOWNSHIP <u>LAKE</u>
		SECTION <u>24</u>
		T <u>7</u> N R <u>12</u> E

TYPE MONUMENT LG.R.R.SPIKE
 ON SURFACE - ~~BELOW~~ ON
~~LEFT~~ - Q PAV'T - RIGHT 3.0'
7.8' TO RT EDGE PAVEMENT
 S.L.M. 577+08.01

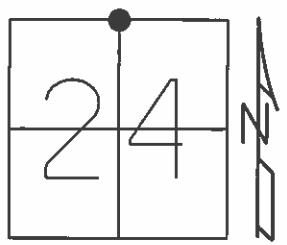

Grid: Northing: 690654.572 Easting: 1715389.260

RECORD: 1988
 FD R.R.SPIKE, 7/14/88
 RESET SM.R.R.SPIKE, 9/28/88
 SLM: 581+70

FD LG.R.R.SPIKE
 12/16/10
 GPS, SVB26
 12/17/10, MC

SET MAG/WASHER
 12/24/12, MC
 GPS, NEWREFB26
 4/16/13, SDC

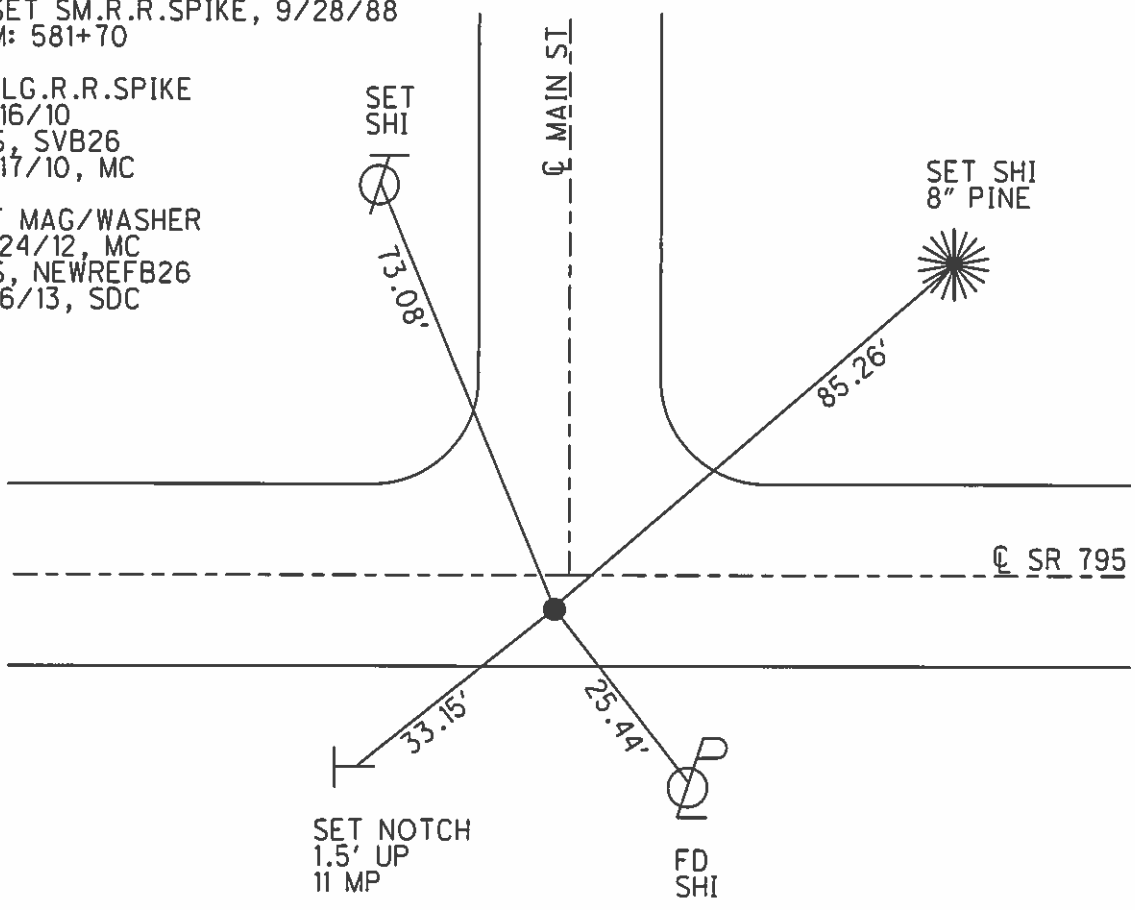

O.D.O.T. DISTRICT 2 SURVEY OFFICE (USE ONLY)

PERSONNEL

REFERENCE NO. 26 C

SHEET 9 OF 11

NOTES HUSS

DATE 4/19/12

ROUTE SR 795

H.C. CANTERBURY

WEATHER CLEAR

COUNTY WOOD

R.C. HUSS

TEMP. 62°

TOWNSHIP LAKE

SECTION 24

T 7 N R 12 E

TYPE MONUMENT SM.R.R.SPIKE

ON SURFACE - ~~BELOW~~ ON

~~LEFT~~ - Q PAV'T - RIGHT 2.5'

7.8' TO S. EDGE PAVEMENT

S.L.M. 584+79.46

Grid: Northing: 690623.491 Easting: 1716160.167

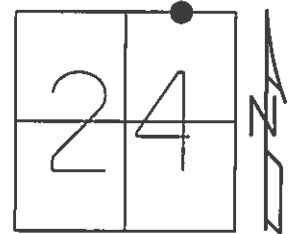

RECORD: 1988
 FD 1" IPIPE, 7/14/88
 RESET SM.R.R.SPIKE, 9/28/88
 SLM: 589+42

FD SM.R.R.SPIKE
 12/16/10
 GPS, SVC26
 12/17/10, MC

SET MAG/WASHER
 12/24/12, MC
 GPS, NEWREFC26
 4/16/13, SDC

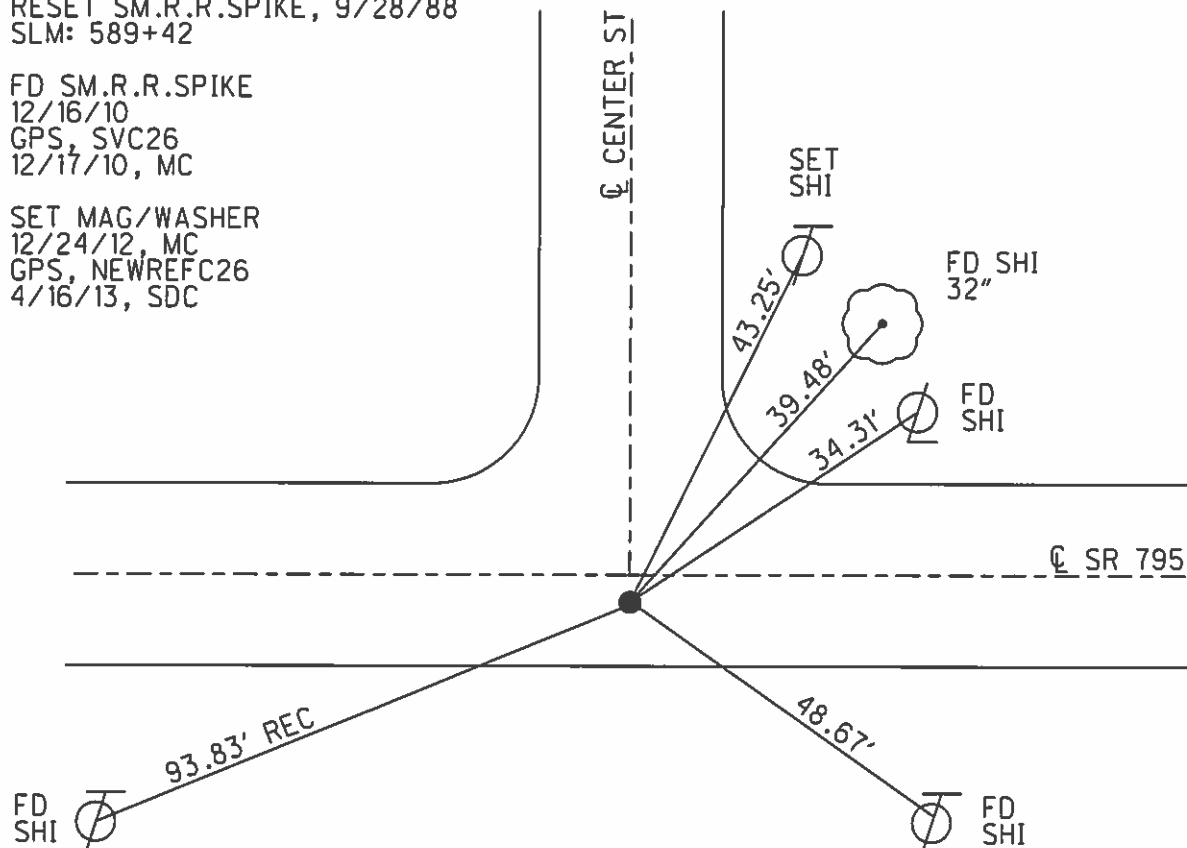

O.D.O.T. DISTRICT 2 SURVEY OFFICE (USE ONLY)

PERSONNEL	REFERENCE NO. <u>27</u>	SHEET <u>10</u> OF <u>11</u>
NOTES <u>HUSS</u>	DATE <u>4/19/12</u>	ROUTE <u>SR 795</u>
H.C. <u>CANTERBURY</u>	WEATHER <u>CLEAR</u>	COUNTY <u>WOOD</u>
R.C. <u>HUSS</u>	TEMP. <u>62°</u>	TOWNSHIP <u>LAKE</u>
		SECTION <u>24</u>
		T <u>7</u> N R <u>12</u> E

TYPE MONUMENT SM.R.R.SPIKE
 ON SURFACE - ~~BELOW~~ ON
~~LEFT~~ - Q PAV'T - RIGHT 2.1'
14.5' TO E. EDGE PAVEMENT
 S.L.M. 603+50.35

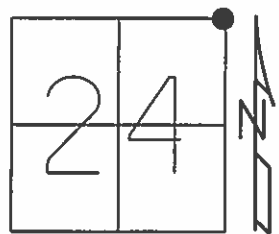

Grid: Northing: 690543.948 Easting: 1718029.302

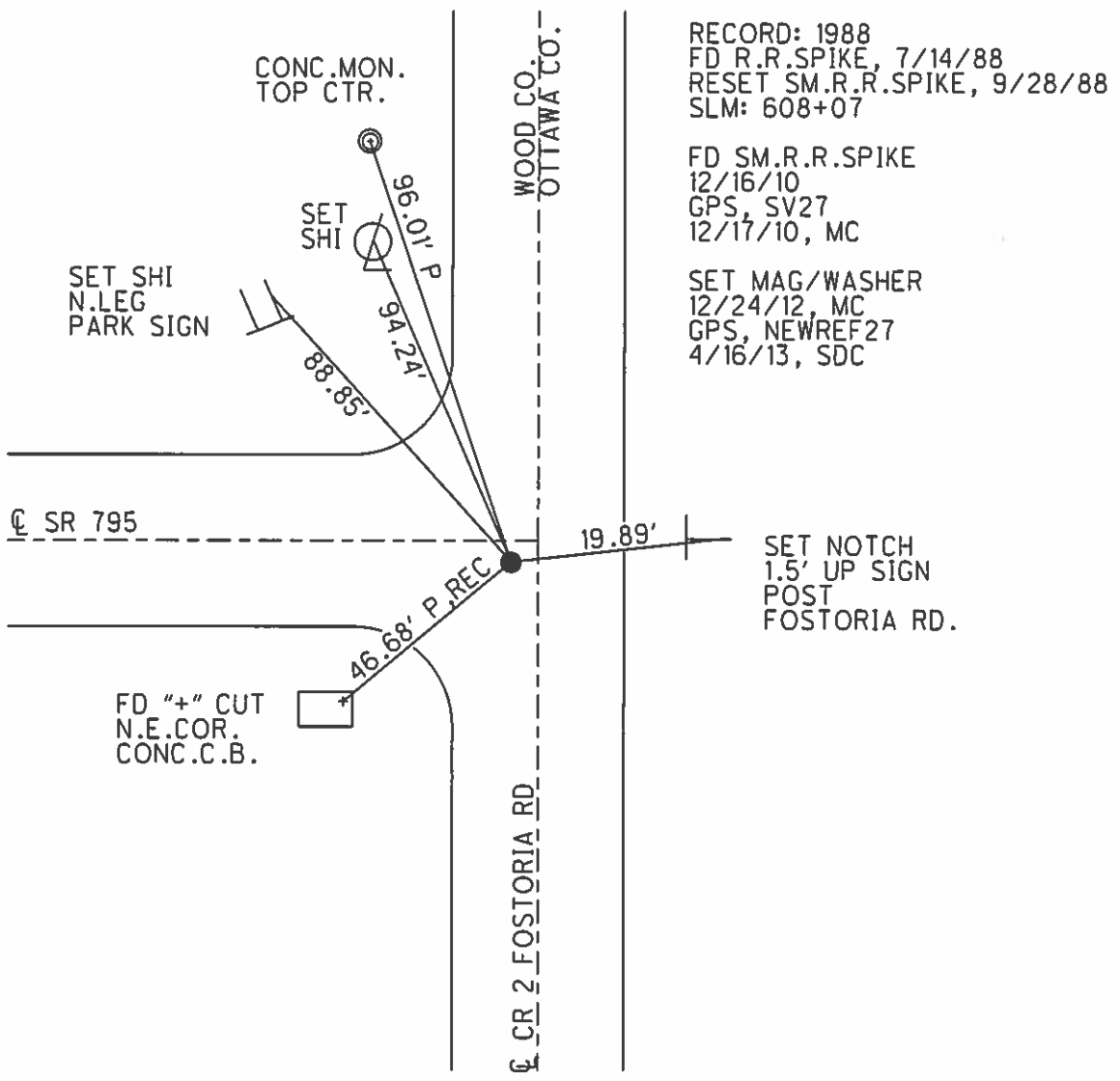

RECORD: 1988
 FD R.R.SPIKE, 7/14/88
 RESET SM.R.R.SPIKE, 9/28/88
 SLM: 608+07

FD SM.R.R.SPIKE
 12/16/10
 GPS, SV27
 12/17/10, MC

SET MAG/WASHER
 12/24/12, MC
 GPS, NEWREF27
 4/16/13, SDC

O.D.O.T. DISTRICT 2 SURVEY OFFICE (USE ONLY)

PERSONNEL

REFERENCE NO. 1

SHEET 1 OF 2

NOTES HUSS

DATE 4/19/12

ROUTE SR 795

H.C. CANTERBURY

WEATHER CLEAR

COUNTY OTTAWA

R.C. HUSS

TEMP. 62°

TOWNSHIP ALLEN

SECTION 18

T 7 N R 13 E

TYPE MONUMENT P.K.NAIL

~~ON SURFACE~~ - BELOW 0.1'

LEFT - CL PAV'T - ~~RIGHT~~ 3'

9.4' TO W. EDGE PAVEMENT

S.L.M. 606+79.29

Grid: Northing: 626327.558 Easting: 1654939.254

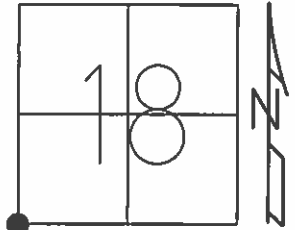

RECORD: 2000
FD P.K.NAIL
SLM: 0+00

FD P.K.NAIL
12/16/10
GPS, REF1
4/19/12, MC

SET MAG/WASHER
12/24/12, MC
GPS, NEWREF1
4/16/13, SDC

