

O.D.O.T. DISTRICT 2 SURVEY OFFICE (USE ONLY)

PERSONNEL \_\_\_\_\_ REFERENCE NO. 7 SHEET 7 OF 15  
 NOTES RHOADES DATE 6-12-20 ROUTE SR 18  
 H.C. AUBLE WEATHER SUNNY COUNTY WOOD  
 R.C. MAHLER TEMP. 66°F TOWNSHIP JACKSON  
O'DONNELL SECTION 21  
 DWG BY MAHLER PID PAVE TRAIN T 3 N R 9 E

TYPE MONUMENT MAG/WASHER  
 ON SURFACE - ~~BELOW~~ ON  
 OFFSET 0.7' TO RT EDGE PAVEMENT  
 STATION: 135+39

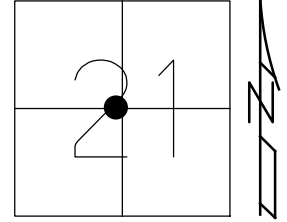

HORIZ.DATUM: NAD83 (2011) GEOID: NAVD88-2012A  
 GRID: NORTHING: 563094.399 EASTING: 1601844.840

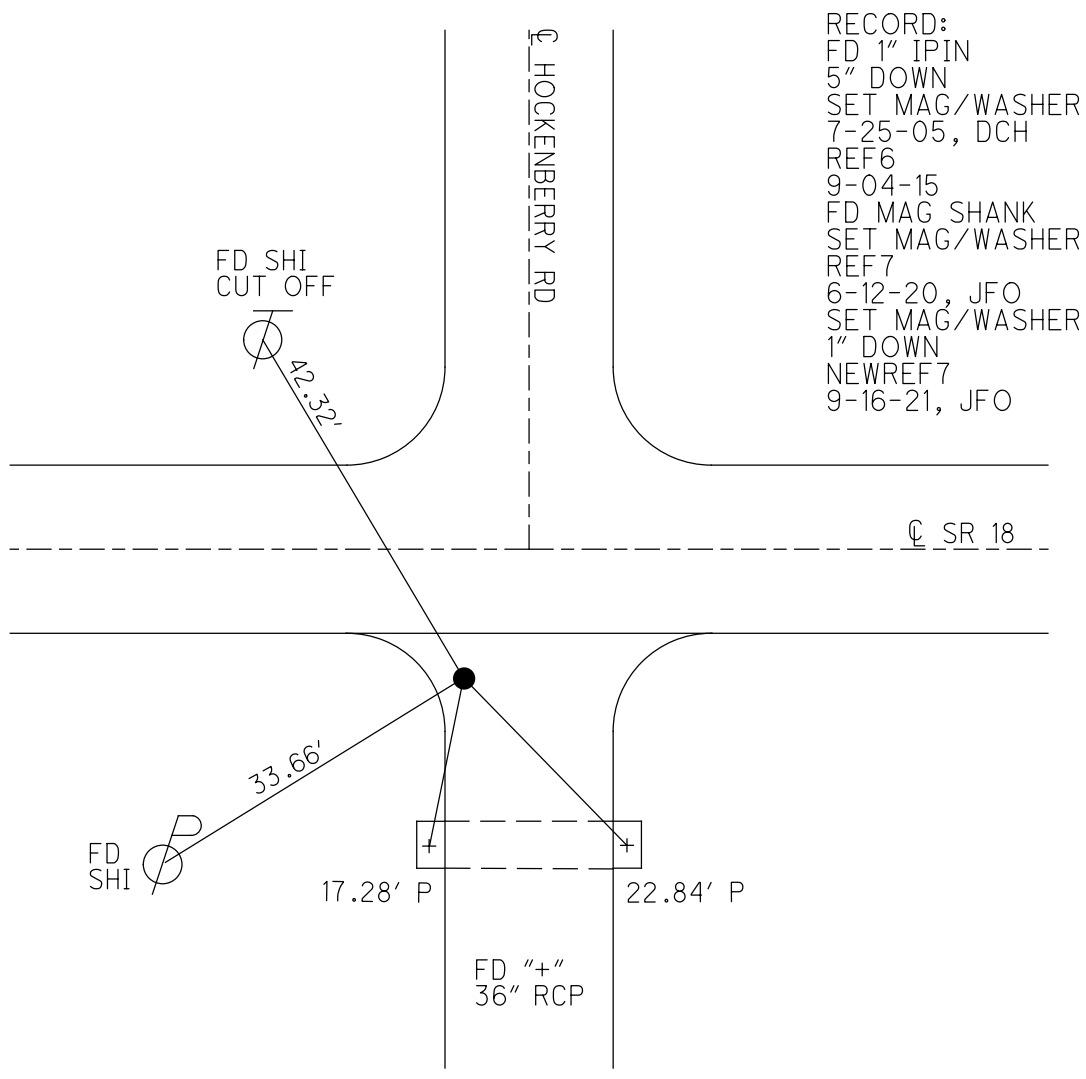

RECORD:  
 FD 1" IPIN  
 5" DOWN  
 SET MAG/WASHER  
 7-25-05, DCH  
 REF6  
 9-04-15  
 FD MAG SHANK  
 SET MAG/WASHER  
 REF7  
 6-12-20, JFO  
 SET MAG/WASHER  
 1" DOWN  
 NEWREF7  
 9-16-21, JFO

O.D.O.T. DISTRICT 2 SURVEY OFFICE (USE ONLY)

PERSONNEL

REFERENCE NO. 7

SHEET 7 OF 13

NOTES RHOADES  
 H.C. AUBLE  
 R.C. MAHLER  
O'DONNELL

DATE 6-12-20  
 WEATHER SUNNY  
 TEMP. 66°F

ROUTE SR 18  
 COUNTY WOOD  
 TOWNSHIP JACKSON  
 SECTION 21  
 T 3 N R 9 E

DWG BY MAHLER PID PAVE TRAIN

TYPE MONUMENT MAG/WASHER

ON SURFACE - ~~BELOW~~ ON

OFFSET  $\varnothing$  PAVEMENT 11.4" ~~ET~~ : RT

- TO - EDGE PAVEMENT

STATION: 135+39

HORZ.DATUM: NAD83 (2011)

GEOID: NAVD88-2012A

GRID: NORTHING: 563094.426

EASTING: 1601844.814

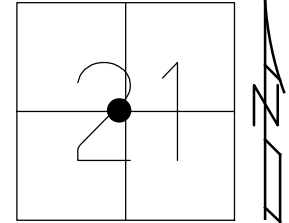

RECORD:  
 FD 1" IRON PIN  
 5" DOWN  
 SET MAG/WASHER  
 7-25-05, DCH  
 REF6  
 9-04-15  
 FD MAG SHANK  
 SET MAG/WASHER  
 REF7  
 6-12-20, JFO

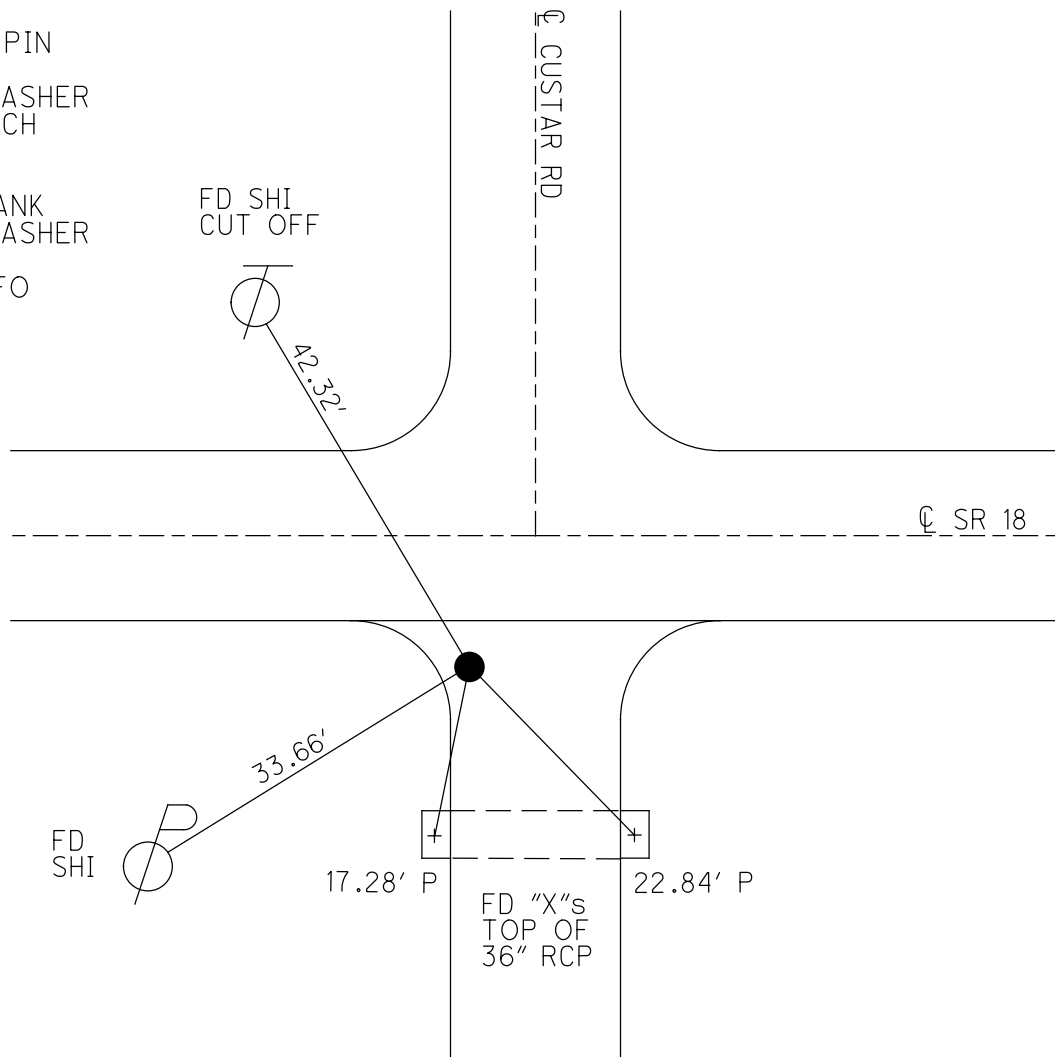

O.D.O.T. DISTRICT 2 SURVEY OFFICE (USE ONLY)

PERSONNEL \_\_\_\_\_ REFERENCE NO. 7 SHEET 7 OF 13  
 NOTES LEU DATE 09-04-15 ROUTE SR 18  
 H.C. HOMAN WEATHER PTLY CLOUDY COUNTY WOOD  
 R.C. LEU TEMP. 78°F TOWNSHIP JACKSON  
 \_\_\_\_\_ SECTION 21  
 \_\_\_\_\_ T 3 N R 9 E

TYPE MONUMENT MAG/WASHER  
 ON SURFACE - ~~BELOW~~ ON  
~~LEFT~~ ☉ PAV'T - RIGHT 11.4'  
- TO - EDGE PAVEMENT  
 S.L.M. 135+39

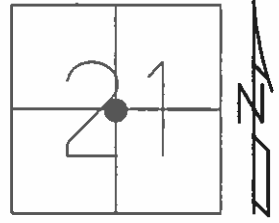

GRID: NORTHING: 563094.37 EASTING: 1601844.81

RECORD:  
 FD 1" IRON PIN  
 5" DOWN  
 SET MAG/WASHER  
 7-25-05, DCH  
 GPS, REF6  
 09-04-15

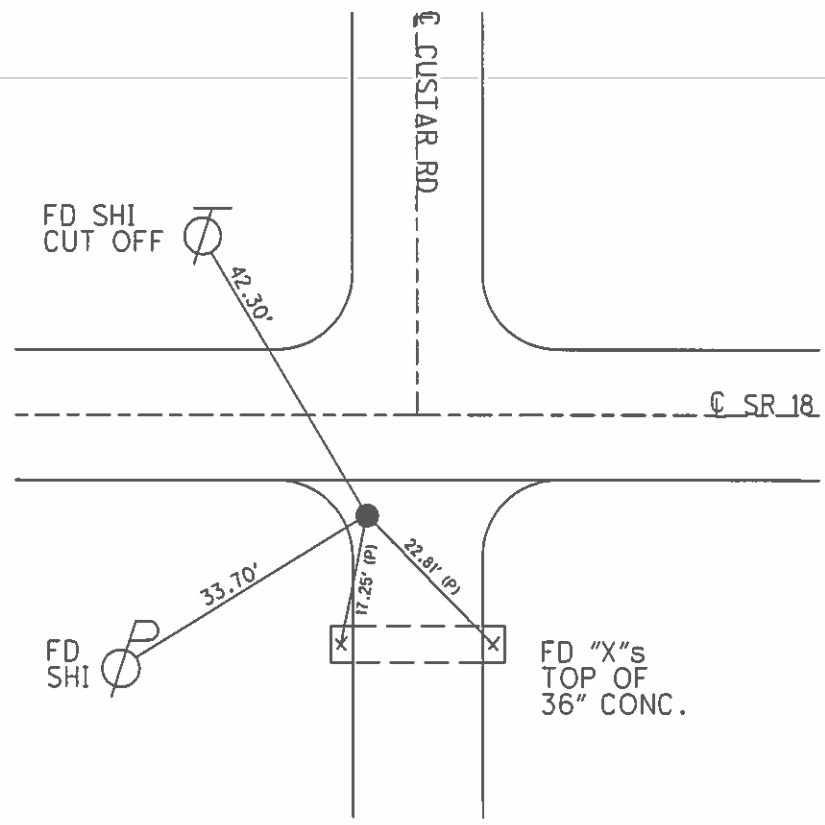

O.D.O.T. DISTRICT 2 SURVEY OFFICE

PERSONNEL

REFERENCE NO. 7

SHEET 6 OF 14

NOTES DUANE  
 H.C. STEVE  
 R.C. JOE

DATE 4-08-05  
 WEATHER SUNNY  
 TEMP. 60°

ROUTE S.R. 18  
 COUNTY WOOD  
 TOWNSHIP JACKSON  
 SECTION 21  
T3 N R9 E

TYPE MONUMENT PK & WASHER  
 ON SURFACE - BELOW ON  
 LEFT - Q PAV'T - RIGHT 11.4'  
TO EDGE PAVEMENT  
 S.L.M. 135+39

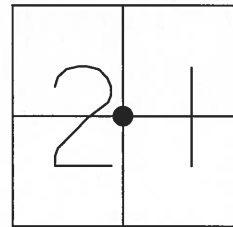

RESET MAG & WASHER  
 7-25-05  
 DCH

FD 1" iron pin  
 5" DOWN

SET SHI  
 S/S OF  
 MAIL BOX POST

[MB]

FD SHI  
 E/S

HOCKENBERRY RD.  
 Q PAVT

SET NAIL & SHI  
 2.5' WEST OF EAST  
 EDGE OF PAVEMENT  
 OPPOSITE OF STOP SIGN

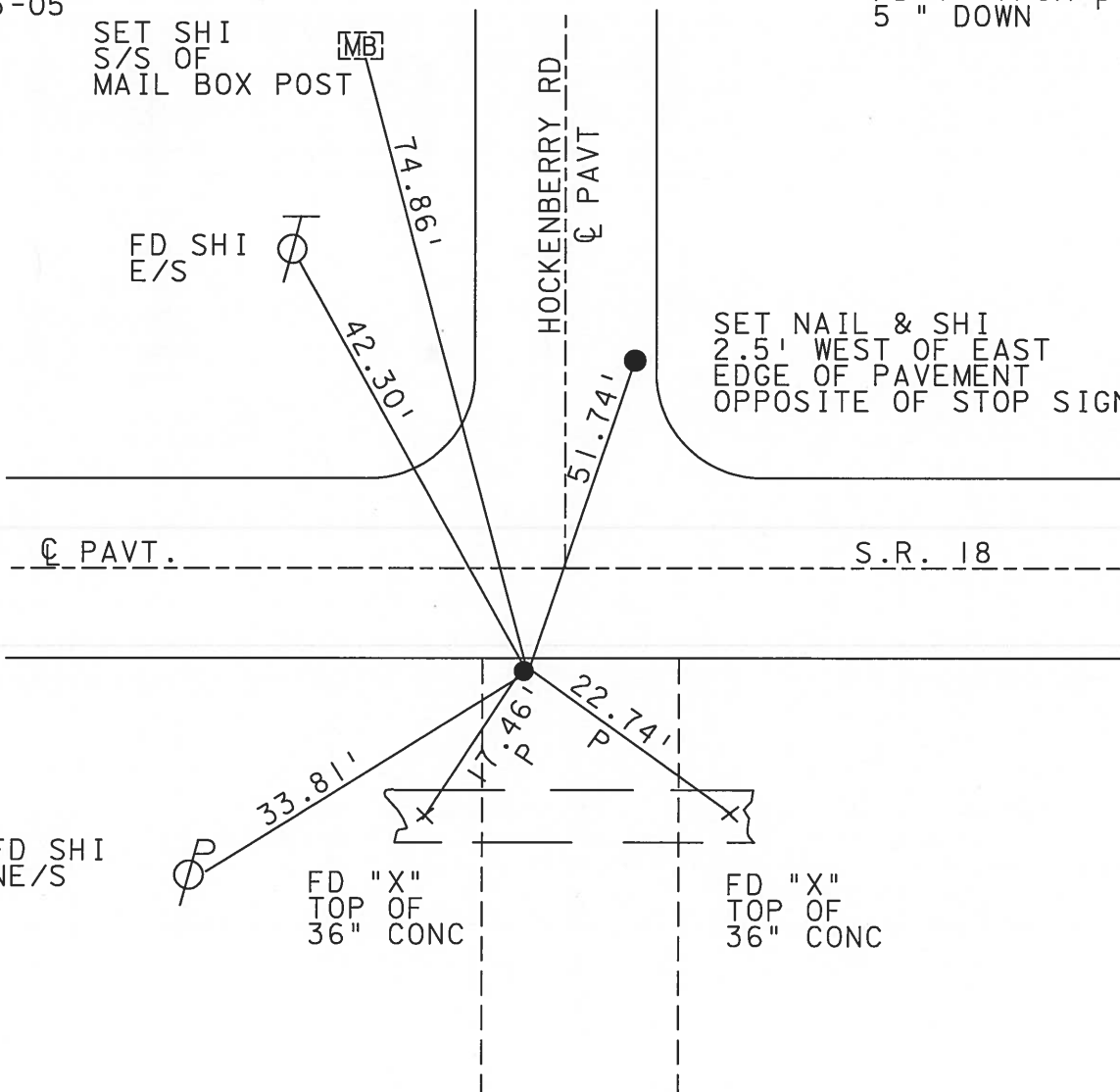

# O.D.O.T. DISTRICT 2 SURVEY OFFICE

PERSONNEL \_\_\_\_\_

REFERENCE NO. 7

SHEET \_\_\_\_\_ OF \_\_\_\_\_

NOTES BARNTISEL

H.C. Loehrke

DATE 3-19-91

ROUTE 18

R.C. HOFFMAN

WEATHER cloudy - WINDY

COUNTY WOODS

TEMP. +45°

TOWNSHIP JACKSON

SECTION 21

T 3 N R 9 E

TYPE MONUMENT Sm RR Spk

ON SURFACE - BELOW yes

LEFT - PAV'T. - RIGHT 11.4

1.8 FT TO ET EDGE PAVEMENT

S.L.M. 135+39

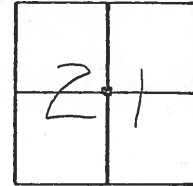

SET P.K. / Washer  
 4-17-91  
 MB

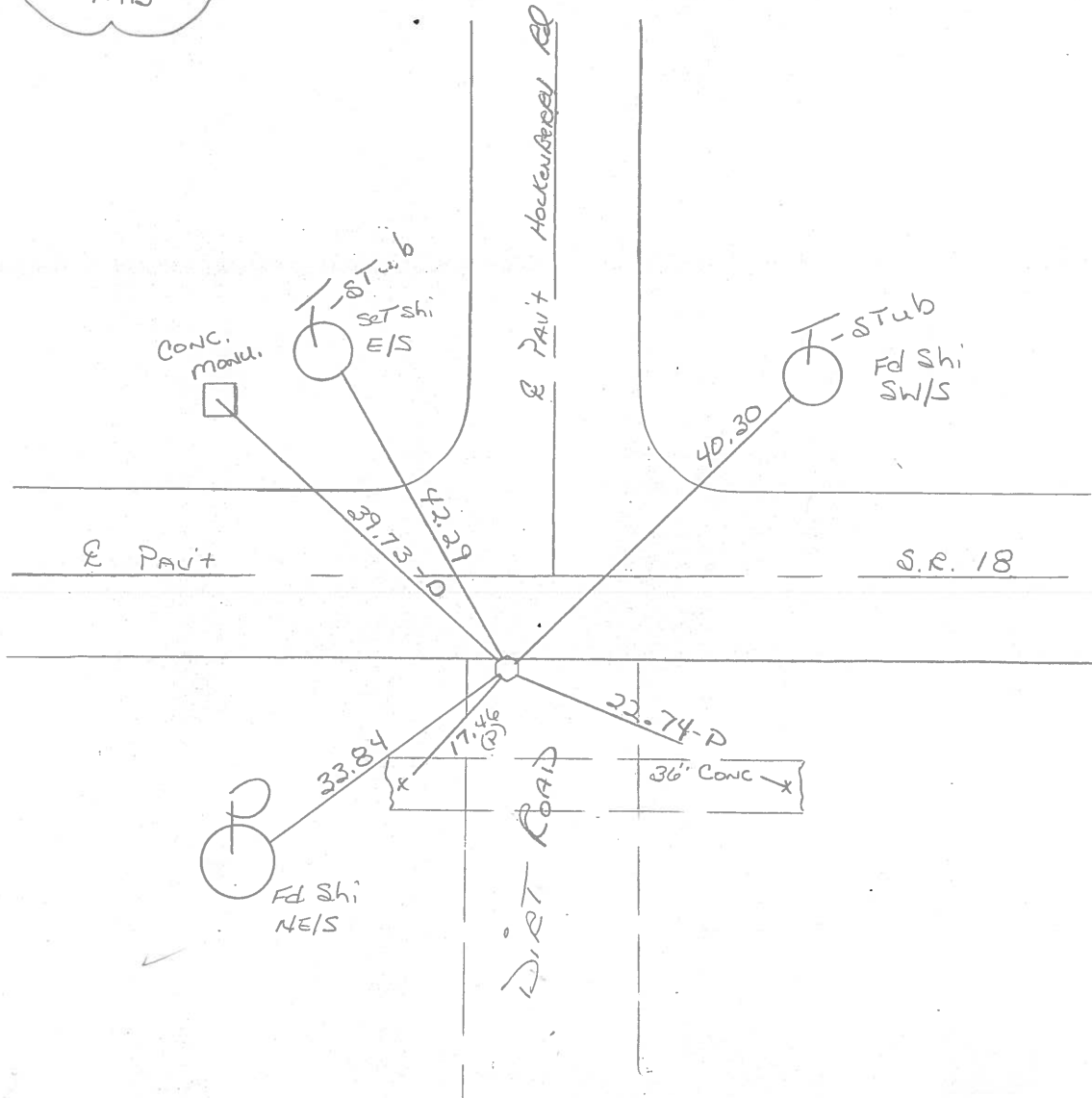

County WOOD S.R. 18

Date 11-25-83

Township JACKSON

Weather CLEAR, WINDY

Section 21

Temp. + 32°

T3N, R9E

Personnel Loehcke 

Householder HC

Barnhisel R.C

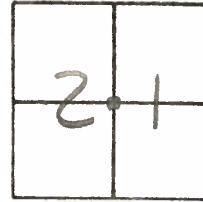

FD 1" PIPE @ SURFACE  
SLM 135+26  
6.0 W of  $\perp$  HOCKENBERRY RD  
3.0 Rt of SEP SR18

SET SM R.R SPIKE  
7-25-85 #7A  
C.L.

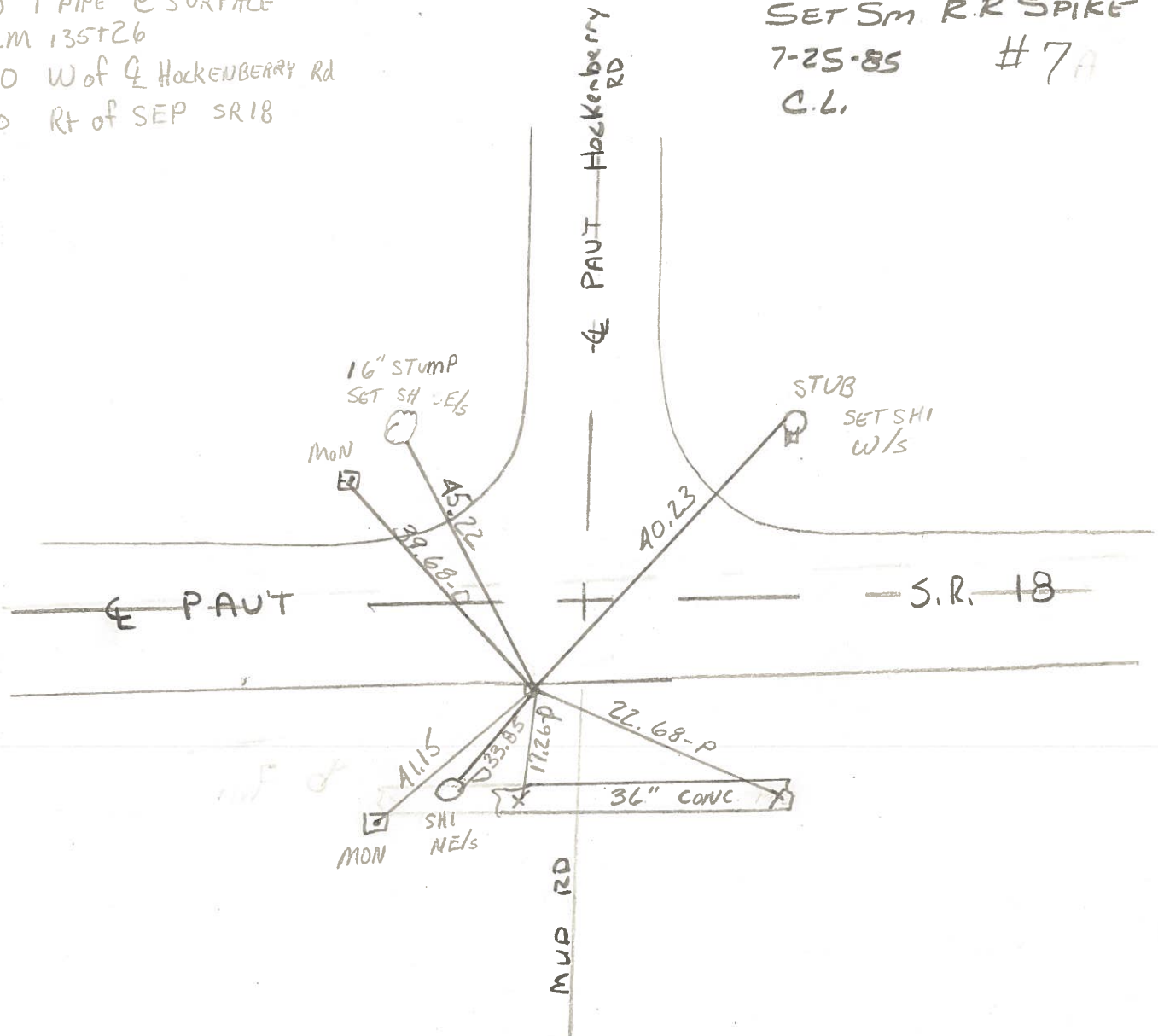

County Wood S.R. 18

Date 11-25-83

Township Jackson

Weather clear, windy

Section 21

Temp. + 32°

T3N, R9E

Personnel Loehcke 

Householder HC

Barnhisel RC

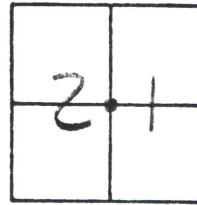

FD 1" PIPE @ SURFACE  
 SLIM 135+26  
 6.0 W of C HOCKENBERRY RD  
 3.0 RT of CEN SR 18

SET SM R.R SPIKE  
 7-25-85 #7  
 C.L.

135+39  
 113.4 RT E  
 1.8 RT OF RT EOP  
 6.0 WEST E N

SET PH/FLASHER  
 4-11-91

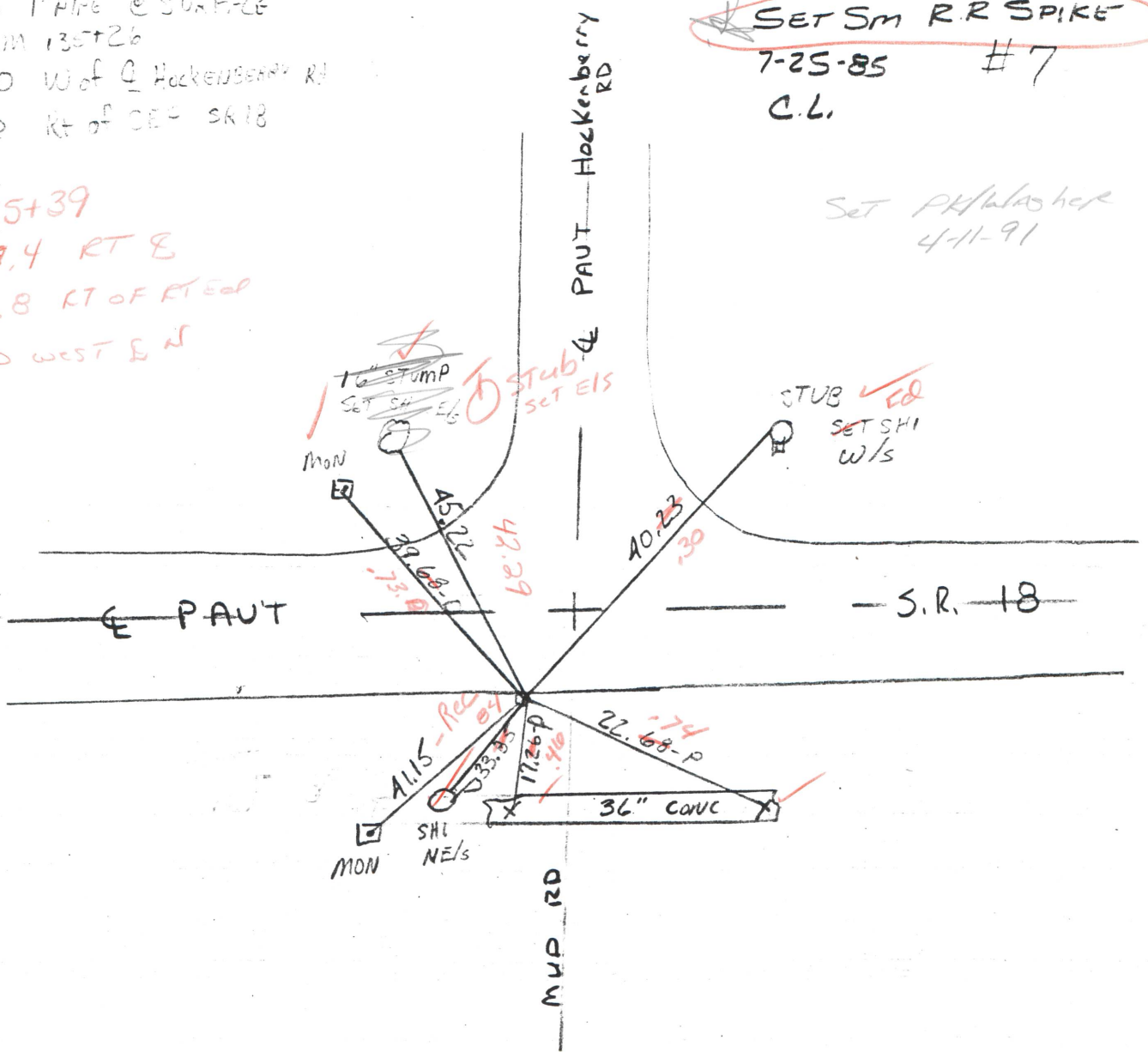

County WOOD S.R. 18

Date 6-17-74

Township JACKSON

Weather CLOUDY

Section 21

Temp. 60°

T3N, R9E

Personnel BURNSIDE

SMITH

BOINERS

MEAD

KIJOWSKI

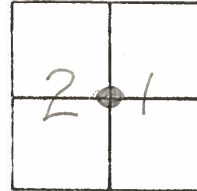

#7

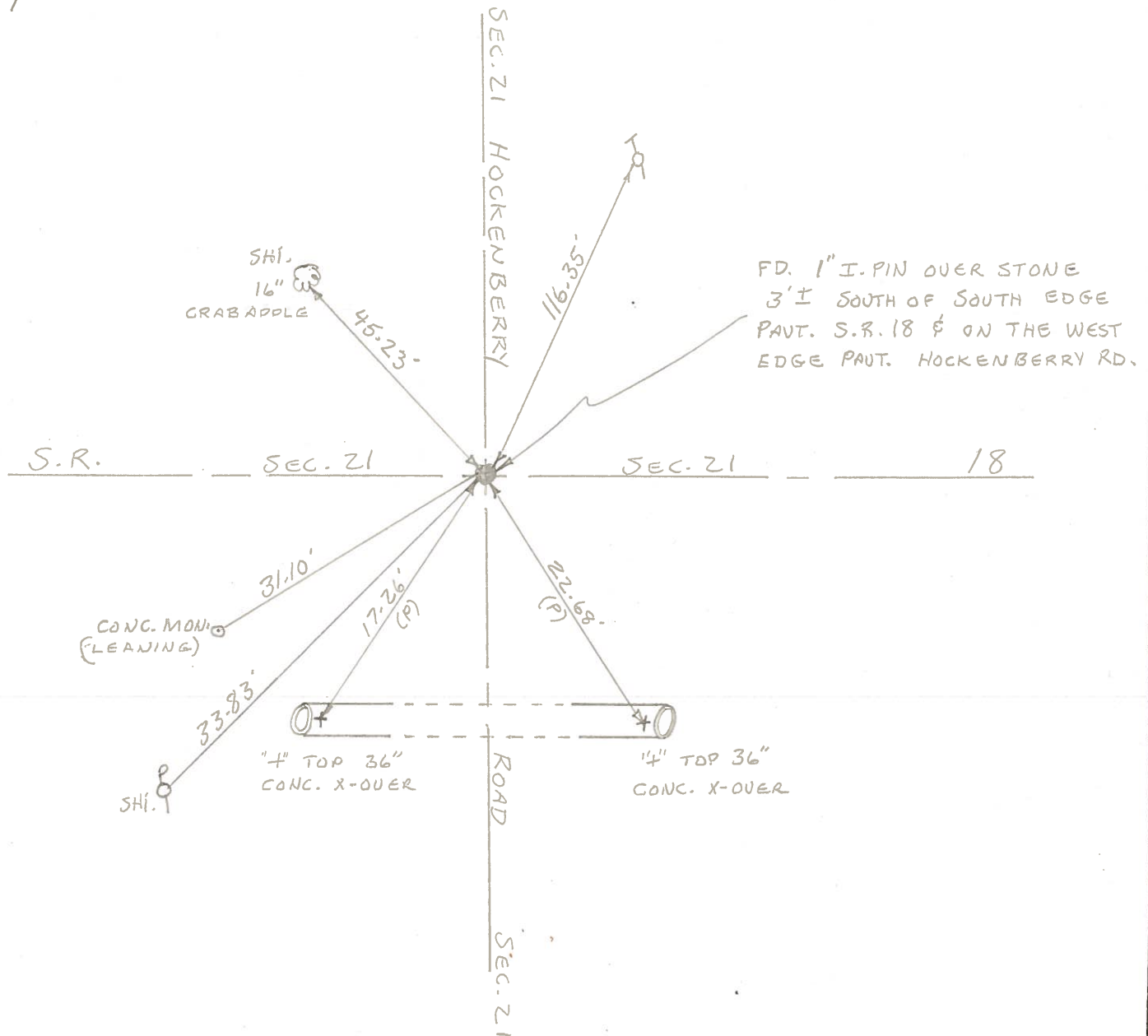



PERSONNEL TITLE PERSONNEL TITLE

COUNTY WOOD DATE 12-28-70

S. R. #18 WEATHER CLEAR

SEC. HEN. CO. LINE EAST TEMP. +26°

DESCRIPTION LEFT CENTER LINE RIGHT JOB NO.

80 Rods W. of E.  
1/4 Post Sec. 21  
JACKSON TWP.  
PRAIRIE VIEW RD.  
"DID NOT FIND"

CONC. MON. S.E. 31.20'



INTERIOR 1/4 Post Sec. 21  
JACKSON TWP.

HOCKENBERRY

ROAD

7

FD. I. PIN - 2.8' S. OF  
S. EDGE PAVE.

5 Hi.  
20' CRABAPPLE

45.27'

31.92' CONC. MON.

31.17'  
29.84'

5 Hi. CONC. MON.

PERSONNEL TITLE PERSONNEL TITLE PERSONNEL TITLE PERSONNEL TITLE  
 COUNTY Wood DATE  
 S. R. 18 WEATHER  
 TEMP. SEC. 22 TEMP.

DESCRIPTION ON JOB NO. LEFT CENTER LINE RIGHT JOB NO. (1960)

Stone - 80 rods W. of E. Conc. man. S.E. 31.2  
 1/4 past sec. 21 Jackson Conc. man. gone N.E. 33.7  
 Twp. Prairie View Rd. Did Not Find  
 #107

E. 1/4 past sec. 21 Jackson Conc. man. A.E. 48.5  
 Twp. Found R.R. Spk. Conc. man. A.H. 48.6  
 Milton Rd. Shiner 8" Chinese Elm S.W. 51.7  
 #108 Shiner P. Pole S.S.E. 30.1  
 Shiner P. Pole N.N.E. 52.6  
 Shiner T. Pole N.W. 46.2

80- rods W. of Int. 1/4 Conc. man. S.E. 34.5  
 past sec. 22 Jackson Conc. man. S.W. 37.5  
 Twp. - Stone  
 #109 Did Not Find

Stone - Int 1/4 past sec SE. Cor. N. Hwy. N.W. 44.5  
 22 Jackson Twp. Sands Rd. N.E. Cor. S. Hwy. S.W. 44.0  
 Did Not Find gone N.E. Cor. Hwy. N.W. 19.8  
 (See #) Conc. man. N.W. 18.0  
 #110 Conc. man. N.E. 21.6  
 \* Found Pk. Nail S.E. Cor. N. Hwy. N.W. 28.5  
 N.E. Cor. S. Hwy. S.W. 29.05

E. 1/4 post sec. 22 Conc. man. S.W. 38.5  
 Jackson Twp. Milton Rd. Conc. man. N.W. 35.8  
 R.R. Spk. over stone Shiner 20" Maple S.S.E. 70.91  
 #111 Found Bolt. N.W. Cor. House Ed. S.E. (Direct) 80.7  
 "X" Top Ste. Hwy. S.W. 21.9  
 Shiner P. Pole S.E. 39.34  
 Shiner T. Pole N.E. 39.49  
 U.S. C & A Smith Market E.N.E. 55