

O.D.O.T. DISTRICT 2 SURVEY OFFICE (USE ONLY)

PERSONNEL _____ REFERENCE NO. 8 SHEET 9 OF 15
 NOTES RHOADES DATE 6-12-20 ROUTE SR 18
 H.C. AUBLE WEATHER SUNNY COUNTY WOOD
 R.C. MAHLER TEMP. 66°F TOWNSHIP JACKSON
O'DONNELL SECTION 22
 DWG BY MAHLER PID PAVE TRAIN T 3 N R 9 E

TYPE MONUMENT MAG/WASHER

ON SURFACE - ~~BELOW~~ ON

OFFSET 4.6' TO RT EDGE PAVEMENT

STATION: 162+22

HORIZ.DATUM: NAD83 (2011) GEOID: NAVD88-2012A

GRID: NORTHING: 563047.284 EASTING: 1604520.399

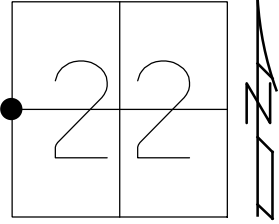

RECORD:
 SET MAG/WASHER
 7-25-05, DCH
 REF8
 9-4-15
 FD MAG/WASHER
 REF8
 6-12-20
 9-16-21, JFO

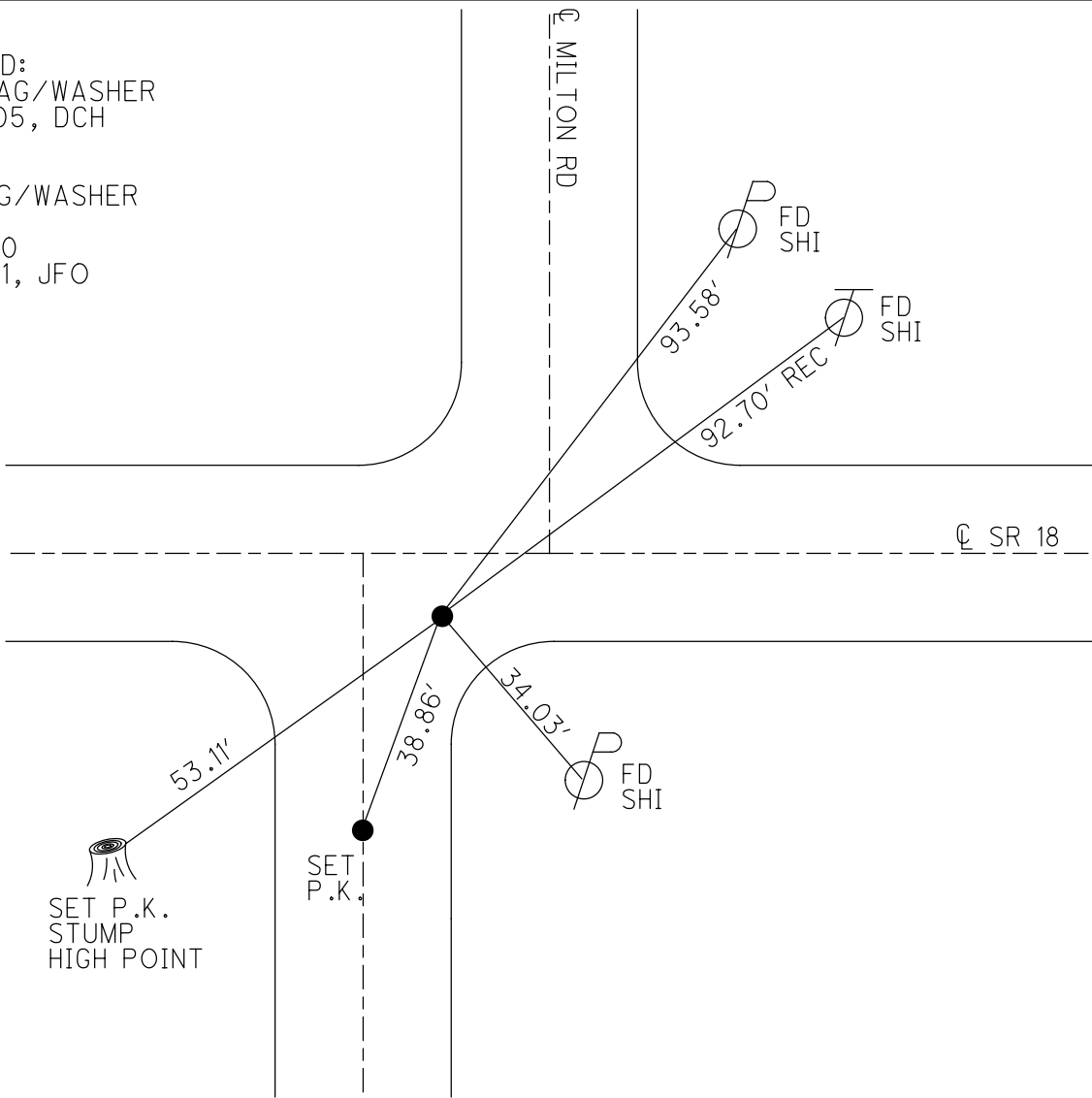

O.D.O.T. DISTRICT 2 SURVEY OFFICE (USE ONLY)

PERSONNEL

REFERENCE NO. 8

SHEET 9 OF 13

NOTES RHOADES
 H.C. AUBLE
 R.C. MAHLER
O'DONNELL

DATE 6-12-20
 WEATHER SUNNY
 TEMP. 66°F

ROUTE SR 18
 COUNTY WOOD
 TOWNSHIP JACKSON
 SECTION 22

DWG BY MAHLER PID PAVE TRAIN

T 3 N R 9 E

TYPE MONUMENT MAG/WASHER

ON SURFACE - ~~BELOW~~ ON

OFFSET CL PAVEMENT 4.6', 4.0' E OF CL S RT : RT
4.7' TO RT EDGE PAVEMENT

STATION: 162+22

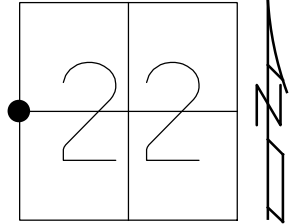

HORZ.DATUM: NAD83 (2011)

GEOID: NAVD88-2012A

GRID: NORTHING: 563047.284

EASTING: 1604520.399

RECORD:
 SET MAG/WASHER
 7-25-05, DCH
 REF8
 09-04-15
 FD MAG/WASHER
 REF8
 6-12-20, JFO

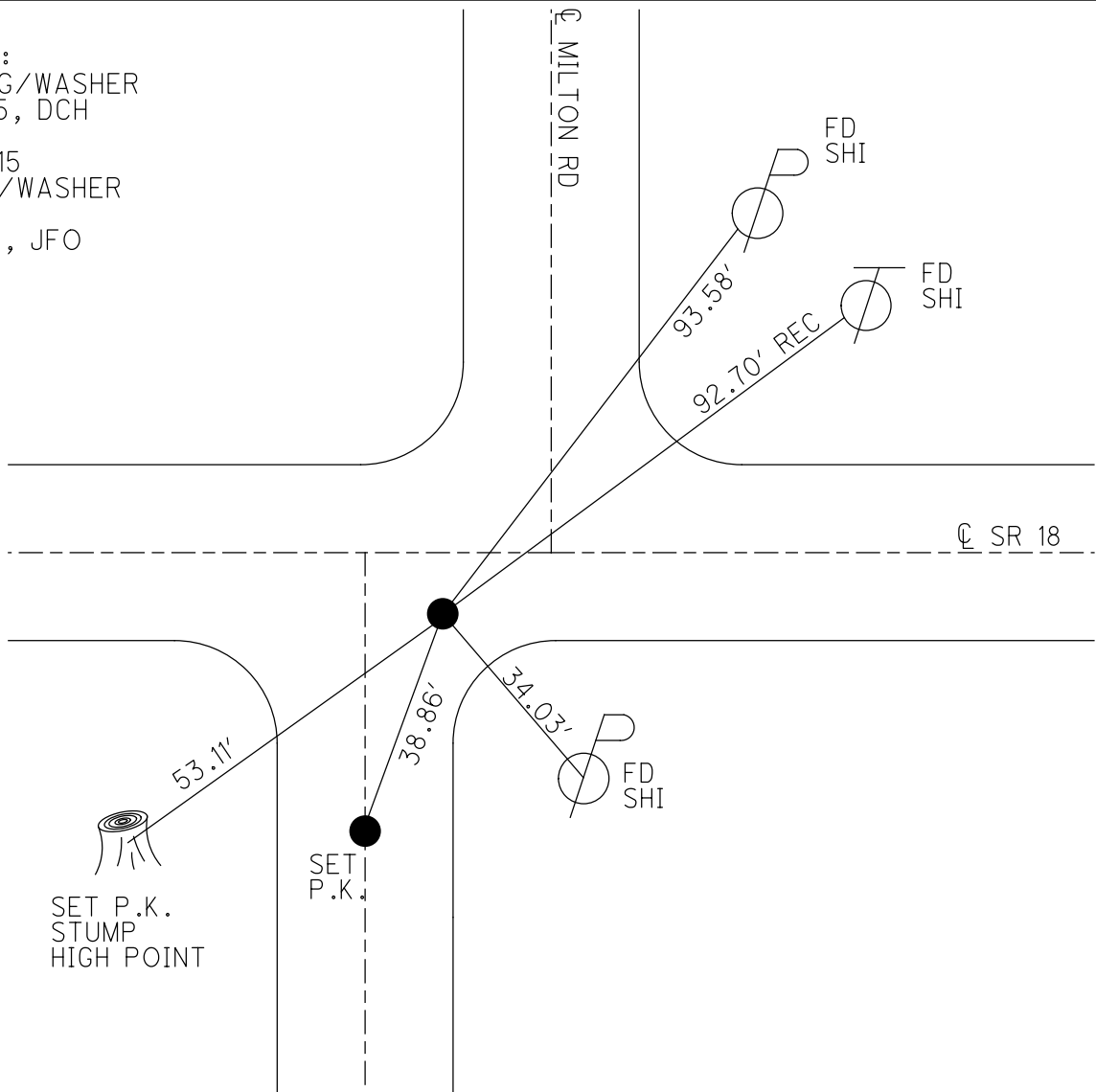

O.D.O.T. DISTRICT 2 SURVEY OFFICE (USE ONLY)

PERSONNEL _____ REFERENCE NO. 8 SHEET 9 OF 13
 NOTES LEU DATE 09-04-15 ROUTE SR 18
 H.C. HOMAN WEATHER PTLY CLOUDY COUNTY WOOD
 R.C. LEU TEMP. 78°F TOWNSHIP JACKSON
 SECTION 22
 T 3 N R 9 E

TYPE MONUMENT _____ MAG/WASHER _____
 ON SURFACE - ~~BELOW~~ _____ ON _____
~~LEFT~~ Q PAV'T - RIGHT 4.6', 4.0' E OF Q SOUTH
4.7' TO RT EDGE PAVEMENT
 S.L.M. 162+22
 GRID: NORTHING: 563047.19 EASTING: 1604520.38

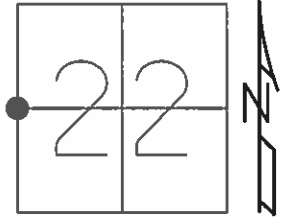

RECORD:
 SET MAG/WASHER
 7-25-05, DCH

GPS, REF8
 09-04-15

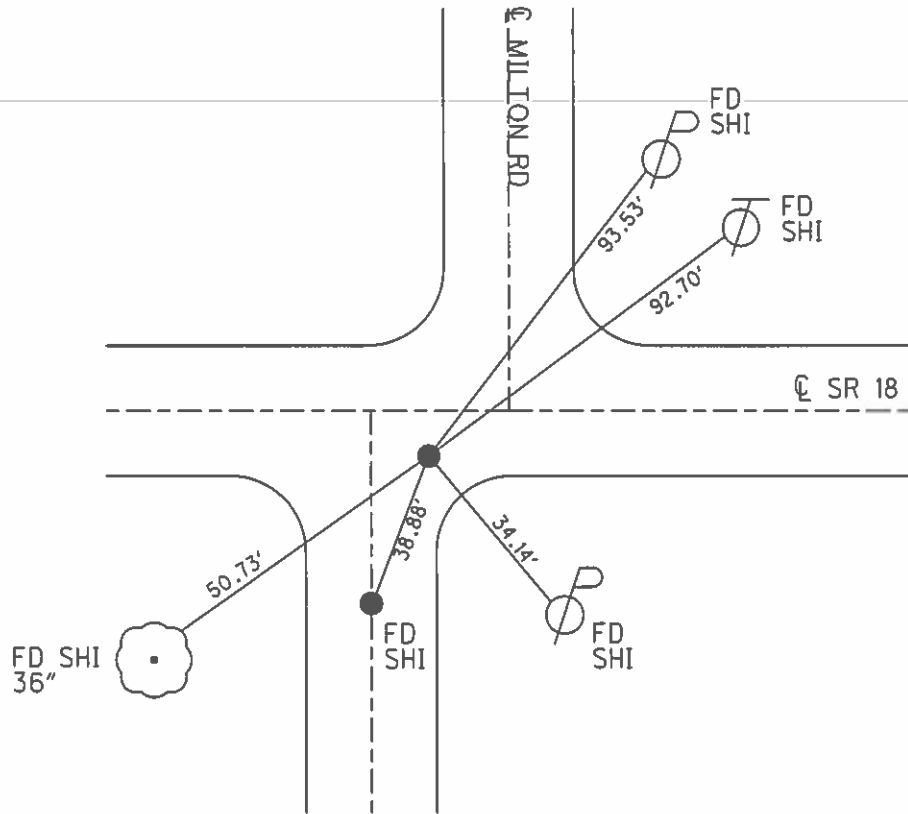

O.D.O.T. DISTRICT 2 SURVEY OFFICE

PERSONNEL

REFERENCE NO. 8

SHEET 8 OF 14

NOTES STEVE

DATE 4-11-05

ROUTE S.R. 18

H.C. JOE

WEATHER CLOUDY

COUNTY WOOD

R.C. DUANE

TEMP. 55°

TOWNSHIP JACKSON

SECTION 22

T 3 N R 9 E

TYPE MONUMENT PK & WASHER

ON SURFACE - ~~BELOW~~ ON

~~LEFT - C PAVT~~ - RIGHT 4.6'

4.7' TO RT EDGE PAVEMENT

S.L.M. 162+22, 4.0' E OF C SOUTH

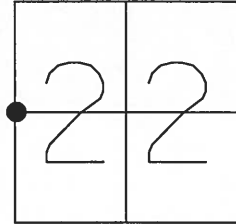

RESET MAG & WASHER
7-25-05
DCH

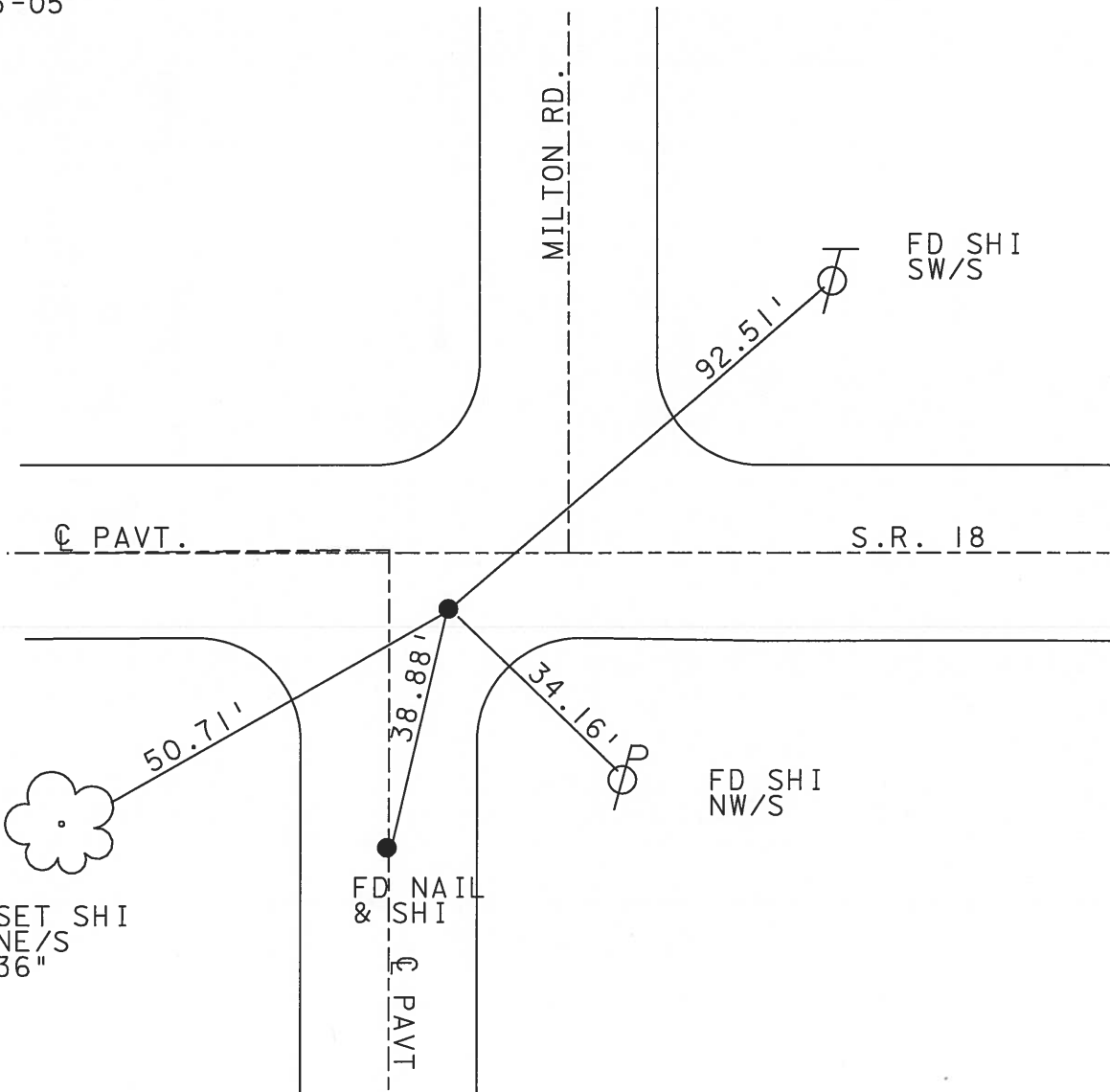

O.D.O.T. DISTRICT 2 SURVEY OFFICE

PERSONNEL

REFERENCE NO. 8

SHEET OF

NOTES BAENHISEL

H.C. Loehcke

R.C. Hoffman

DATE 3-19-91

WEATHER Cloudy-Windy

TEMP. +45°

ROUTE 18

COUNTY WOOD

TOWNSHIP JACKSON

SECTION 22

T 3 N R 9 E

TYPE MONUMENT P.K. & Washer

ON SURFACE - BELOW yes

LEFT - & PAV'T. - RIGHT 4.8

4.7 TO RT EDGE PAVEMENT

S.L.M. 162+15 4.0 E. OF & South

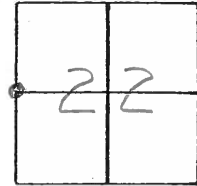

Set P.K. & Washer
4-17-91

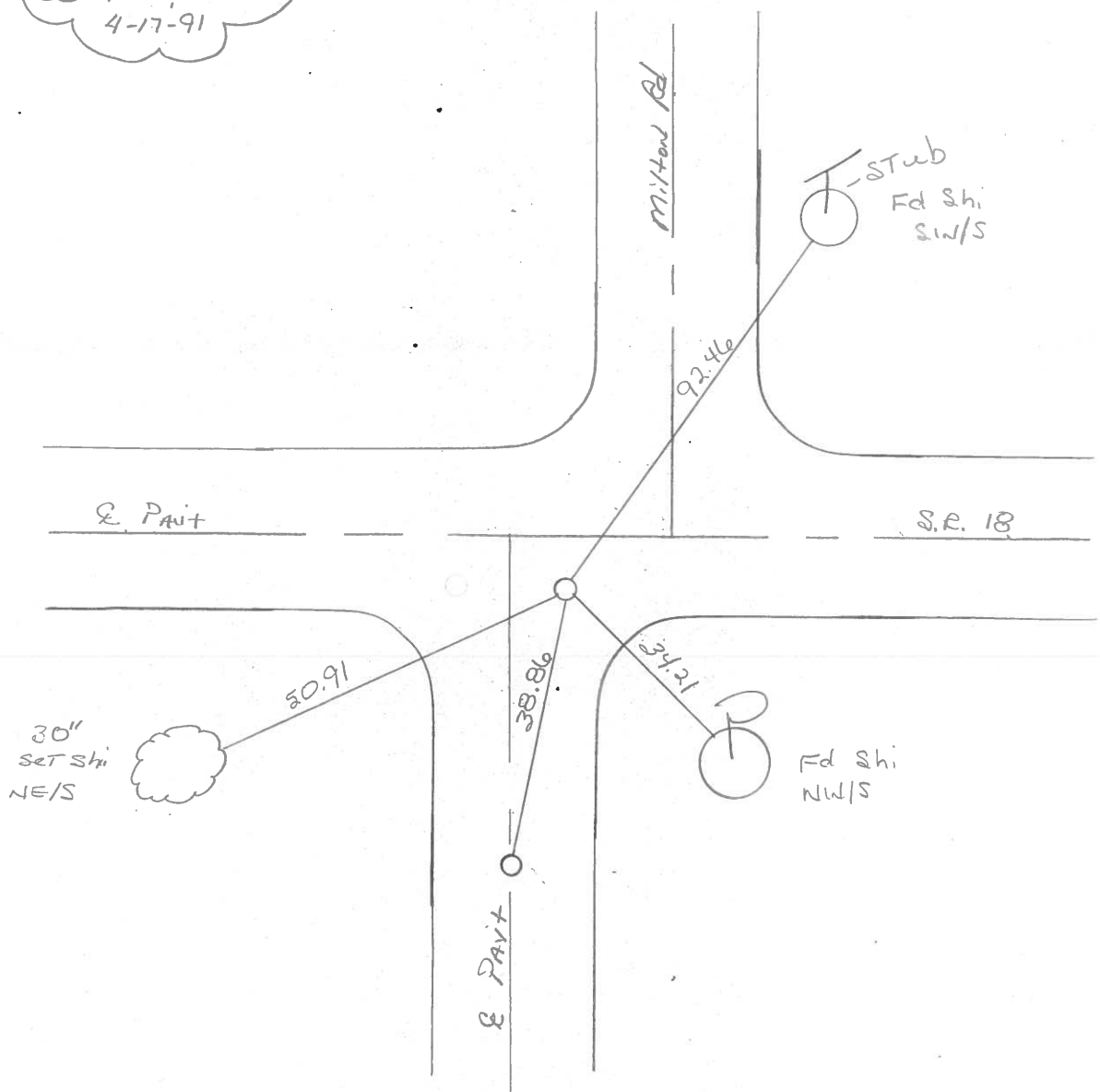

County Wood S.R. 18

Date 11-25-83

Township JACKSON

Weather CLEAR - WINDY

Section 22

Temp. + 38°

T3N, R9E

Personnel BARNHISEL HC

HOUSEHOLDER RC

LOEHRKE

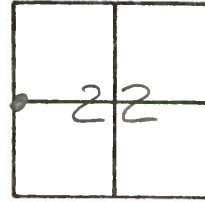

Fd RR SPIKE @ SURFACE

4.6' S of ♀ PAVT SR 18

3.2' E of ♀ PAVT MILTON Rd South

13.9' W of ♀ PAVT MILTON Rd NORTH

SLM 162+02

#8

SET PK+WASHER
7-25-85
C.L

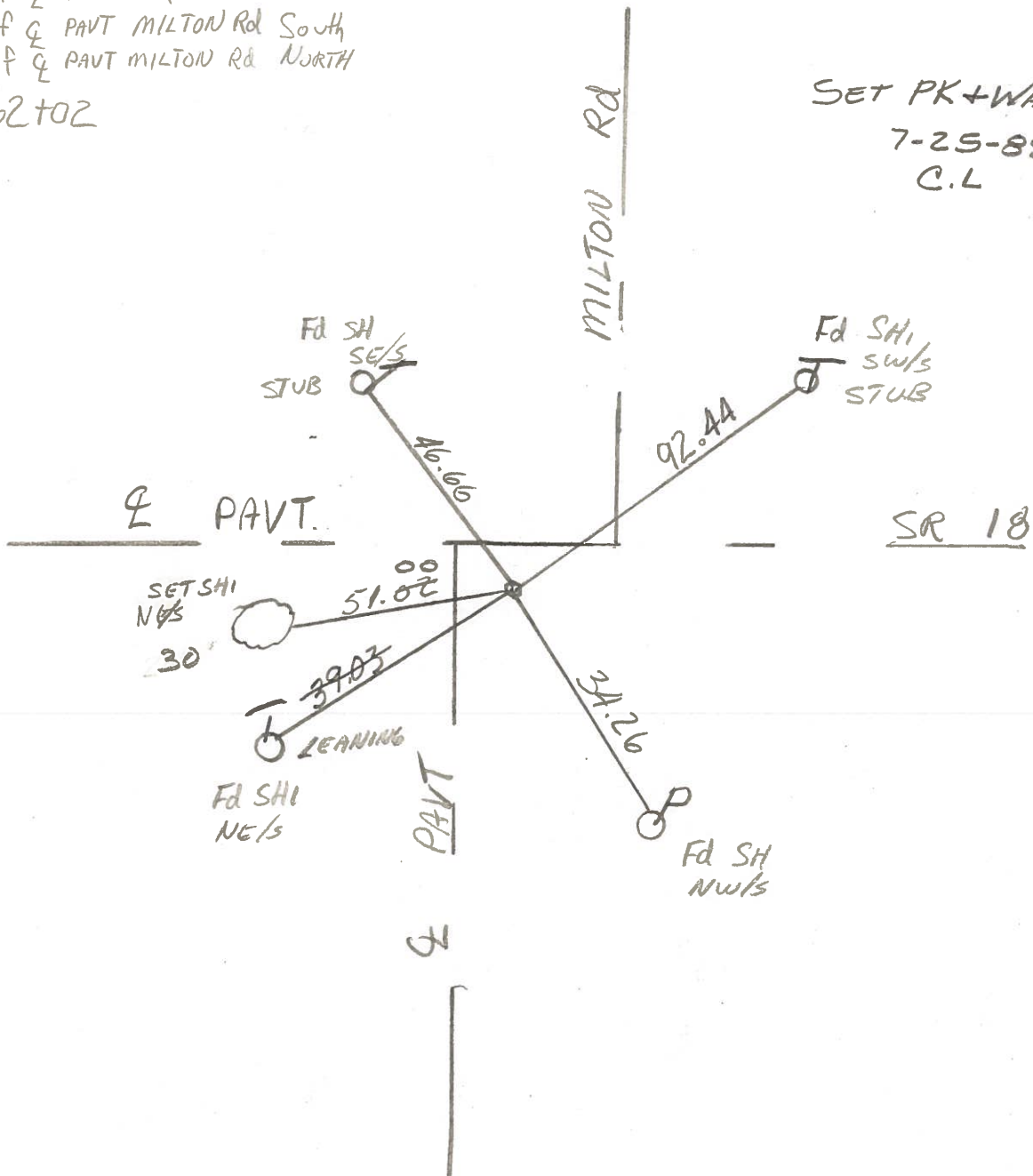

County Wood S.R. 18

Date 7-13-82

Township Jackson

Weather clear

Section 21

Temp. +78°

T3N, R9E

Personnel Hoffmaxl

Householder

Loehrke

8

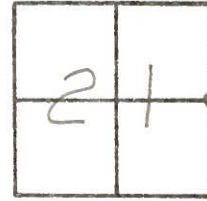

Fd R.R. spk @ surface

4.6' S. of $\frac{1}{2}$ part SR. 18

3.2' E. of $\frac{1}{2}$ part Milton Rd South

13.9' W. of $\frac{1}{2}$ part Milton Rd North

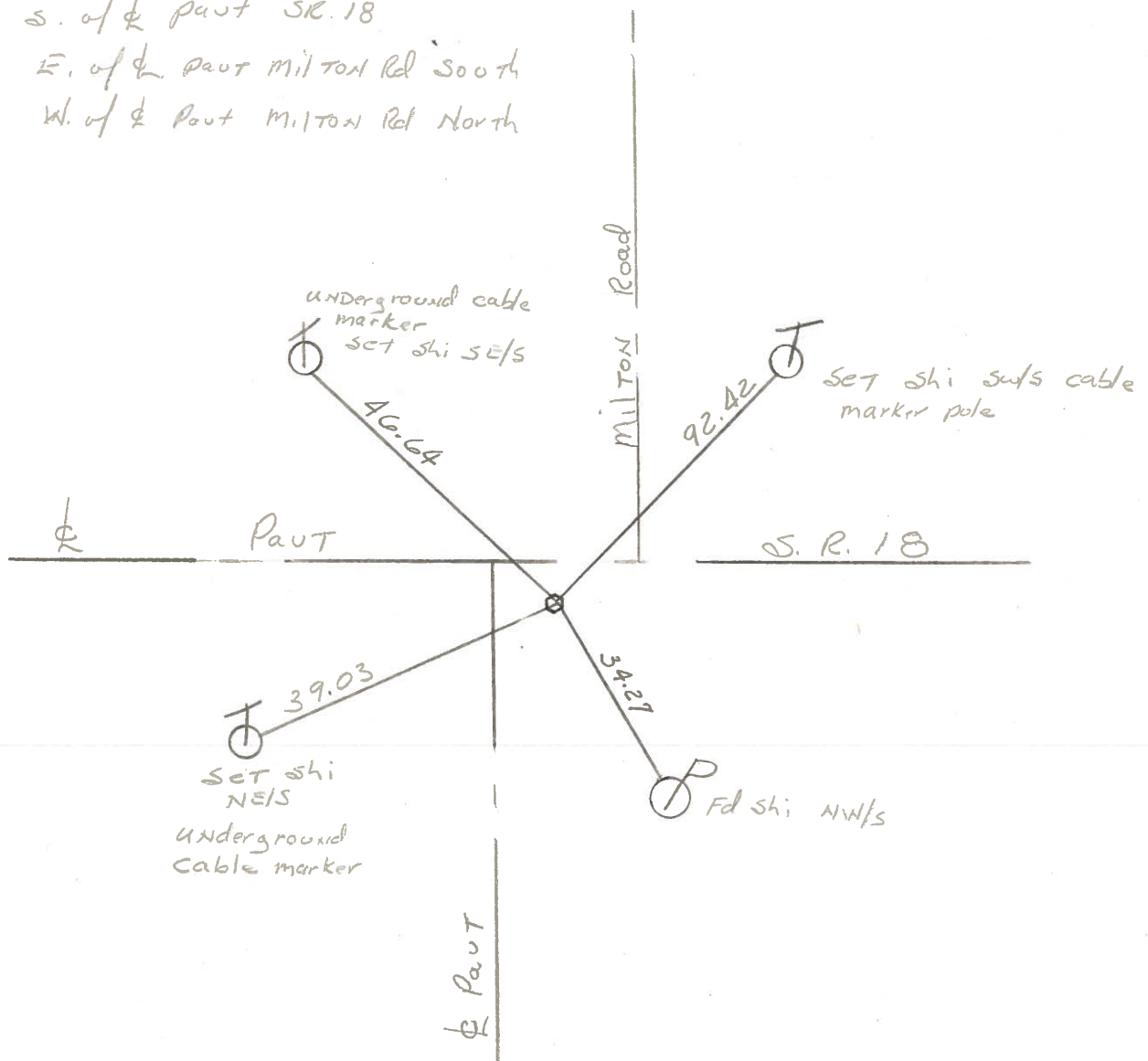

County Wood S.R. 18

Date 11-25-03

Township JACKSON

Weather CLEAR - WINDY

Section 22

Temp. + 38°

T3N, R9E

Personnel BARWISSEL HC
HOUSEHOLDER RC
LOSHIRKE 

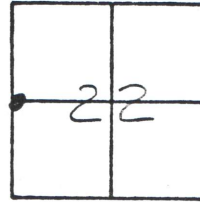

Fd RR SPIKE @ SURFACE

#8

- 4.0' ~~RT of~~ ~~PAVT SR 18 RT of~~
- 4.0' ~~3.2~~ E of ~~PAVT MILTON Rd South~~
- 13.9 W of ~~PAVT MILTON Rd NORTH~~
- SLM 162 ~~102~~
- 15
- LT 4.8 ~~TR of~~

SET PK+WASHER
7-25-85
C.L

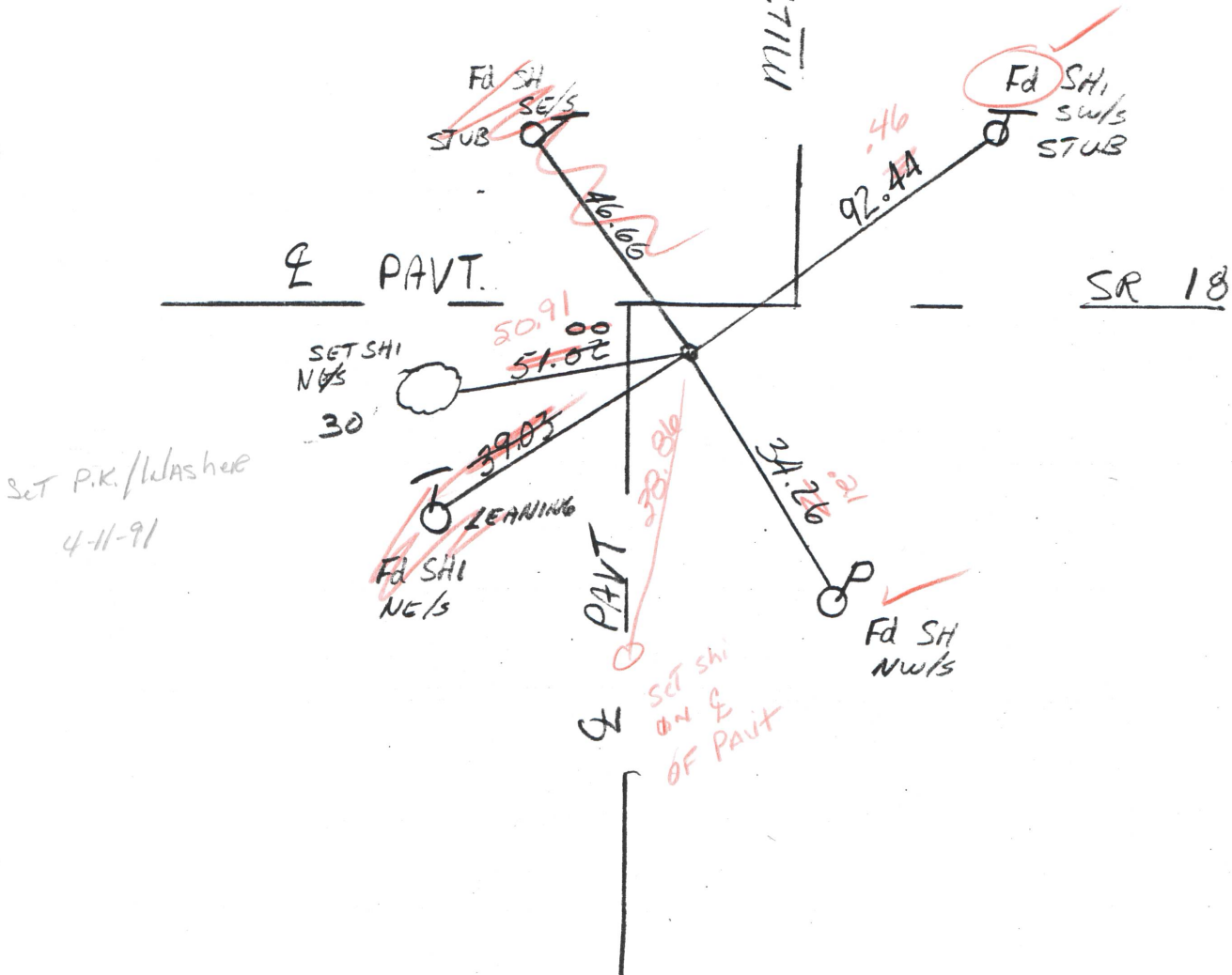

Q.D.O.T. DISTRICT 2 SURVEY OFFICE

Sht. 8 of

County WOOD S.R. 18

Date 6-17-74

Township JACKSON

Weather CLOUDY

Section 21

Temp. 60°

T3N, R9E

Personnel BURNSIDE

SMITH

BOWERS

MEAD

KISOWSKI

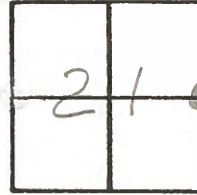

#8

FD. R.R. SPK. 2" DEEP
AND 4' SOUTH OF
CENTER PAUT. S.R. 18 SHI.

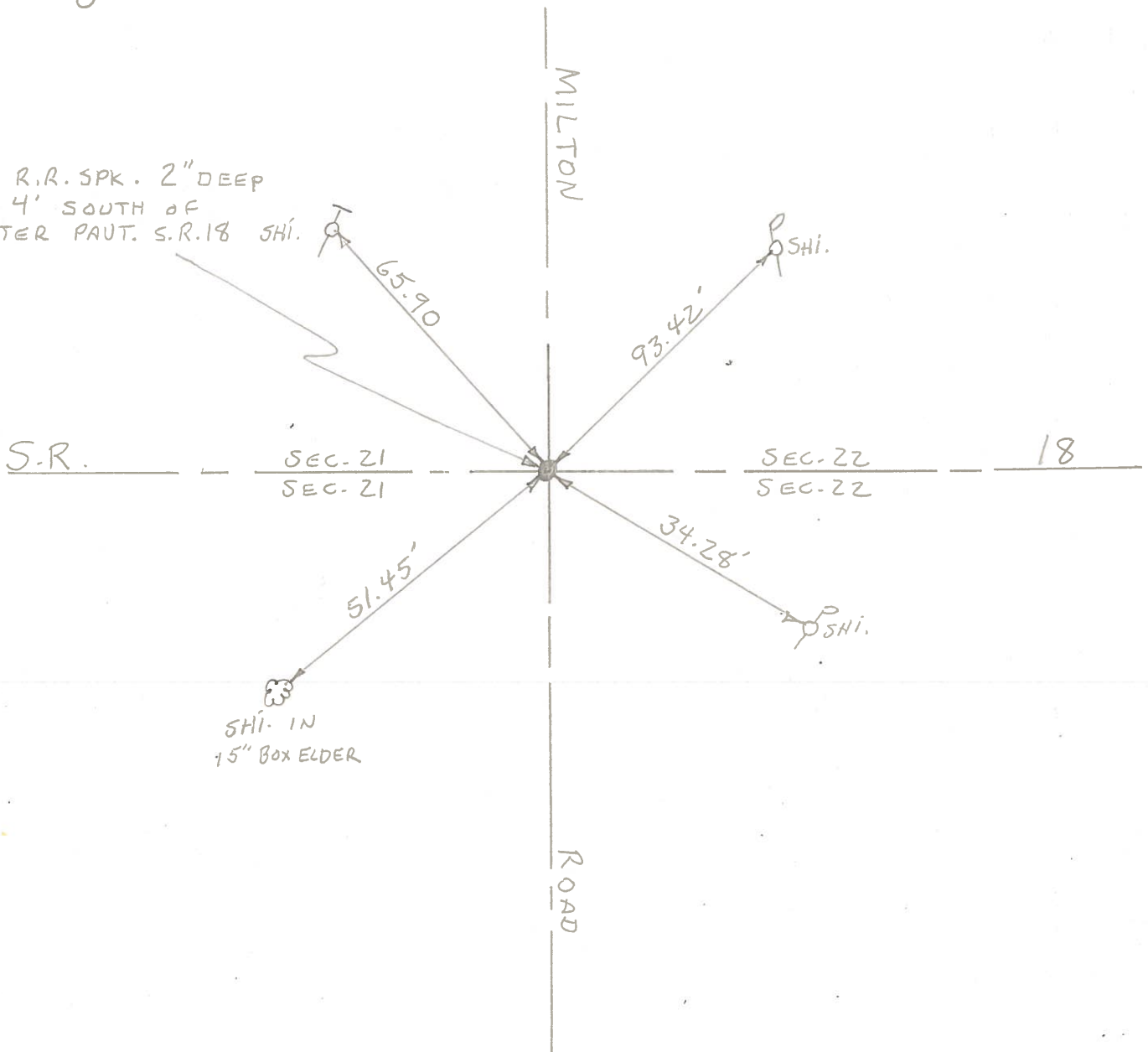

PERSONNEL TITLE PERSONNEL TITLE

COUNTY WOOD DATE 12-28-70

S. R. #18 WEATHER CLOUDY

SEC. HEN. Co., LINE EAST. TEMP. +26°

DESCRIPTION LEFT CENTER LINE RIGHT JOB NO.

