

O.D.O.T. DISTRICT 2 SURVEY OFFICE

PERSONNEL

REFERENCE NO. 1F

SHEET 7 OF 13

NOTES R. LUMBREZER

DATE 06/28/11

ROUTE SR 795

H.C. R. LUMBREZER

WEATHER SUNNY

COUNTY WOOD

R.C. E. FINGER

TEMP. 80° F

TOWNSHIP PERRYSBURG

SECTION 5

T. 4 N R. 11 E

TYPE MONUMENT MAG NAIL & WASHER SET

ON SURFACE - BELOW

~~LEFT~~ - Q PAV'T - ~~RIGHT~~ BOTH

TO EDGE PAVEMENT

S.L.M. 25+92.05

Grid: Northing: 691859.623 Easting: 1662167.135

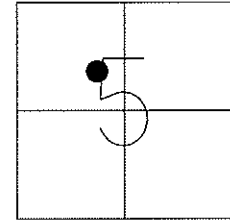

FND. SM. RR SPK  
05/04/88 - MB

SET MAG NAIL & SHINER  
08/17/11 - RJL

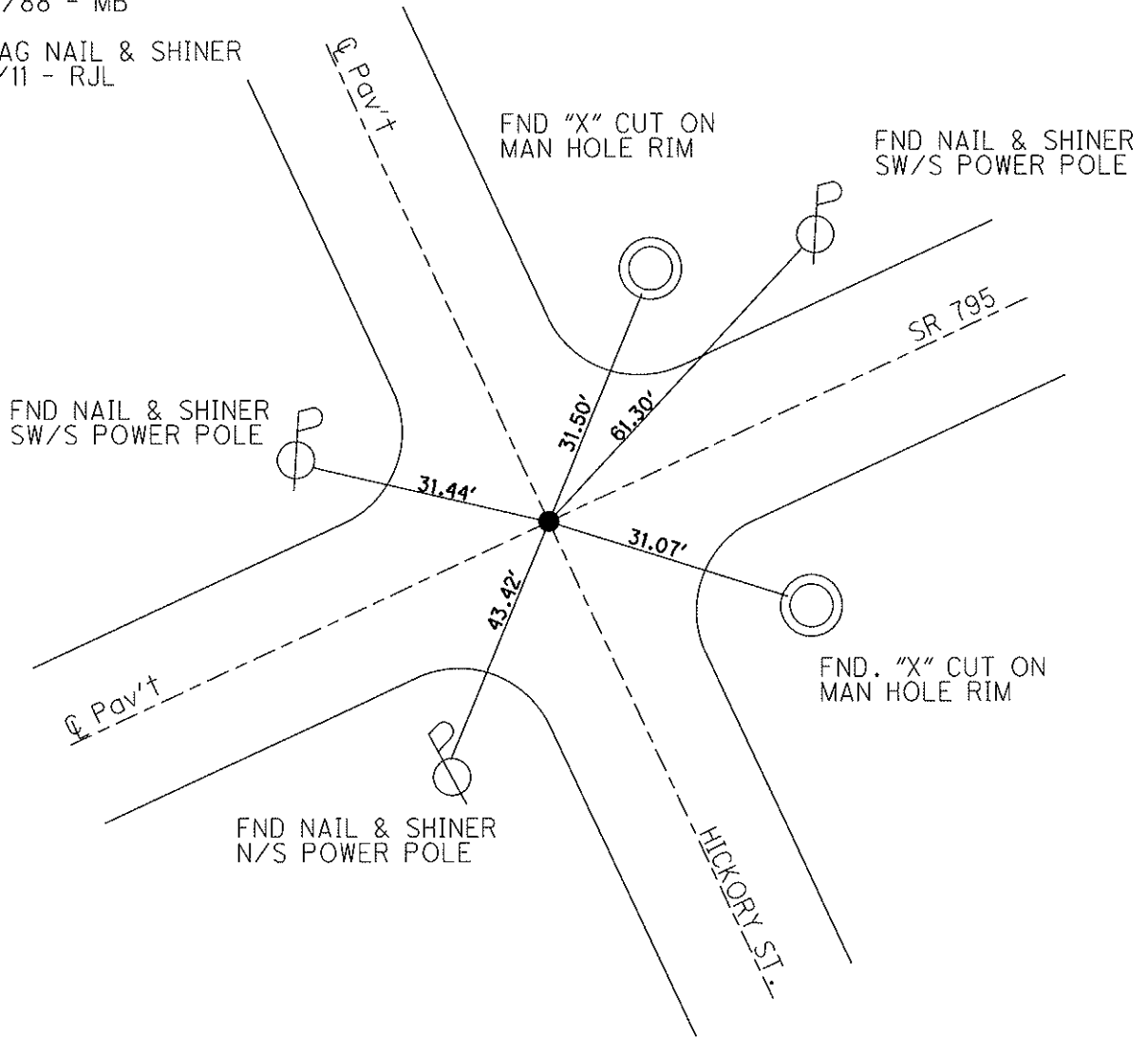

# O.D.O.T. DISTRICT 2 SURVEY OFFICE

PERSONNEL \_\_\_\_\_

REFERENCE NO. \_\_\_\_\_

SHEET \_\_\_\_\_ OF \_\_\_\_\_

NOTES BAENHISEL

H.C. Lead

R.C. Loehrke

Hoffman

DATE 5-4-88

WEATHER Sunny

TEMP. +55°

ROUTE 795

COUNTY WOOD

TOWNSHIP Petersburg

SECTION \_\_\_\_\_

T \_\_\_\_\_ R \_\_\_\_\_

TYPE MONUMENT Lg RR Spk

ON SURFACE - BELOW 2"

LEFT - ~~C~~ PAV'T. - RIGHT Both

- TO - EDGE PAVEMENT

S.L.M. 25+91

1-F

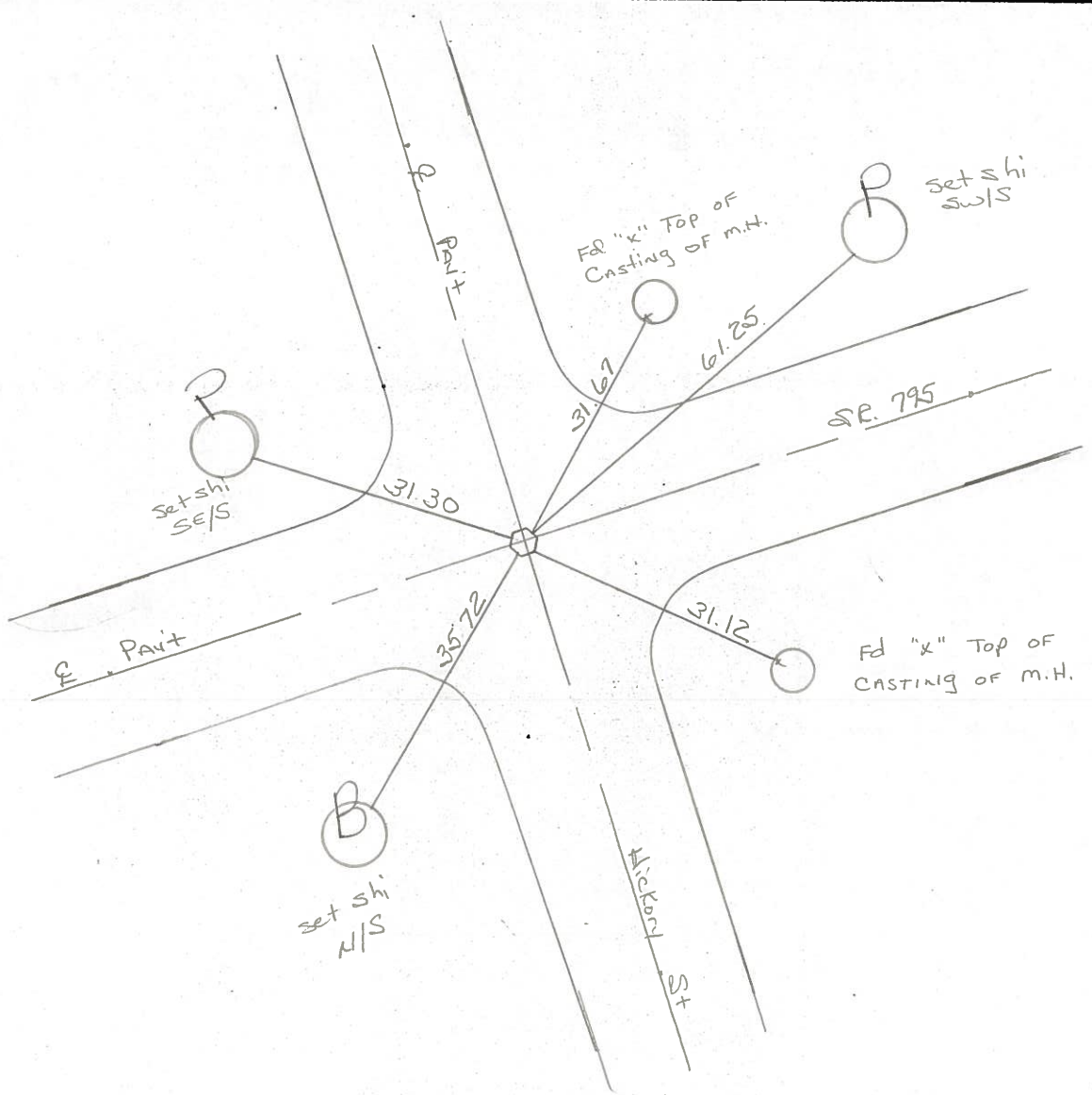
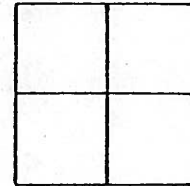

PERSONNEL	TITLE	PERSONNEL	TITLE	COUNTY	DATE	WEATHER	TEMP.
Stene	Notes			Wood	13 Aug, 71	Fair	75°
Schroder	H.C.			S. R. 795			
Farr	R.C.			SEC. Perrysburg			

DESCRIPTION References to Control Points JOB NO. \_\_\_\_\_

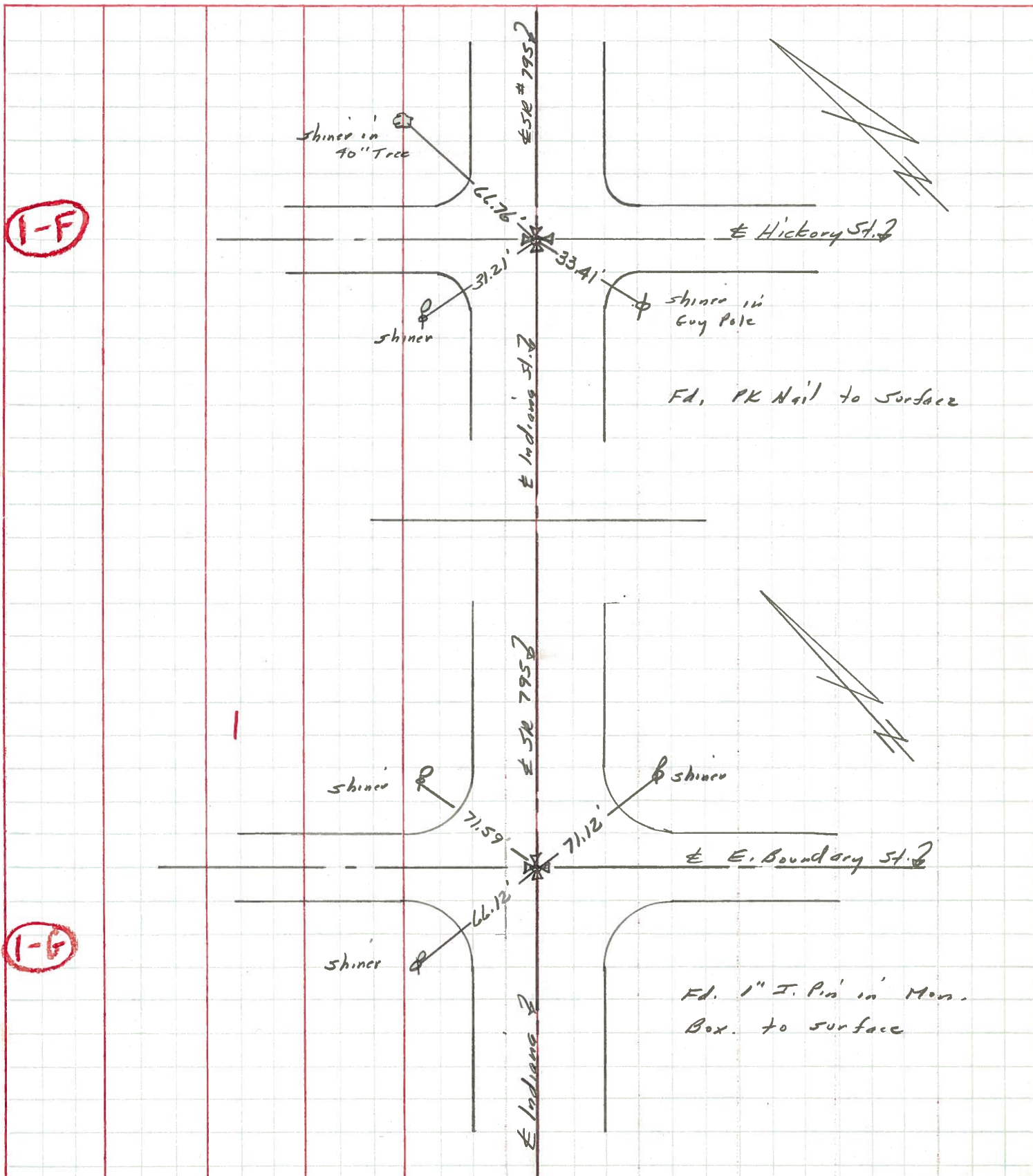

PERSONNEL TITLE PERSONNEL TITLE

BURNSIDE  
SMITH  
HOFFMAN

COUNTY WOOD

DATE 2-27-70

S. R. 795

WEATHER Cloudy

SEC. PERRYSBURG CORP.  
(INDIANA AVE.)

TEMP. +33°

DESCRIPTION CONTROL TIES

LEFT CENTER LINE RIGHT JOB NO.

