

O.D.O.T. DISTRICT 2 SURVEY OFFICE

PERSONNEL	REFERENCE NO. <u>1G</u>	SHEET <u>8</u> OF <u>13</u>
NOTES <u>R. LUMBREZER</u>	DATE <u>06/28/11</u>	ROUTE <u>SR 795</u>
H.C. <u>R. LUMBREZER</u>	WEATHER <u>SUNNY</u>	COUNTY <u>WOOD</u>
R.C. <u>E. FINGER</u>	TEMP. <u>80° F</u>	TOWNSHIP <u>PERRYSBURG</u>
		SECTION <u>5</u>
		T <u>4</u> N R <u>11</u> E

TYPE MONUMENT MONUMENT BOX W/1" IPIN
 ON SURFACE - BELOW
~~LEFT~~ - Q PAV'T - ~~RIGHT~~ BOTH
TO EDGE PAVEMENT
 S.L.M. 35+76.90
 Grid: Northing: 692286.011 Easting: 1663054.980

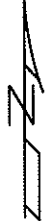
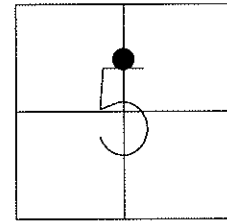

FND. SM. RR SPK
05/04/88 - MB

FND. MON BOX W/ 1" IPIN
08/17/11 - RJL

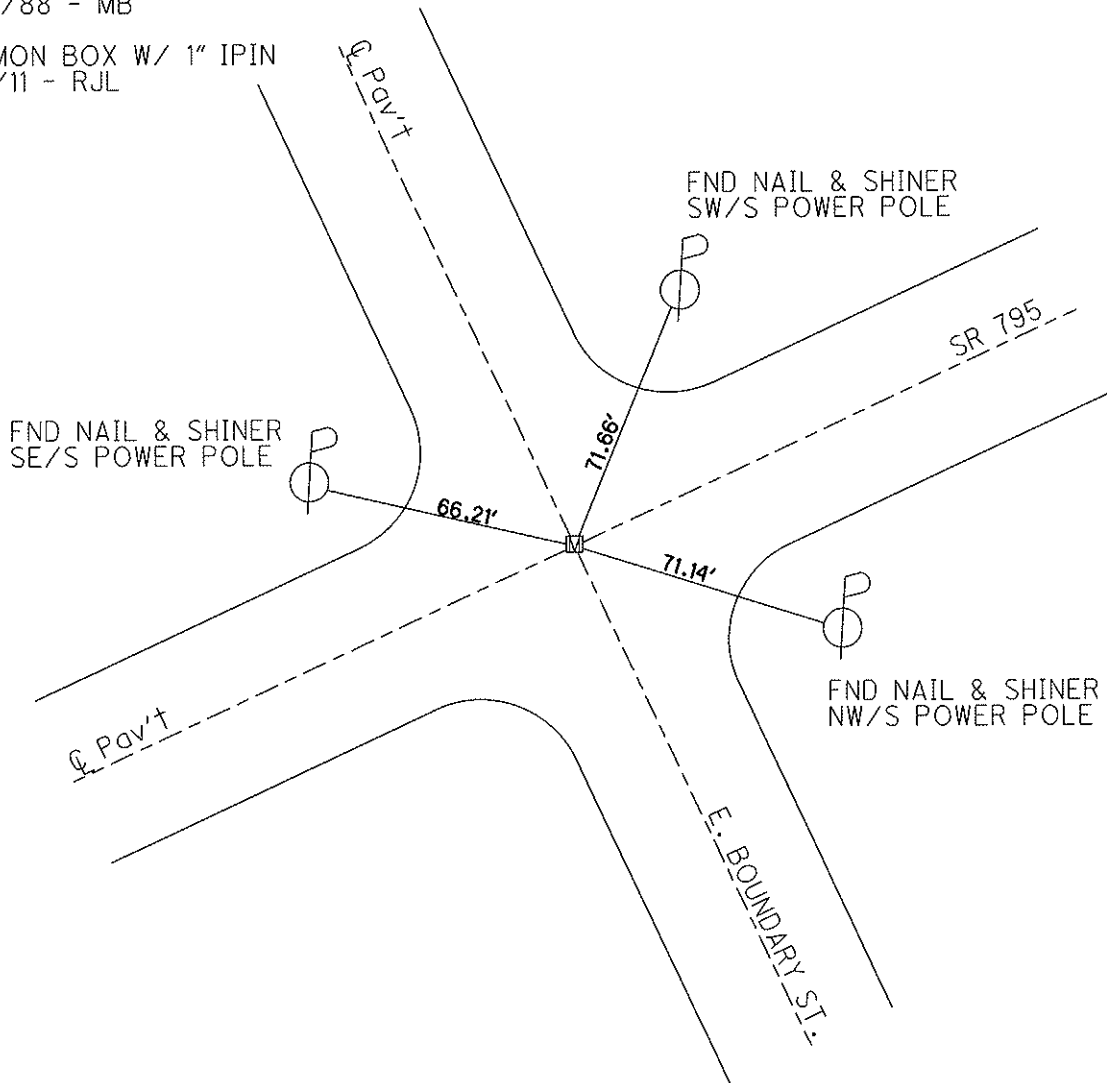

PERSONNEL	TITLE	PERSONNEL	TITLE	COUNTY	DATE
Stone	Notes			Wood	13 Aug. 71
Schroder	H.C.			S. R. 795	WEATHER Fair
Farr	R.C.			SEC. Perryburg	TEMP. 75°
DESCRIPTION				References to Control Points	JOB NO.

