

O.D.O.T. DISTRICT 2 SURVEY OFFICE

PERSONNEL

REFERENCE NO. 2

SHEET 9 OF 13

NOTES R. LUMBREZER

DATE 06/28/11

ROUTE SR 795

H.C. R. LUMBREZER

WEATHER SUNNY

COUNTY WOOD

R.C. E. FINGER

TEMP. 80° F

TOWNSHIP PERRYSBURG

SECTION 5

T 4 N R 11 E

TYPE MONUMENT MONUMENT BOX W/1" IPIN

ON SURFACE - BELOW

LEFT - ℄ PAV'T - RIGHT 23.1'

2.5 TO LT EDGE PAVEMENT

S.L.M. 65+26.37

Grid: Northing: 693563.929 Easting: 1665713.195

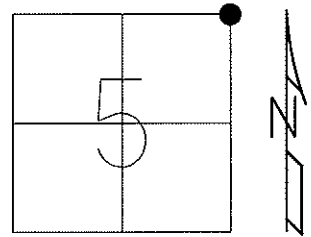

FND. SM. RR SPK  
05/04/88 - MB

FND MON BOX W/ 1" IPIN  
08/30/11 - RJL

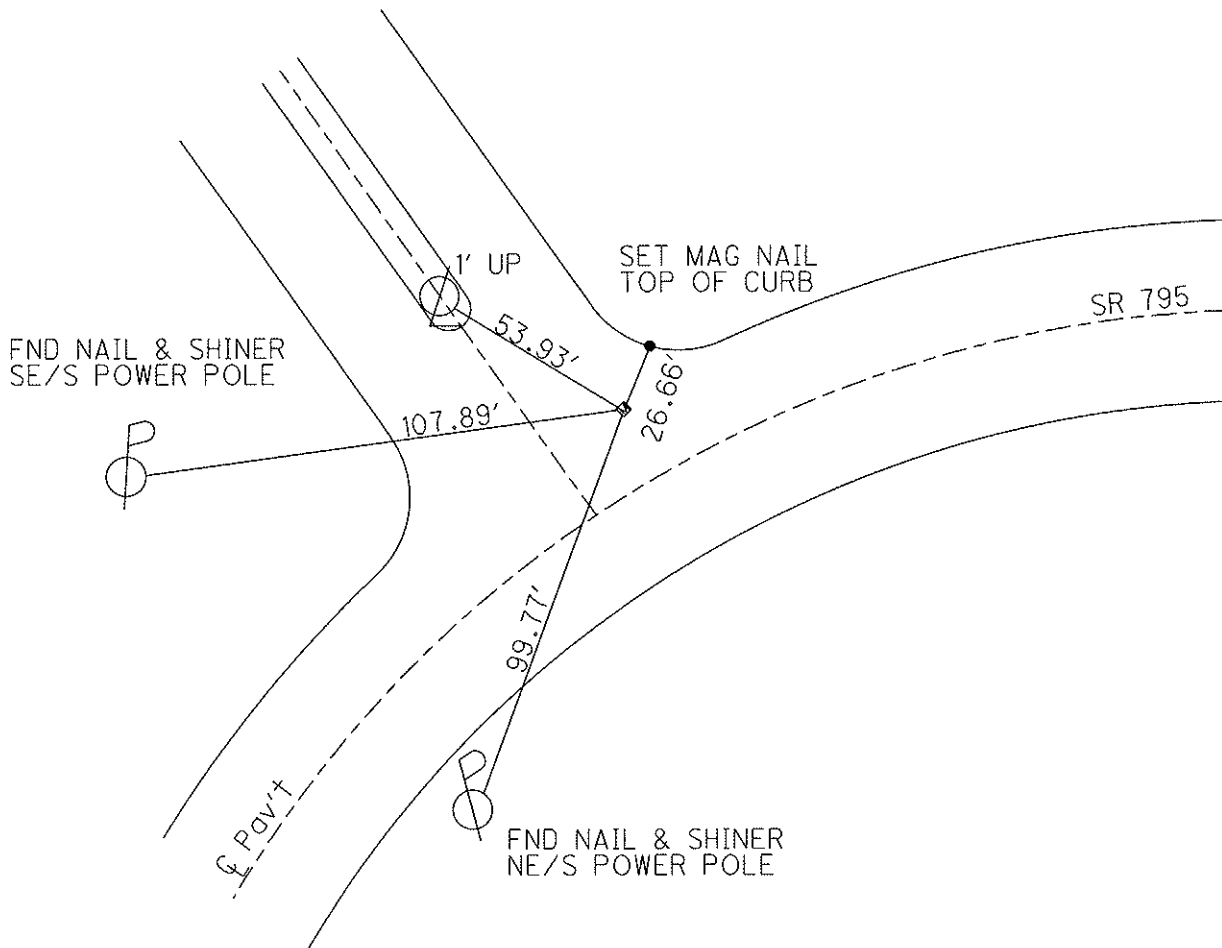

O.D.O.T. DISTRICT 2 SURVEY OFFICE

PERSONNEL

REFERENCE NO. 2

SHEET 1 OF 4

NOTES LOHRKE

H.C. CANTERBURY

R.C. ROUSOS

DATE 6-6-95

WEATHER HOT Humid

TEMP. +87

ROUTE S.R. 795

COUNTY WOOD

TOWNSHIP PERRYSBURG

SECTION \_\_\_\_\_

T \_\_\_\_\_ R \_\_\_\_\_

TYPE MONUMENT Man Box

ON SURFACE - ~~BELOW~~ Yes

LEFT- & PAV'T. - ~~RIGHT~~ 23.1

2.5 TO LT EDGE PAVEMENT

S.L.M. 65+29

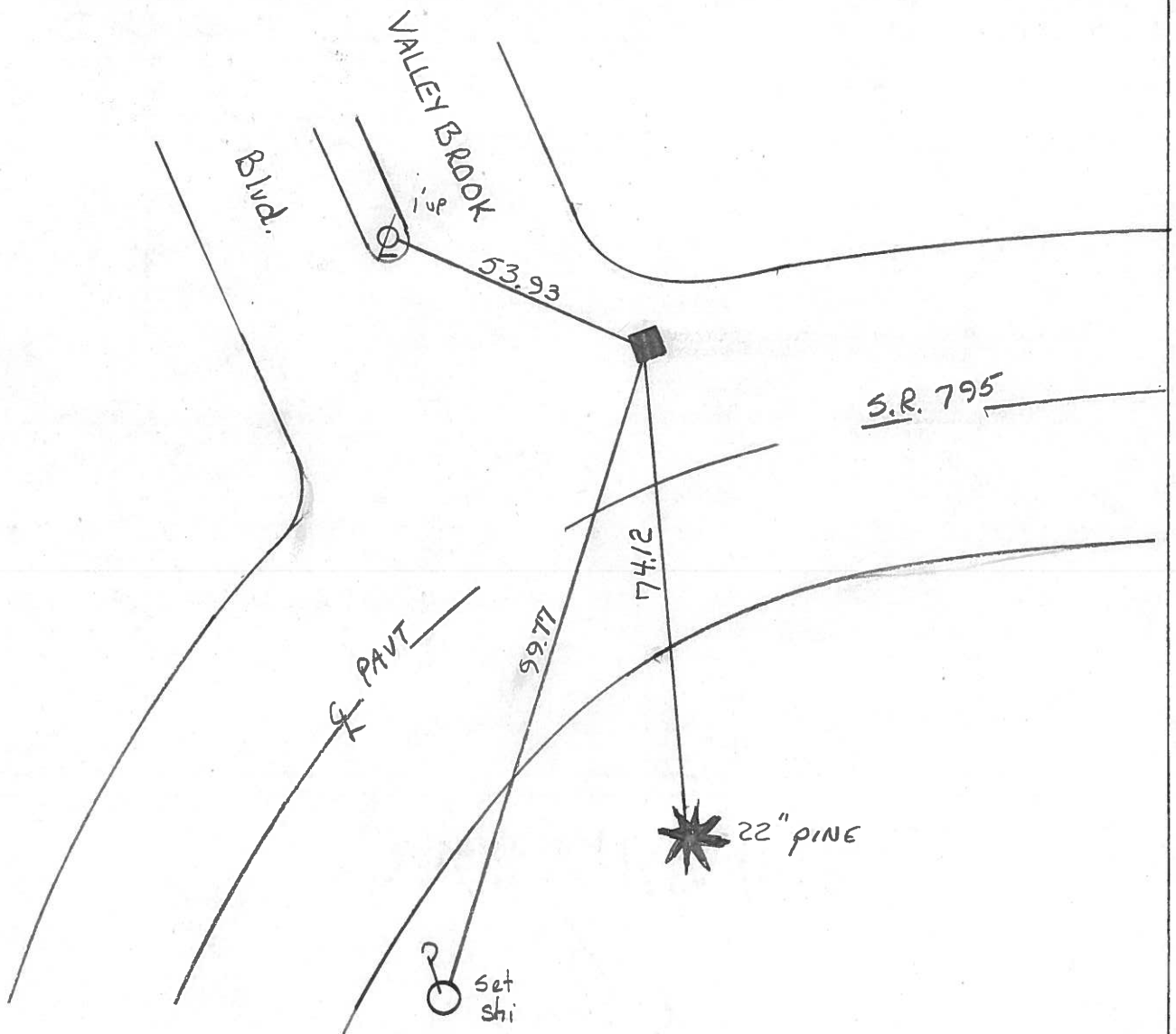
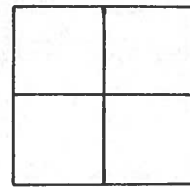

PERSONNEL	TITLE	PERSONNEL	TITLE
Stone	Notes		
Schroder	H.C.		
Farr	P.C.		

COUNTY Wood DATE 13 Aug. 71  
 S. R. 795 WEATHER Warm  
 SEC. Perryburg - East TEMP. 77°

DESCRIPTION References to Control Points JOB NO. \_\_\_\_\_

2

Fd. 1" I. Pin in Man. Box  
 to Surface. P.I. to curve  
 9.7' to N. Edge Pt.  
 49.9' to S. Edge Pt.

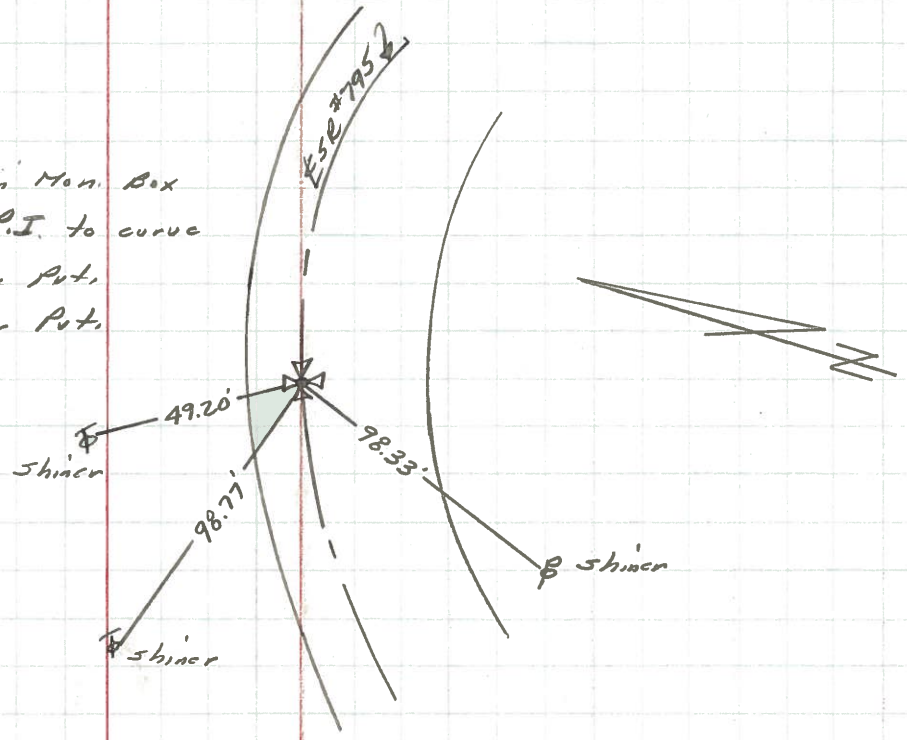

3

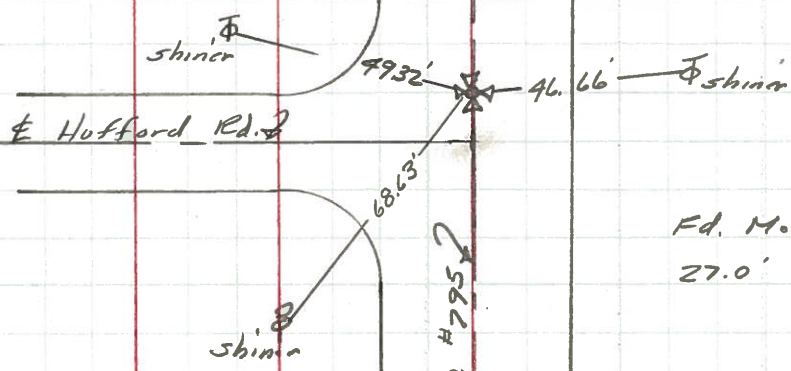

Fd. Man. Box to surface  
 27.0' + S. Edge Pt.