

O.D.O.T. DISTRICT 2 SURVEY OFFICE

PERSONNEL

REFERENCE NO. 3

SHEET 10 OF 13

NOTES R. LUMBREZER

DATE 06/28/11

ROUTE SR 795

H.C. R. LUMBREZER

WEATHER SUNNY

COUNTY WOOD

R.C. E. FINGER

TEMP. 80° F

TOWNSHIP PERRYSBURG

SECTION 4

T 4 N R 11 E

TYPE MONUMENT MONUMENT BOX W/1" IPIN

ON SURFACE - BELOW

~~LEFT~~ - Q PAV'T - ~~RIGHT~~ BOTH

25.2' TO RT EDGE PAVEMENT

S.L.M. 80+61.08

Grid: Northing: 693537.800 Easting: 1667247.662

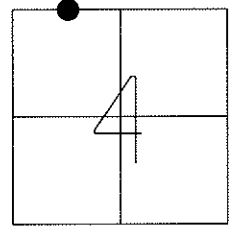

FND. SM. RR SPK  
05/04/88 - MB

FND MON BOX W/ 1" IPIN  
08/30/11 - RJL

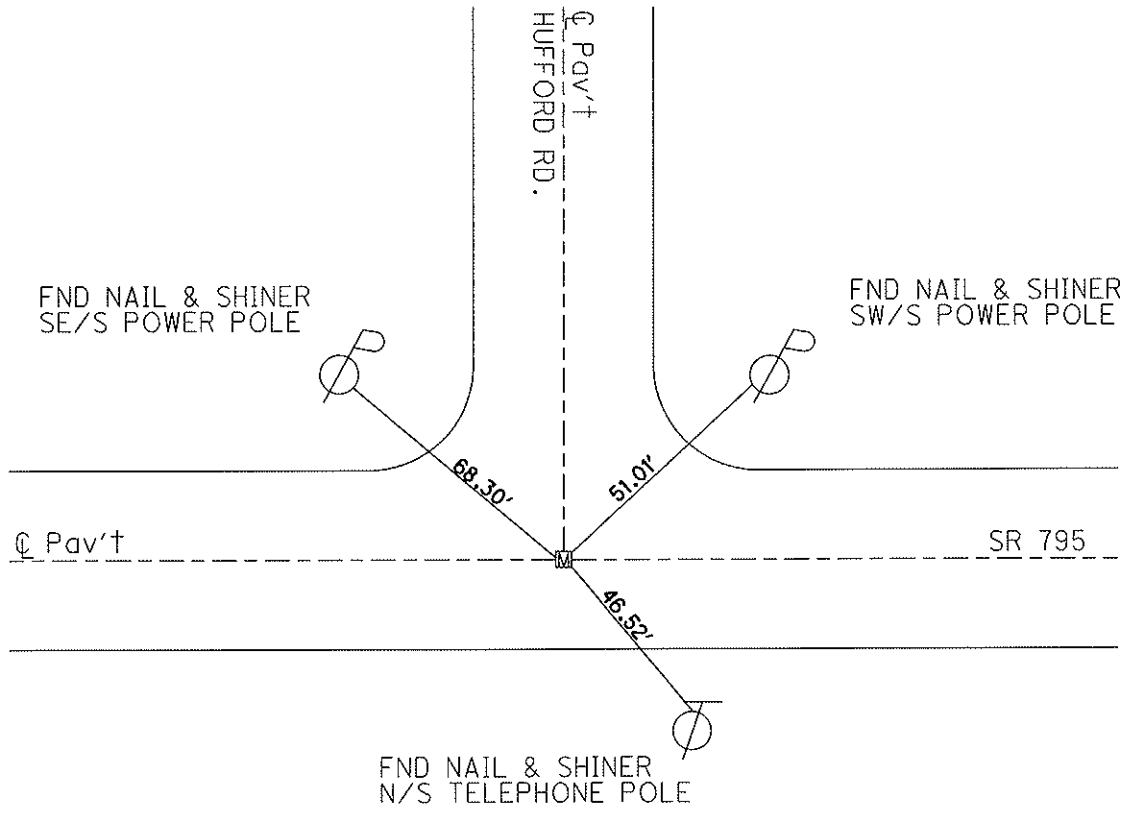

O.D.O.T. DISTRICT 2 SURVEY OFFICE

PERSONNEL

REFERENCE NO. 3

SHEET 2 OF 4

NOTES Rausos

H.C. CANTERBURY

R.C. RAUSO

DATE 10-6-95

WEATHER HOT, Humid

TEMP. +87

ROUTE S.R. 795

COUNTY WOOD

TOWNSHIP PERRYSBURG

SECTION \_\_\_\_\_

T. \_\_\_\_\_ R. \_\_\_\_\_

TYPE MONUMENT Mon Box

ON SURFACE - BELOW Yes

LEFT- & PAV'T. - RIGHT ON &

25.2 TO RT EDGE PAVEMENT

S.L.M. \_\_\_\_\_

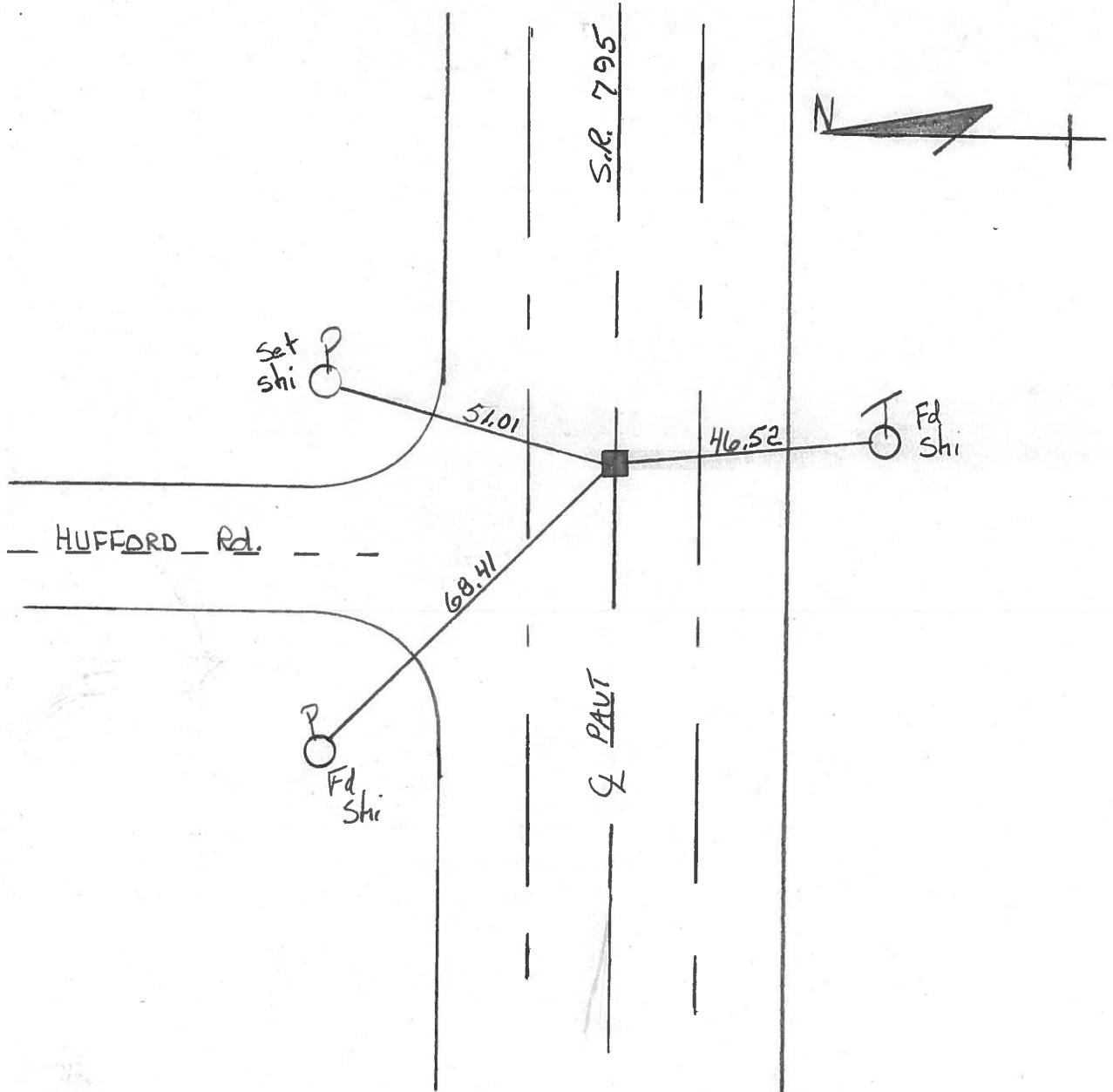
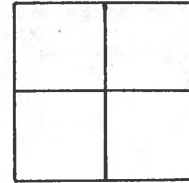

PERSONNEL	TITLE	PERSONNEL	TITLE	COUNTY	DATE	WEATHER	TEMP.
Stone	Notes			Wood	13 Aug. 71	Warm	77°
Schroder	H.C.			S. R. 795			
Farr	P.C.			SEC. Piquette - East			

DESCRIPTION References to Control Points JOB NO. \_\_\_\_\_

LEFT CENTER LINE RIGHT

②

Fd. 1" I. Pin in Mon. Box  
to Surface. P.I. to curve  
9.7' to N. Edge Pnt.  
99.4' to S. Edge Pnt.

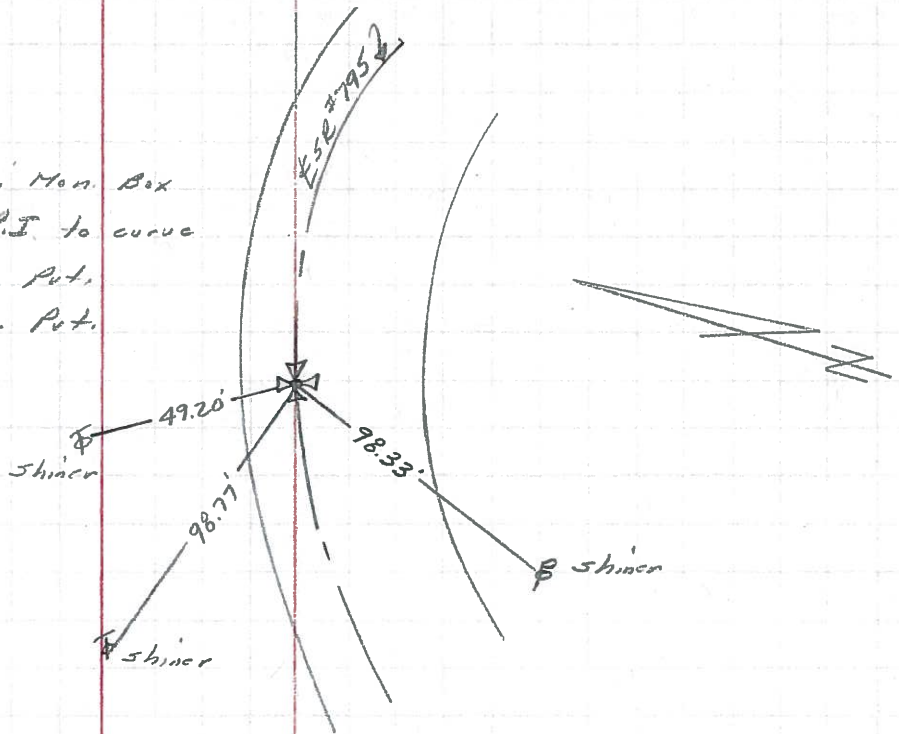

③

shiner  
49.32'  
E Hufford Rd. 2  
46.66' shiner

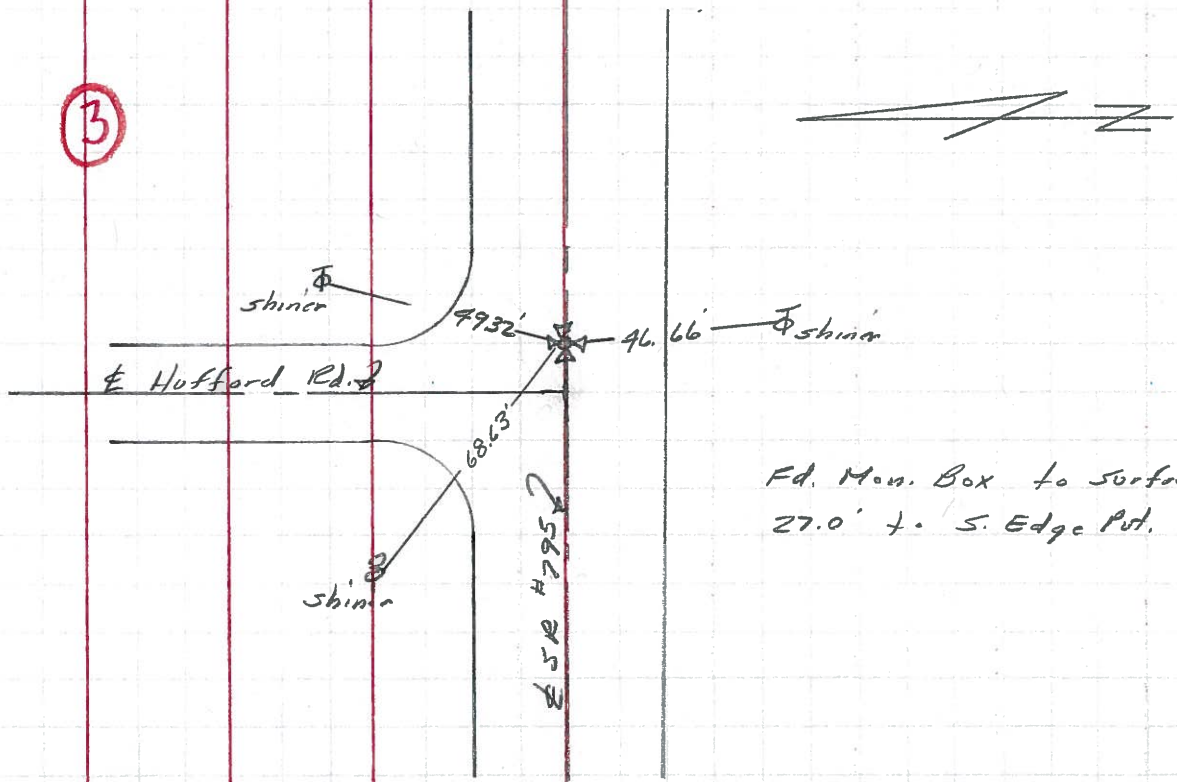

Fd. Mon. Box to surface  
27.0' to S. Edge Pnt.