

O.D.O.T. DISTRICT 2 SURVEY OFFICE

PERSONNEL

REFERENCE NO. 4

SHEET 11 OF 13

NOTES R. LUMBREZER

DATE 06/28/11

ROUTE SR 795

H.C. R. LUMBREZER

WEATHER SUNNY

COUNTY WOOD

R.C. E. FINGER

TEMP. 80° F

TOWNSHIP PERRYSBURG

SECTION 4

T 4 N R 11 E

TYPE MONUMENT MONUMENT BOX W/1" IPIN

ON SURFACE - ~~BELOW~~ _____

~~LEFT~~ - Q PAV'T - ~~RIGHT~~ BOTH

_____ TO _____ EDGE PAVEMENT

S.L.M. 92+46.77

Grid: Northing: 693517.807 Easting: 1668433.230

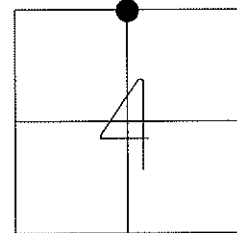

FND. SM. RR SPK
05/04/88 - MB

FND. MON BOX W/ 1" IPIN
08/30/11 - RJL

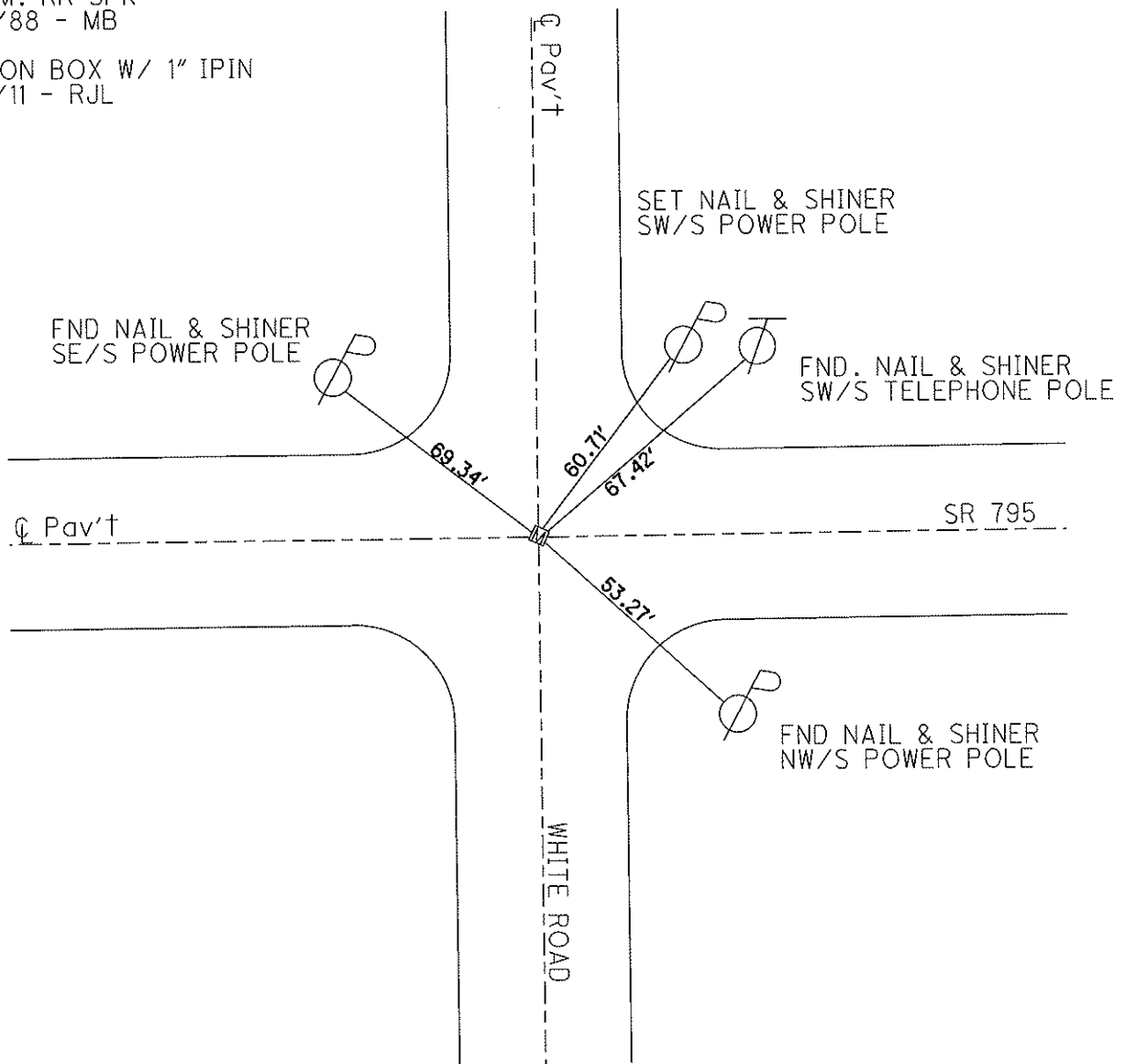

O.D.O.T. DISTRICT 2 SURVEY OFFICE

PERSONNEL _____

REFERENCE NO. 4

SHEET 3 OF 4

NOTES Rousos

H.C. CANTERBURY

R.C. Rousos

DATE 6-6-95

WEATHER HOT/HAZY

TEMP. 87°

ROUTE SR 795

COUNTY WOOD

TOWNSHIP PERRYSBURG

SECTION _____

T _____ R _____

TYPE MONUMENT Box

ON SURFACE - ~~BELOW~~ ON SURFACE

~~LEFT - & PAV'T. - RIGHT & OF PVMT~~

TO EDGE PAVEMENT

S.L.M. 92+46

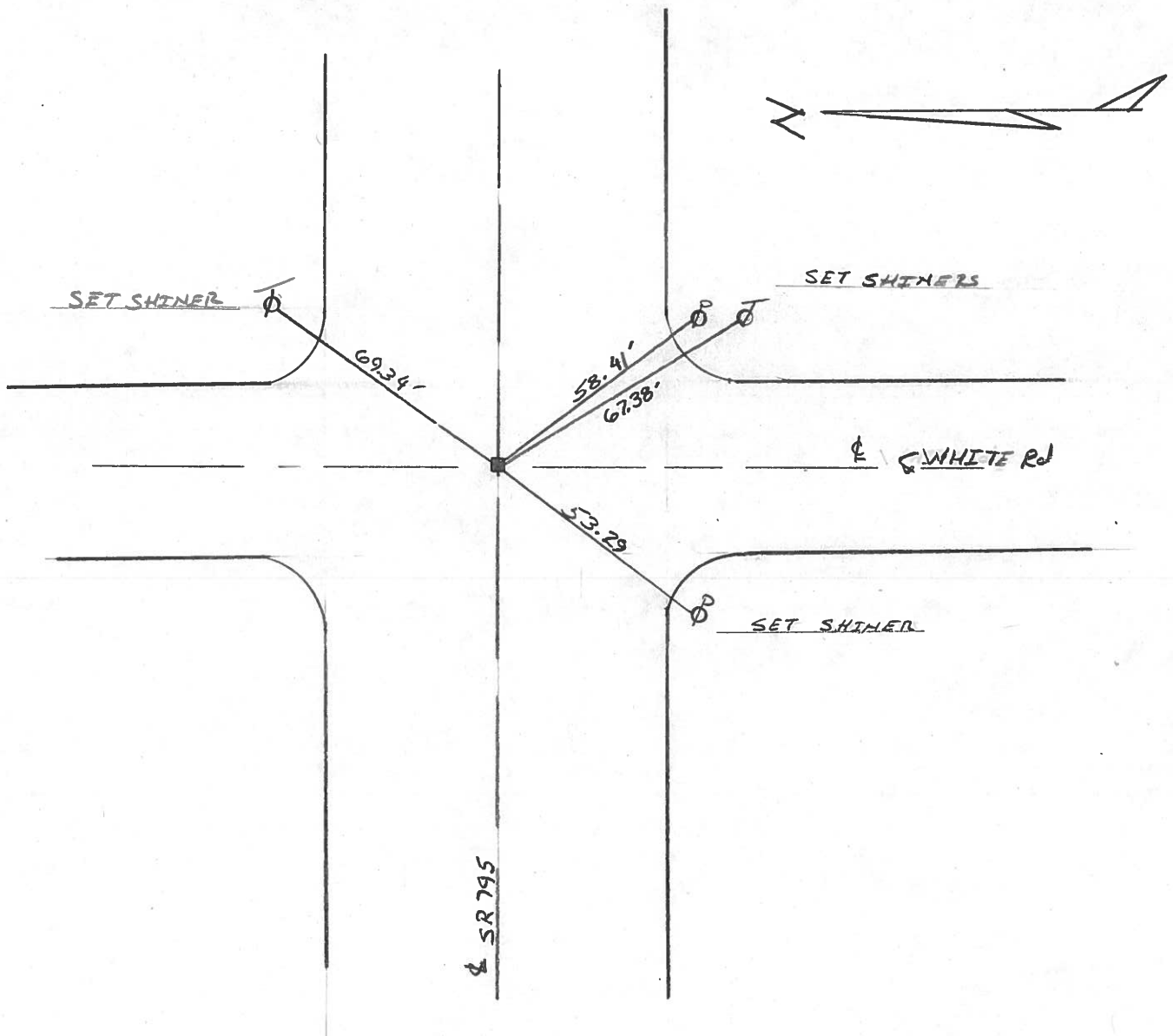
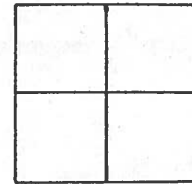

Re-surfaced 1995

LD-5-(25M-2-59)

SHEET NO. 4

PERSONNEL	TITLE	PERSONNEL	TITLE	COUNTY	DATE	WEATHER	TEMP.
Stone	Notes			Wood	13 Aug, 71	Woods	77°
Schrader	H.C.			S. R. 795			
Farr	R.C.			SEC. Perryburg - East			

DESCRIPTION References to Control Points JOB NO. _____

LEFT CENTER LINE RIGHT

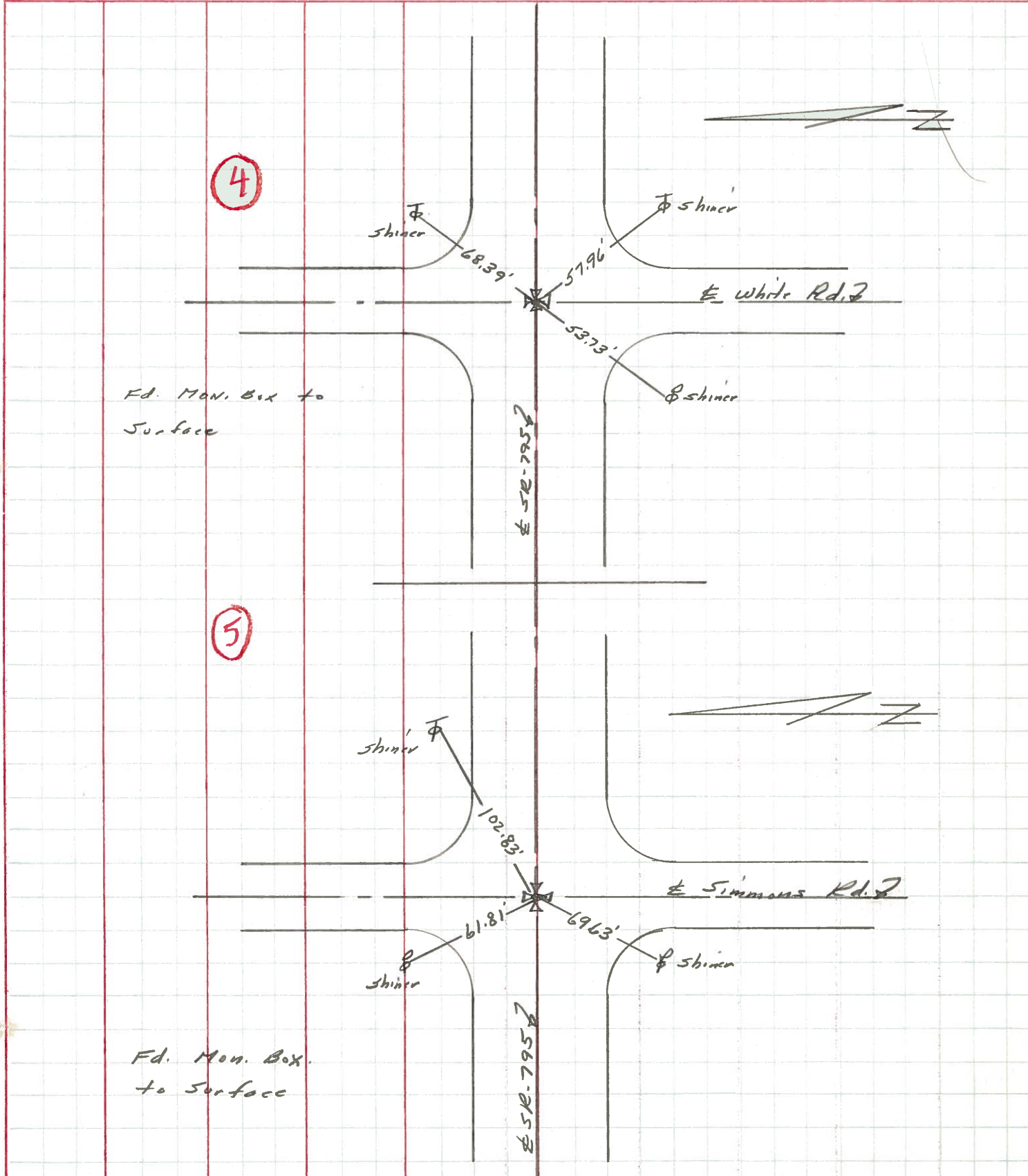

PERSONNEL	TITLE	PERSONNEL	TITLE	COUNTY	DATE
Jameson	notes	Richardson		Wood	8-15-58
Robinson	T				SWORN-4-12-60
Cramer				S. R.	795
Williams				SEC.	
					WEATHER cloudy-Rain
					TEMP. 70°

DESCRIPTION Central Points & Ties LEFT CENTER LINE RIGHT JOB NO.

