

O.D.O.T. DISTRICT 2 SURVEY OFFICE

PERSONNEL	REFERENCE NO. <u>5</u>	SHEET <u>12</u> OF <u>13</u>
NOTES <u>R. LUMBREZER</u>	DATE <u>07/05/11</u>	ROUTE <u>SR 795</u>
H.C. <u>K. MOSER</u>	WEATHER <u>SUNNY</u>	COUNTY <u>WOOD</u>
R.C. <u>J. HARBAUGH</u>	TEMP. <u>80° F</u>	TOWNSHIP <u>PERRYSBURG</u>
		SECTION <u>4</u>
		T <u>4</u> N R <u>11</u> E

TYPE MONUMENT MONUMENT BOX W/1" IPIN  
 ON SURFACE - ~~BELOW~~ \_\_\_\_\_  
 LEFT - ☉ PAV'T - RIGHT 3' \_\_\_\_\_  
 \_\_\_\_\_ TO \_\_\_\_\_ EDGE PAVEMENT  
 S.L.M. 105+91.20  
 Grid: Northing: 693494.676 Easting: 1669777.492

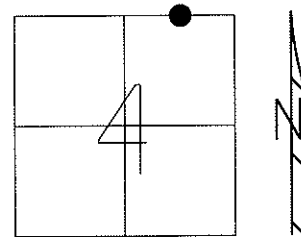

FND. SM. RR SPK  
 05/04/88 - MB  
 FND. MON BOX W/ 1" IPIN  
 08/30/11 - RJL

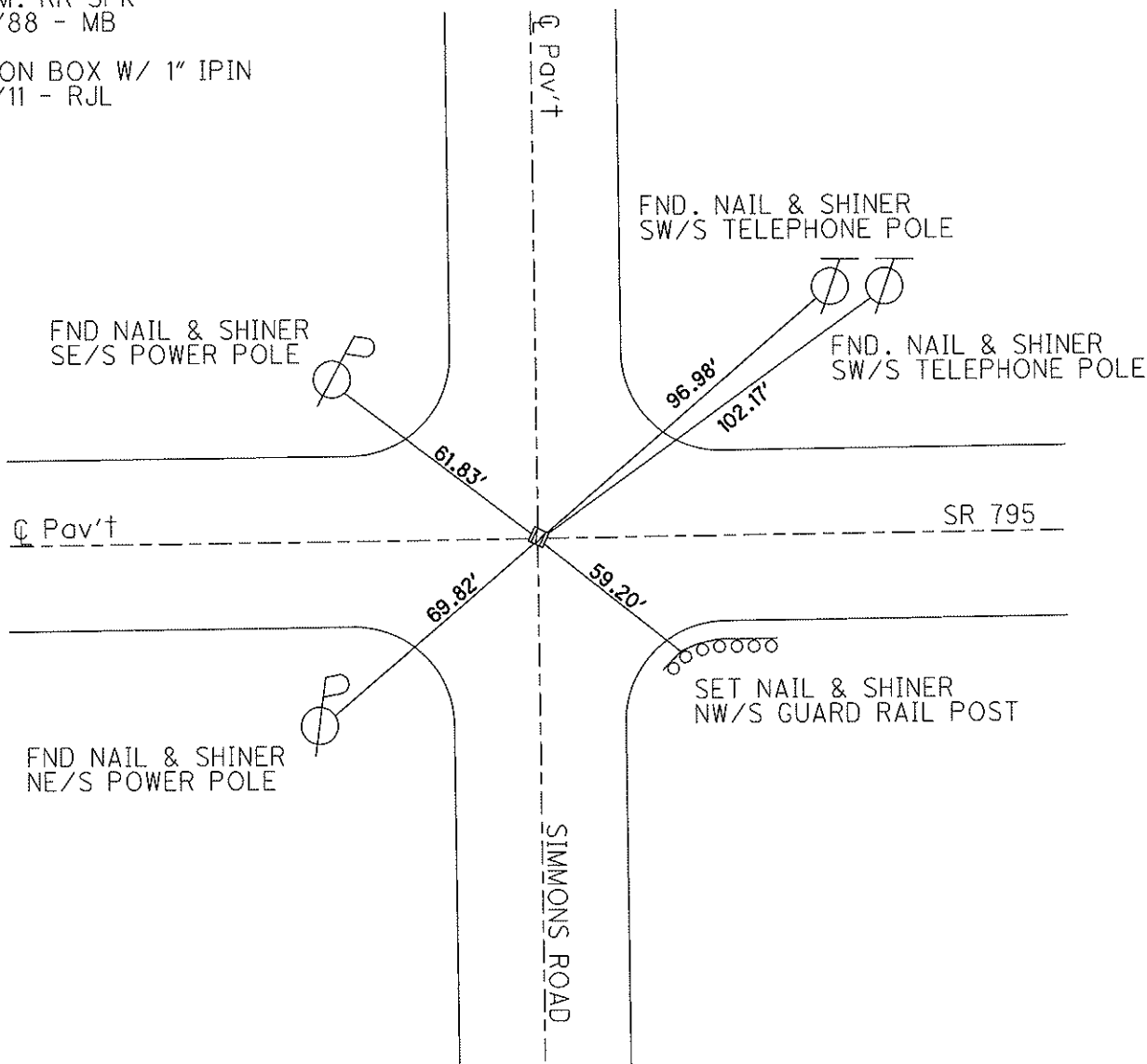

# O.D.O.T. DISTRICT 2 SURVEY OFFICE

PERSONNEL \_\_\_\_\_

REFERENCE NO. 5

SHEET 4 OF 4

NOTES LOEHRKE

H.C. CANTERBURY

R.C. ROUSOS

DATE 6-6-95

WEATHER FAIR

TEMP. +87°F

ROUTE S.R. 795

COUNTY WOOD

TOWNSHIP PERRYSBURG

SECTION \_\_\_\_\_

T \_\_\_\_\_ R \_\_\_\_\_

TYPE MONUMENT MON BOX

ON SURFACE - BELOW ON SURFACE

LEFT-♀ PAV'T. - RIGHT 3' LT ♀

TO EDGE PAVEMENT

S.L.M. 105 + 92

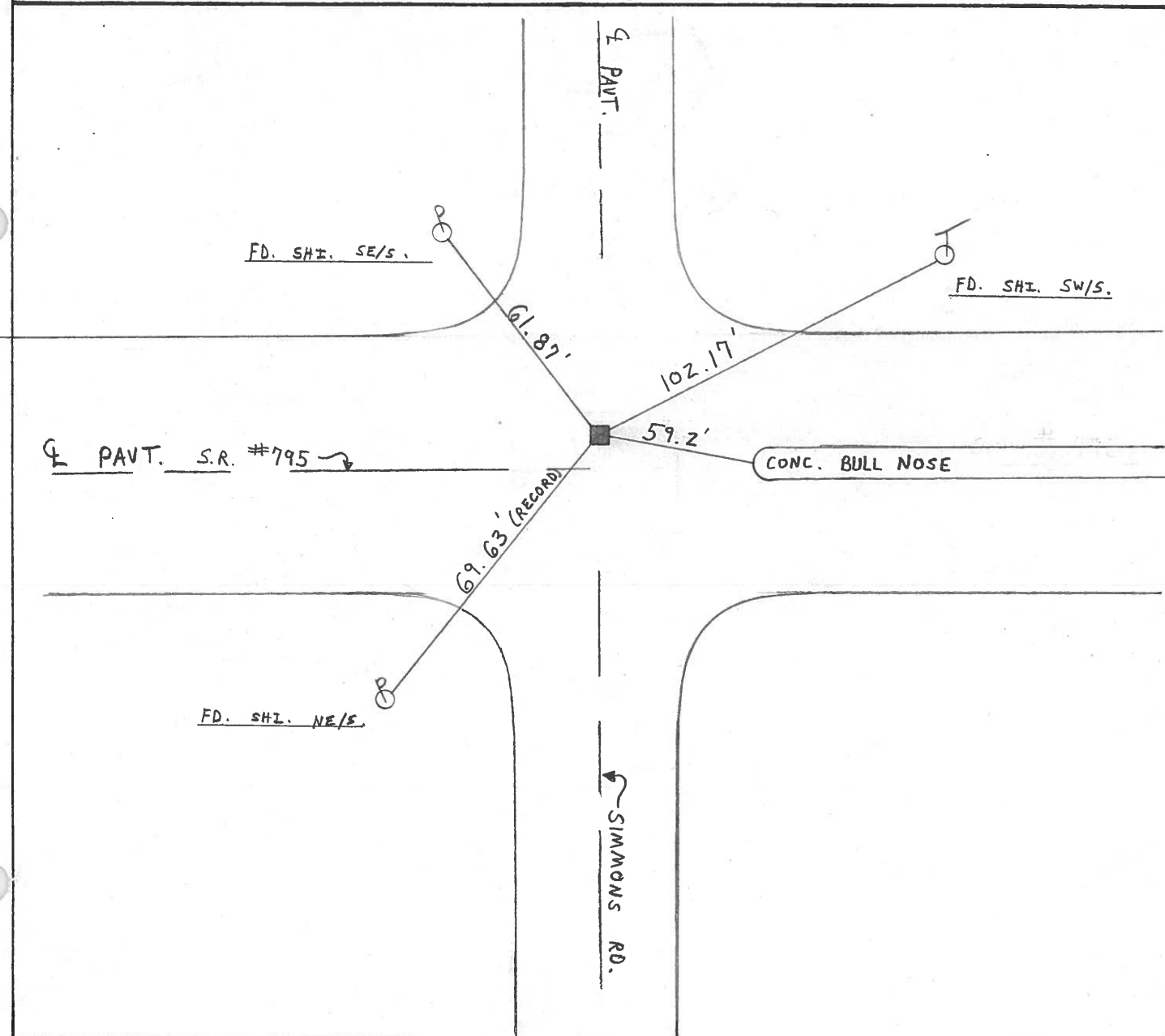
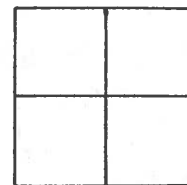

Ke-Surfaced 1995

LD-5-(25M-2-59)

SHEET NO. 4

PERSONNEL	TITLE	PERSONNEL	TITLE	COUNTY	DATE	WEATHER	TEMP.
Stone	Notes			Wood	13 Aug, 71	Warm	77°
Schrader	H.C.			S. R.	795		
Farr	R.C.			SEC.	Perryburg - East		

DESCRIPTION References to Control Points JOB NO. \_\_\_\_\_

LEFT CENTER LINE RIGHT

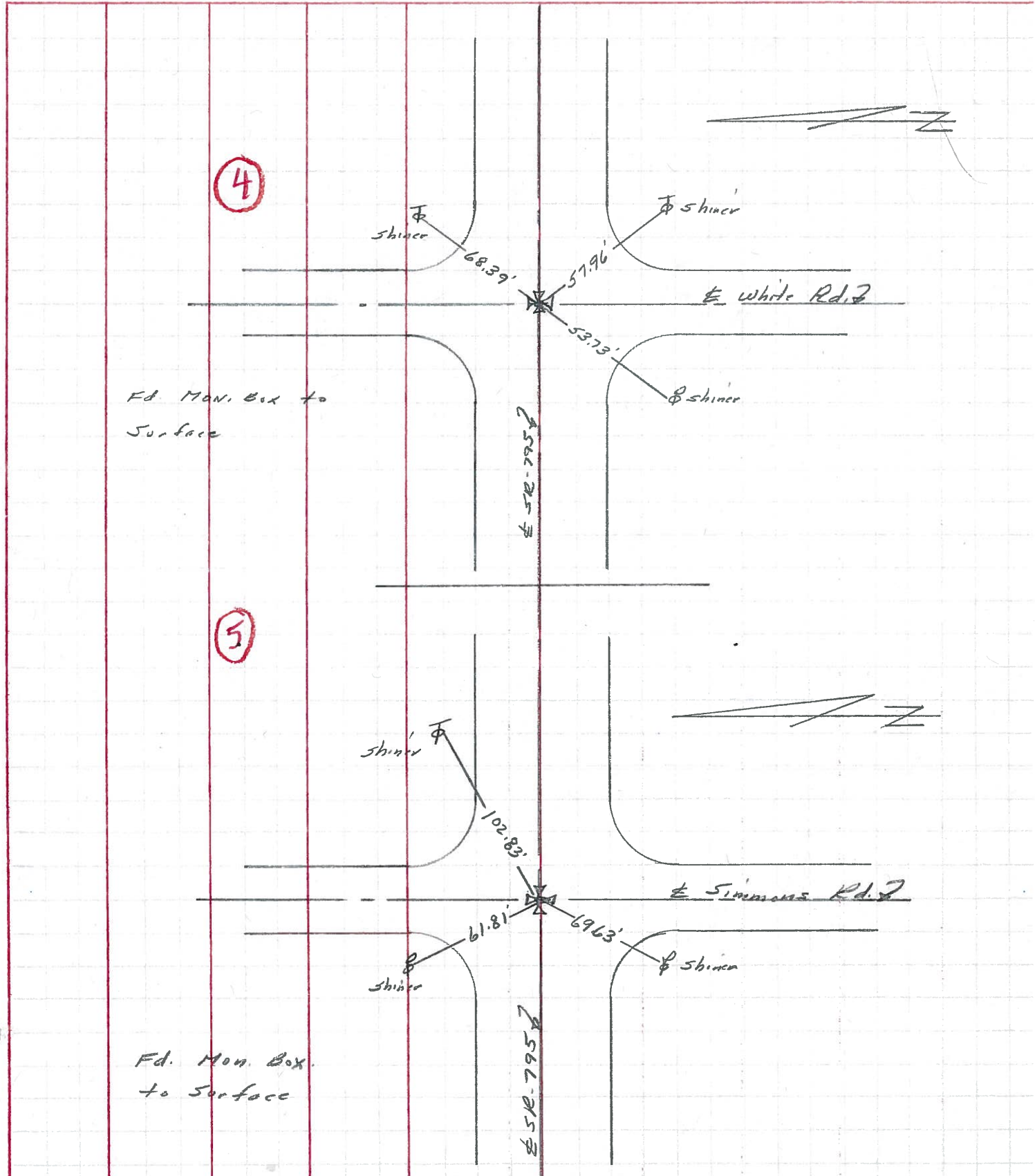

PERSONNEL	TITLE	PERSONNEL	TITLE

COUNTY Wood DATE ok 8-18-58  
 S. R. #795 WEATHER Swoolen 4-12-60  
 SEC. \_\_\_\_\_ TEMP. \_\_\_\_\_

DESCRIPTION	LEFT	CENTER LINE	RIGHT	JOB NO.
-------------	------	-------------	-------	---------

