

O.D.O.T. DISTRICT 2 SURVEY OFFICE

PERSONNEL

REFERENCE NO. 6

SHEET 13 OF 13

NOTES R. LUMBREZER

DATE 06/28/11

ROUTE SR 795

H.C. K. MOSER

WEATHER SUNNY

COUNTY WOOD

R.C. J. HARBAUGH

TEMP. 80° F

TOWNSHIP PERRYSBURG

SECTION 4

T 4 N R 11 E

TYPE MONUMENT MONUMENT BOX W/1" IPIN

ON SURFACE - ~~BELOW~~

~~LEFT~~ - CL PAV'T - ~~RIGHT~~ WEST BOUND LANE

12.2' TO LT EDGE PAVEMENT

S.L.M. 80+61.08

Grid: Northing: 693471.481 Easting: 1671121.702

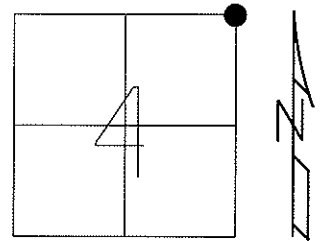

FND. SM. RR SPK
05/04/88 - MB

FND MON BOX W/ 1" IPIN
08/30/11 - RJL

- A - 24.82'
- B - 23.51'
- C - 28.45'

SET NAIL & SHINER
S/S GUARD RAIL POSTS

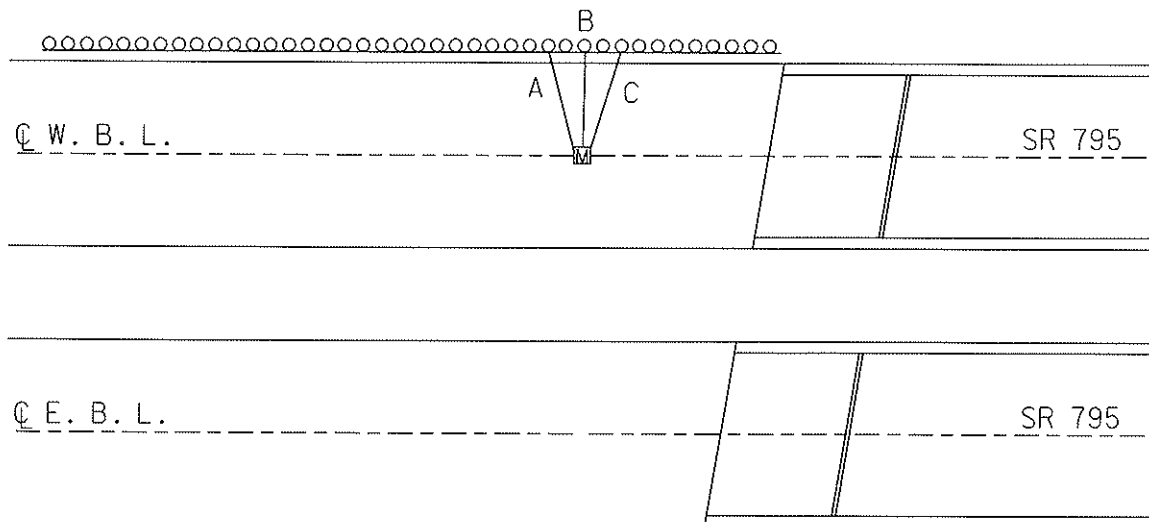

O.D.O.T. DISTRICT 2 SURVEY OFFICE

PERSONNEL

REFERENCE NO. 6

SHEET OF

NOTES LOEHRKE

H.C. CORDES

DATE 11-20-98

ROUTE S.R. 795

R.C. LOEHRKE

WEATHER Cloudy

COUNTY WOOD

TEMP. +38

TOWNSHIP P-burg

SECTION

T R

TYPE MONUMENT Mon Box

ON SURFACE - ~~BELOW~~ Yes

LEFT- & PAV'T. - RIGHT ~~ON CL~~ WBLANE

12' TO Lt EDGE PAVEMENT

S.L.M. 3+67.956

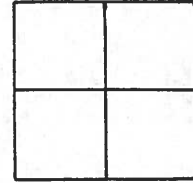

Set Shis in 4th-6th-8th

WOOD C. RAIL Post West of Bridge PARAPET

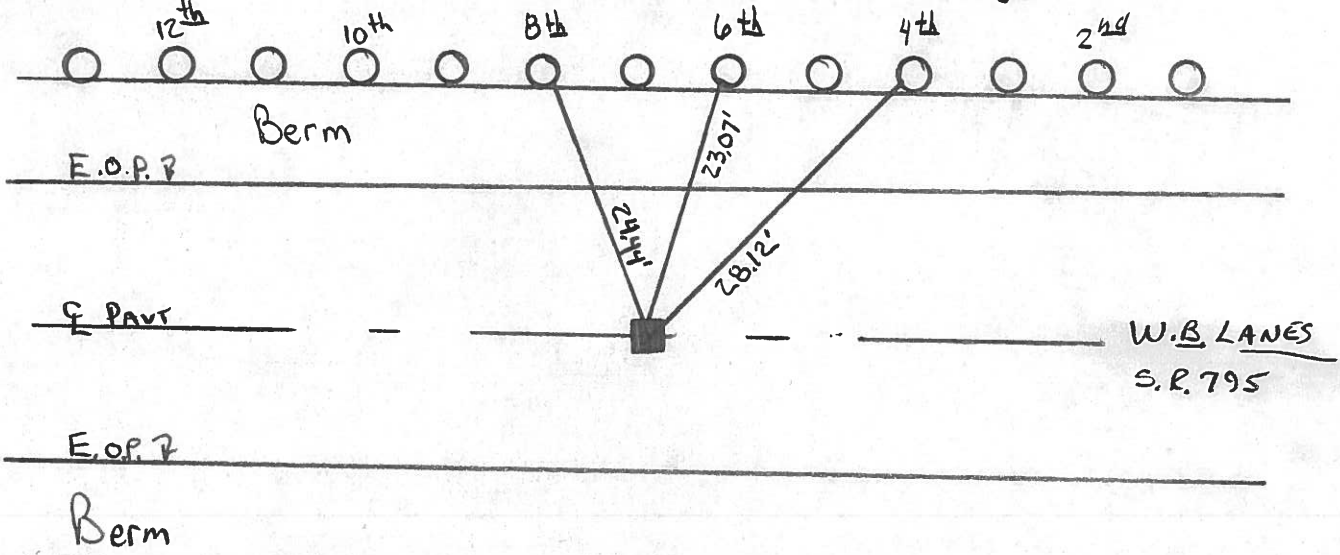

CONC MEDIAN

PERSONNEL TITLE PERSONNEL TITLE

CRF PC₁

COUNTY WOOD

DATE 2-5-66

CUE T

S. R. #795

WEATHER FAIR

SEC.

TEMP. 20°

DESCRIPTION CONTROL REFERENCES 42 #795

JOB NO. 6513-2

LEFT

CENTER LINE

RIGHT

