

O.D.O.T. DISTRICT 2 SURVEY OFFICE (USE ONLY)

PERSONNEL _____

REFERENCE NO. 7

SHEET 1 OF 19

NOTES HUSS DATE 5/24/12
 H.C. CANTERBURY WEATHER FAIR
 R.C. HUSS TEMP. 84°

ROUTE SR 795
 COUNTY WOOD
 TOWNSHIP PERRYSBURG
 SECTION 34

DWG BY NIESE PID NO PID

T 3

TYPE MONUMENT MONBOX

ON SURFACE - ~~BELOW~~ ON

OFFSET \odot PAVEMENT ON ~~LT~~ : ~~RT~~

- TO - EDGE PAVEMENT

STATION: 145+79.76

HORZ.DATUM: NAD83(2011)

GEOID: 2012A

GRID: NORTHING: 693425.364

EASTING: 1673766.896

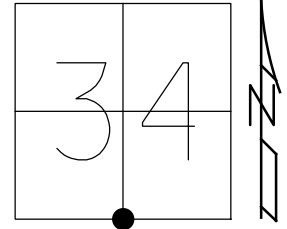

RECORD:
 FD MONBOX
 8/13/71, IRS
 FD MONBOX
 W/IPIN, MC
 REF7
 FD MONBOX
 W/ 5/8" IPIN
 REF7
 5/31/19, JFO

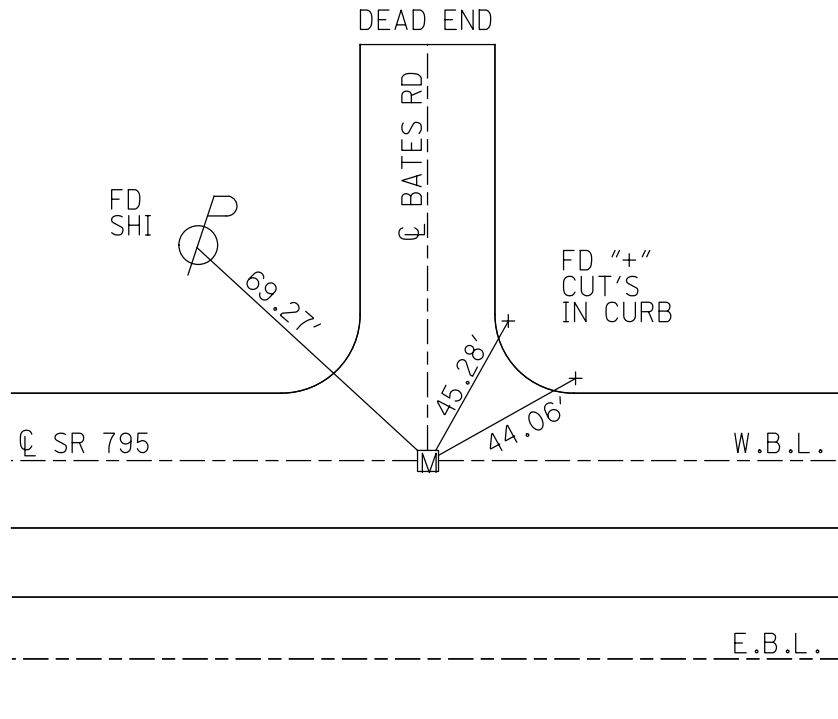

O.D.O.T. DISTRICT 2 SURVEY OFFICE (USE ONLY)

PERSONNEL _____ REFERENCE NO. 7 SHEET 1 OF 19
 NOTES HUSS DATE 5/24/12 ROUTE SR 795
 H.C. CANTERBURY WEATHER FAIR COUNTY WOOD
 R.C. HUSS TEMP. 84° TOWNSHIP PERRYSBURG
 _____ SECTION 34
 _____ T. 3

TYPE MONUMENT MON.BOX
 ON SURFACE - ~~BELOW~~ ON _____
 LEFT - ℄ PAV'T - RIGHT ON _____
 - TO - EDGE PAVEMENT
 S.L.M. 145+66
 GRID: NORTHING: 693425.407 EASTING: 1673766.785

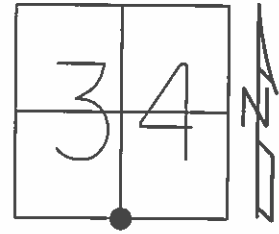

RECORD:
 FD MON.BOX
 8/13/71, I.S.
 FD MONBOX
 W/IPIN, MC
 GPS, REF7

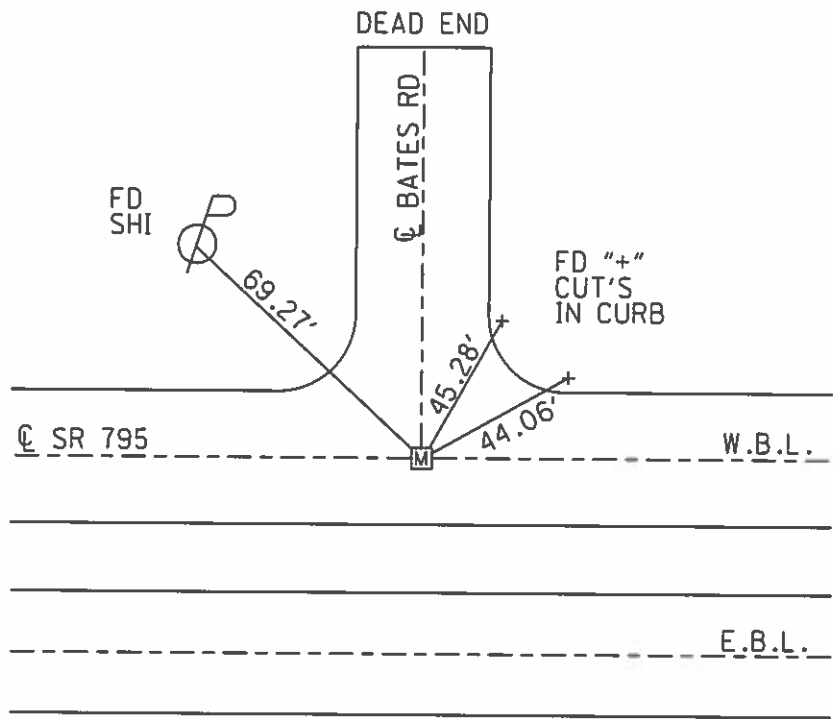

PERSONNEL TITLE PERSONNEL TITLE

CRF

PG.

COUNTY WOOD

DATE 2-5-66

CUE

T

S. R. #795

WEATHER FAIR

SEC.

TEMP. 20°

DESCRIPTION CONTROL REFERENCES 42 #795

JOB NO. 6513-2

LEFT

CENTER LINE

RIGHT

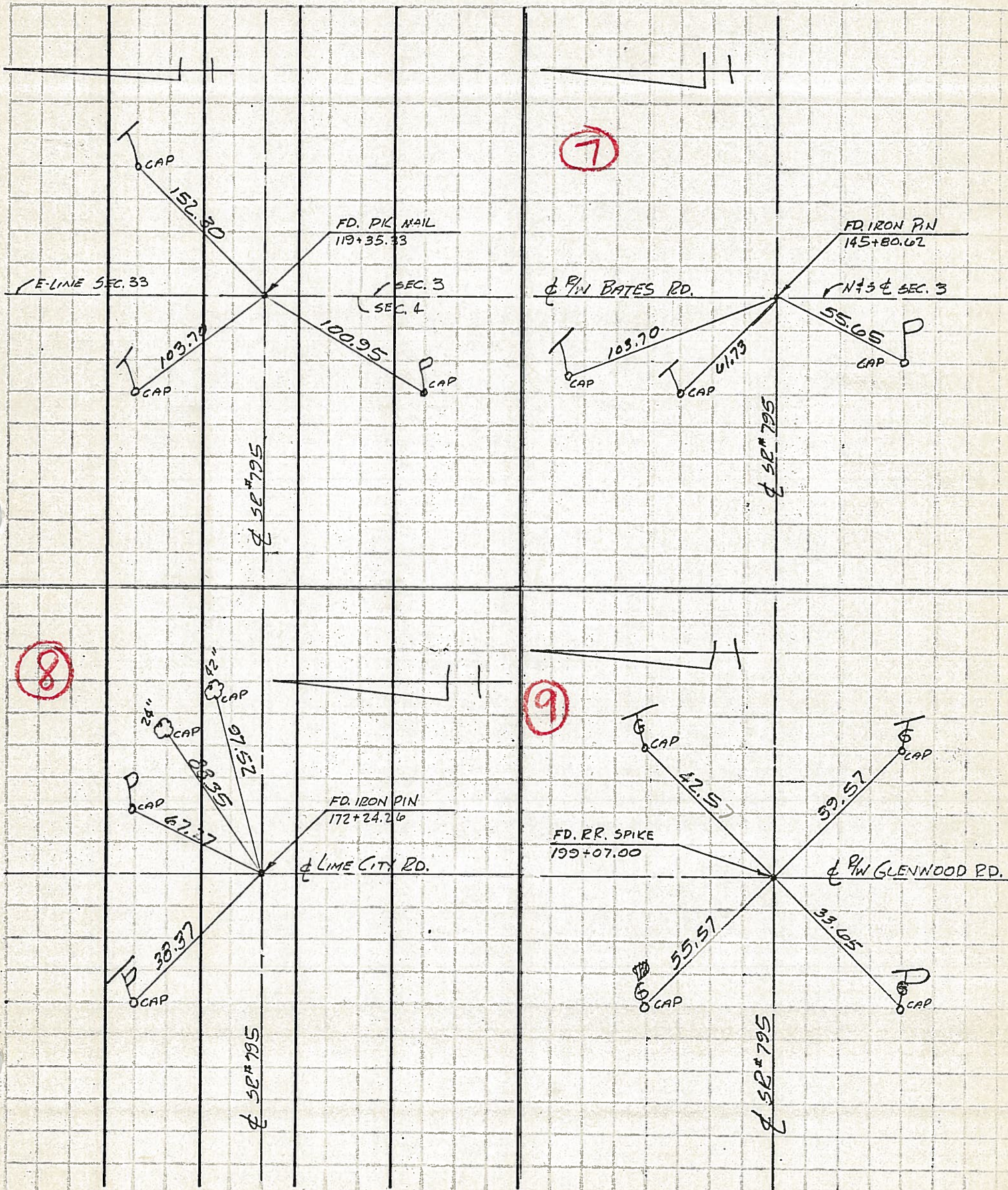

7

E-LINE SEC. 33

FD. PK. MAIL
119+35.33

FD. IRON PIN
145+80.62

SEC. 3
SEC. 4

BATES RD.

N+3 SEC. 3

CAP
152.30

CAP
103.70

CAP
100.95

CAP
103.70

CAP
61.73

CAP
55.65

SE #795

SE #795

8

CAP
24"
CAP
75"
CAP
67.37

FD. IRON PIN
172+24.26

LIME CITY RD.

CAP
38.37

SE #795

9

FD. RR. SPIKE
199+07.00

GLENWOOD RD.

CAP
42.57

CAP
39.57

CAP
55.57

CAP
33.65

SE #795

PERSONNEL	TITLE	PERSONNEL	TITLE
CIF	P.C.		
DEM	T		
CLE	KOD		

COUNTY WOOD DATE 8-20-65
 S. R. # 795 WEATHER _____
 SEC. _____ TEMP. _____

DESCRIPTION CONTROL SK # 795 JOB NO. 6513-2
 LEFT _____ CENTER LINE _____ RIGHT _____

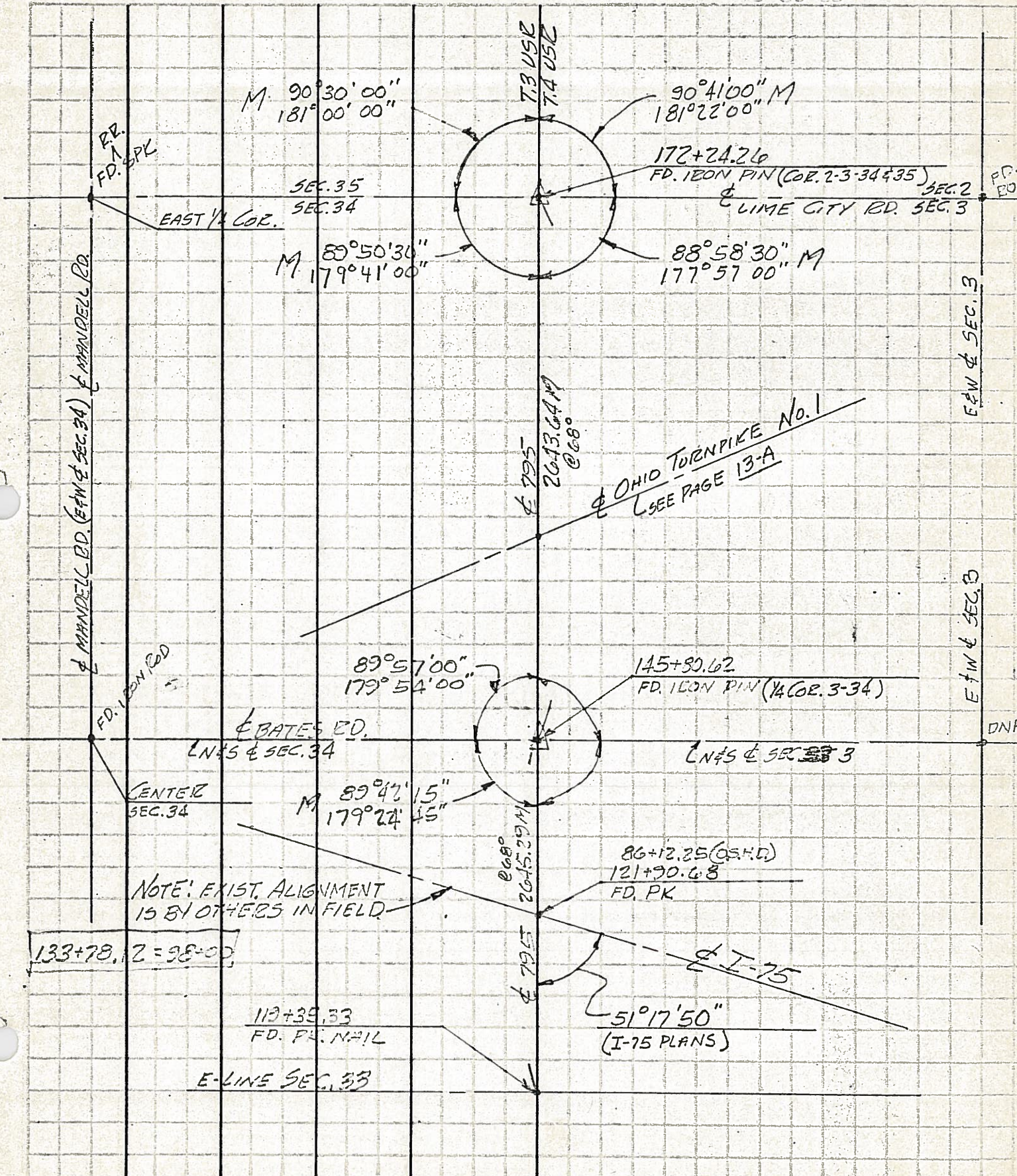

PERSONNEL TITLE PERSONNEL TITLE

COUNTY Wood

DATE OK 8-18-58
4-12-60

S. R. #795

WEATHER

SEC.

TEMP.

DESCRIPTION

LEFT

CENTER LINE

RIGHT

JOB NO.

Sta. 83+51.20

Wyandot Pk.

#530A

E.P. spk. in
16" Hickory N.W.

36.59'

38.93' P Shi. P.P.S.E.

73.76'

Sw. con. to 2nd block
to porch fdn.

54.07
54.02

Shi. in twin Box Elder Sw.
Elm

Shi. end
Guard rail post.

57.62'

24.47'

Conc. mon.

Bates Rd.
Fd. iron pin

#531A

Shi. 3rd
Guard rail
Post N.W.

40.80'

25.40'

Conc. mon.

Shi. 30' Elm

98.10'

58.43' P Shi.

Lime City Rd.
Fd. iron pin

#532A

Shi.

38.28'

73.20'

Top 2nd block of house Sw.

Conc. block House

