

O.D.O.T. DISTRICT 2 SURVEY OFFICE (USE ONLY)

PERSONNEL _____ REFERENCE NO. 8 SHEET 2 OF 19
 NOTES HUSS DATE 5/24/12 ROUTE SR 795
 H.C. HUSS WEATHER FAIR COUNTY WOOD
 R.C. CANTERBURY TEMP. 84° TOWNSHIP PERRYSBURG
 _____ SECTION 35
 DWG BY NIESE PID NO PID T 3

TYPE MONUMENT MONBOX
 ON SURFACE - ~~BELOW~~ ON
 OFFSET Q PAVEMENT ON ~~LT~~ : ~~RT~~
- TO - EDGE PAVEMENT
 STATION: 172+24.04

HORIZ.DATUM: NAD83(2011) GEOID: 2012A
 GRID: NORTHING: 693394.875 EASTING: 1676411.068

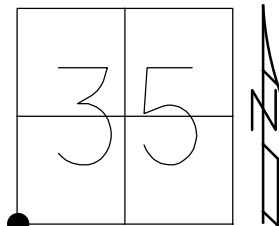

RECORD:
 FD MONBOX
 W/ IPIN
 11/27/91, IRS
 FD MONBOX
 W/IPIN
 REF8
 3/31/15
 5/31/19, JFO

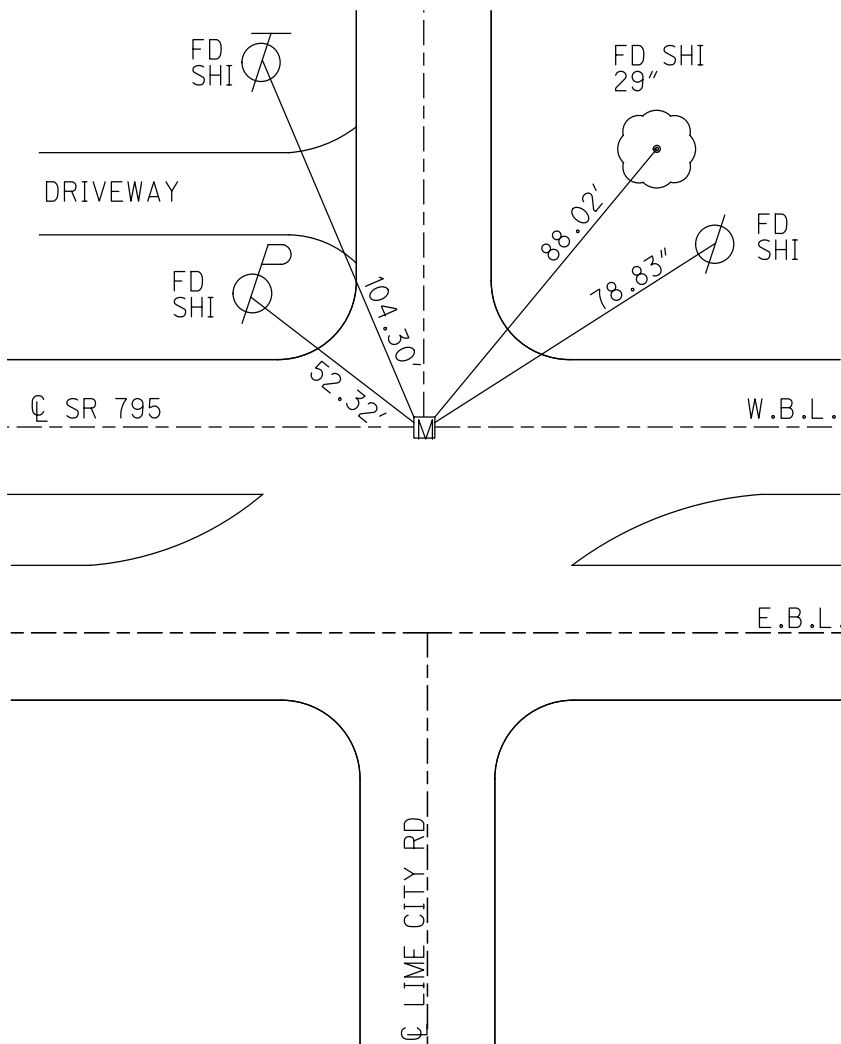

O.D.O.T. DISTRICT 2 SURVEY OFFICE (USE ONLY)

PERSONNEL	REFERENCE NO.	<u>8</u>	SHEET	<u>2</u>	OF	<u>19</u>
NOTES	<u>HUSS</u>	DATE	<u>5/24/12</u>	ROUTE	<u>SR 795</u>	
H.C.	<u>HUSS</u>	WEATHER	<u>FAIR</u>	COUNTY	<u>WOOD</u>	
R.C.	<u>CANTERBURY</u>	TEMP.	<u>84°</u>	TOWNSHIP	<u>PERRYSBURG</u>	
				SECTION	<u>35</u>	
				T.	<u>3</u>	

TYPE MONUMENT MON.BOX
 ON SURFACE - ~~BELOW~~ ON
 LEFT - ℄ PAV'T - RIGHT ON
 TO EDGE PAVEMENT
 S.L.M. 172+13 ±
 GRID: NORTHING: 693394.858 EASTING: 1676411.038

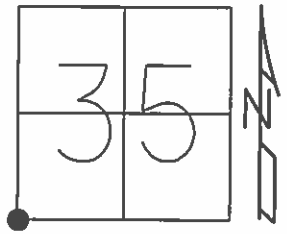

RECORD:
 FD MON.BOX
 11/27/91, I.S.
 FD MONBOX
 W/IPIN, MC
 GPS, REF8

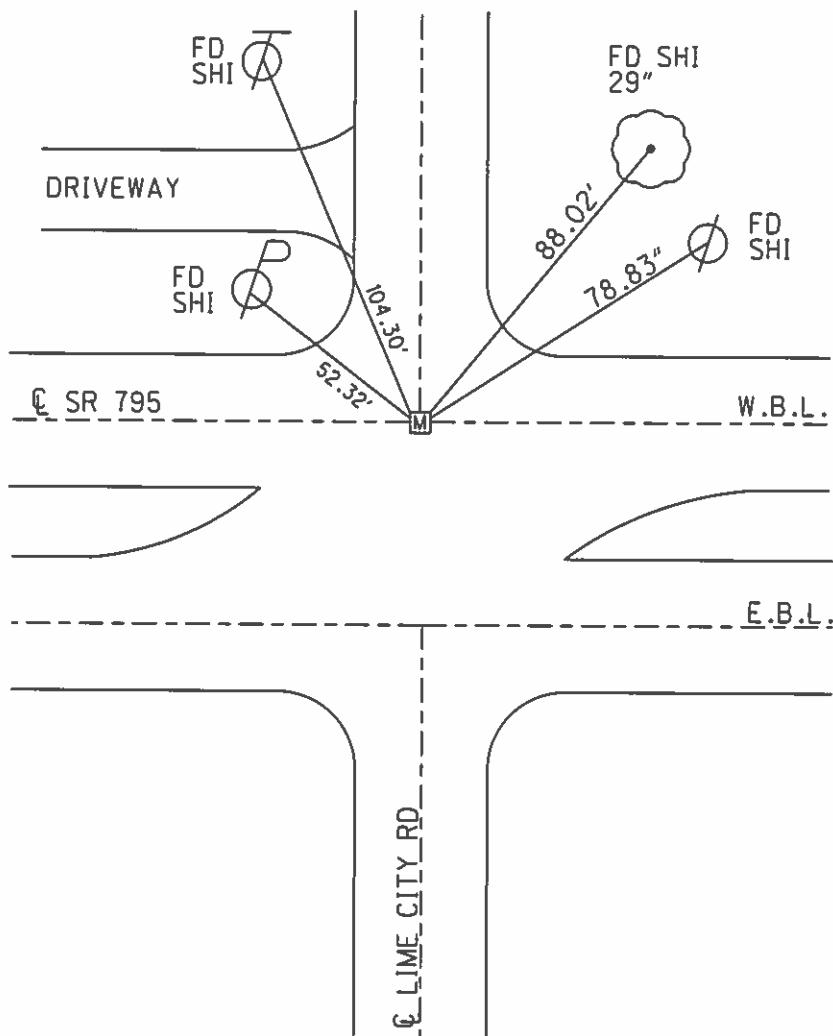

PERSONNEL TITLE PERSONNEL TITLE
 Silvester _____
 Burnside _____
 Becker _____

COUNTY Wood DATE July 17-67

S. R. 795 WEATHER Maxima

SEC. _____ TEMP. 75°

DESCRIPTION Central Ties for #795 of Lime City Road JOB NO. _____

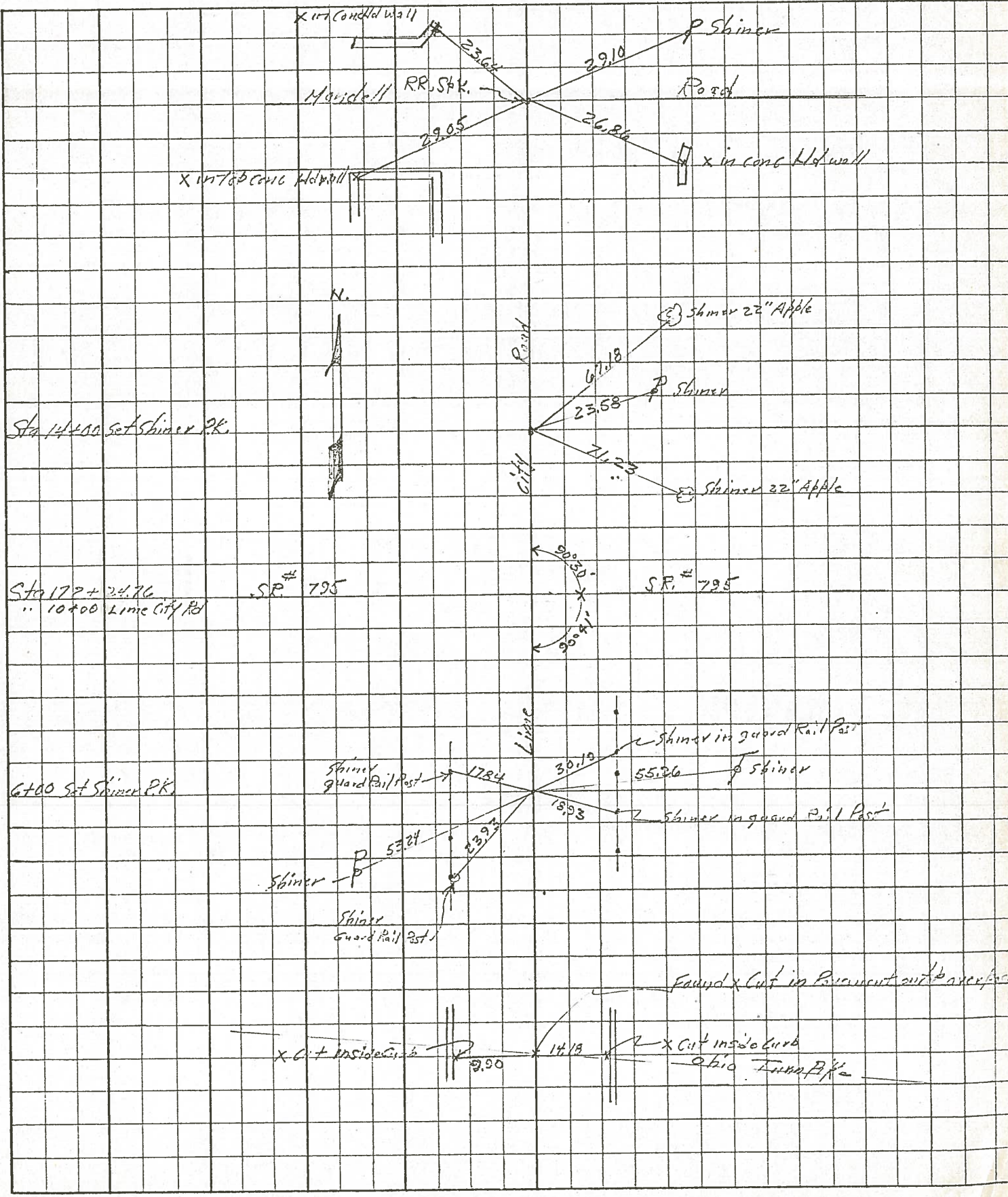

PERSONNEL TITLE PERSONNEL TITLE

CRF PC₁

COUNTY WOOD

DATE 2-5-66

CUE T

S. R. #795

WEATHER FAIR

SEC.

TEMP. 20°

DESCRIPTION CONTROL REFERENCES 42 #795

JOB NO. 6513-2

LEFT

CENTER LINE

RIGHT

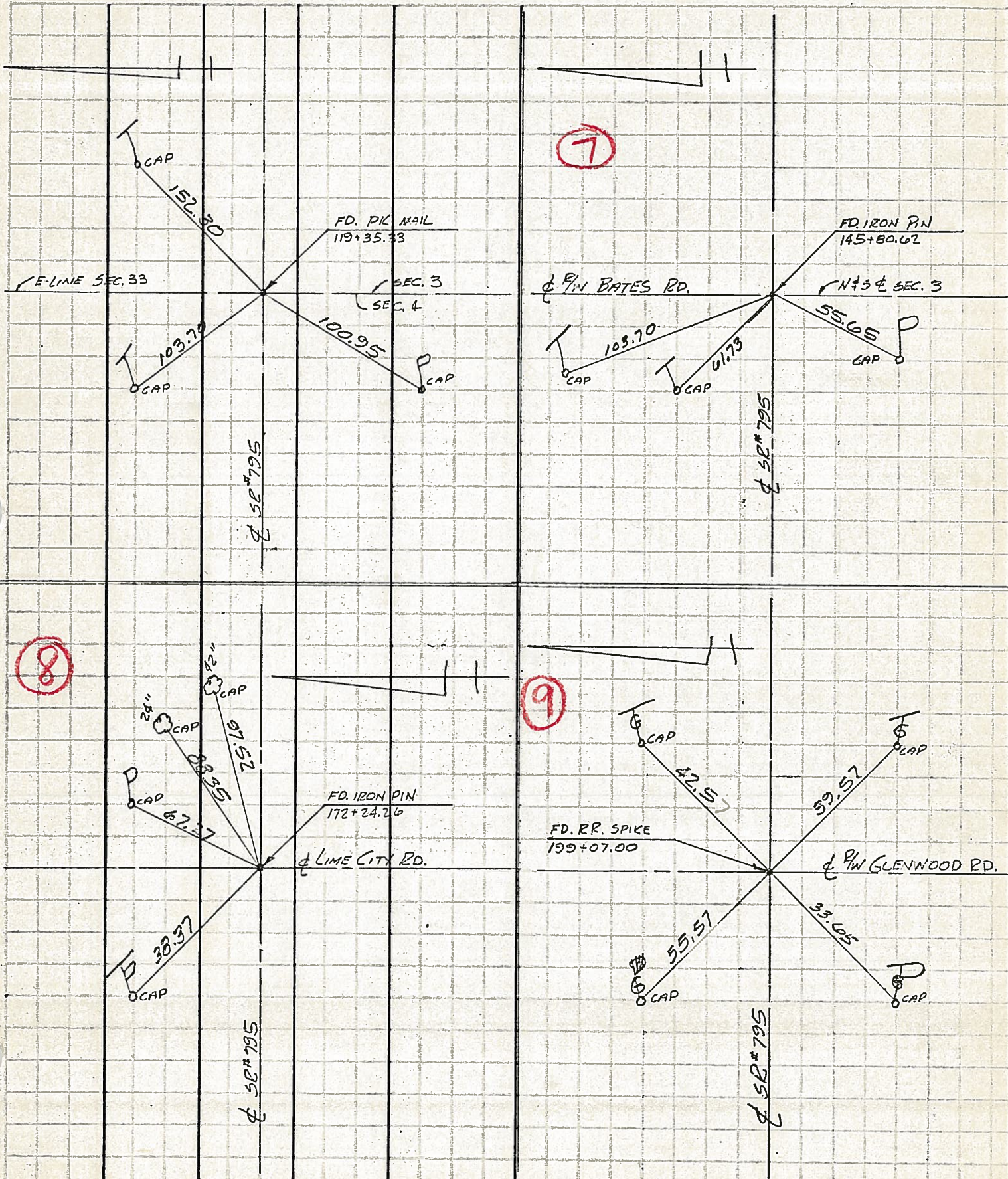

7

8

9

CAP 152.30

FD. PK MAIL 119+35.33

FD. IRON PIN 145+80.62

E-LINE SEC. 33

SEC. 3
SEC. 4

BATES RD.

N+3 SEC. 3

CAP 103.70

CAP 100.95

CAP 109.70

CAP 61.73

CAP 55.65

SE #795

SE #795

CAP 24"
CAP 28"
CAP 67.37
CAP 38.37

FD. IRON PIN 172+24.26

LIME CITY RD.

FD. RR. SPIKE 199+07.00

GLENWOOD RD.

CAP 42.57

CAP 39.57

SE #795

SE #795

CAP 55.57

CAP 33.65

PERSONNEL	TITLE	PERSONNEL	TITLE	COUNTY	WOOD	DATE	12-30-65
GRF	P.C.			S. R.	#795	WEATHER	
GLE	T			SEC.		TEMP.	
R.I.B	ROD			DESCRIPTION	E INTER. SR #795 & OHIO TURNPIKE & B.M. CHECK		JOB NO. 6513-2

BM #	+	HI	-	ELEV.
75				
T.P.	2.54	634.49		631.95
O.T. B.M.			8.28	626.21 (626.57)
TP.	8.28	634.49		
			2.54	631.95

SEE TURNPIKE X-SEC. FOR T.P. ELEV.

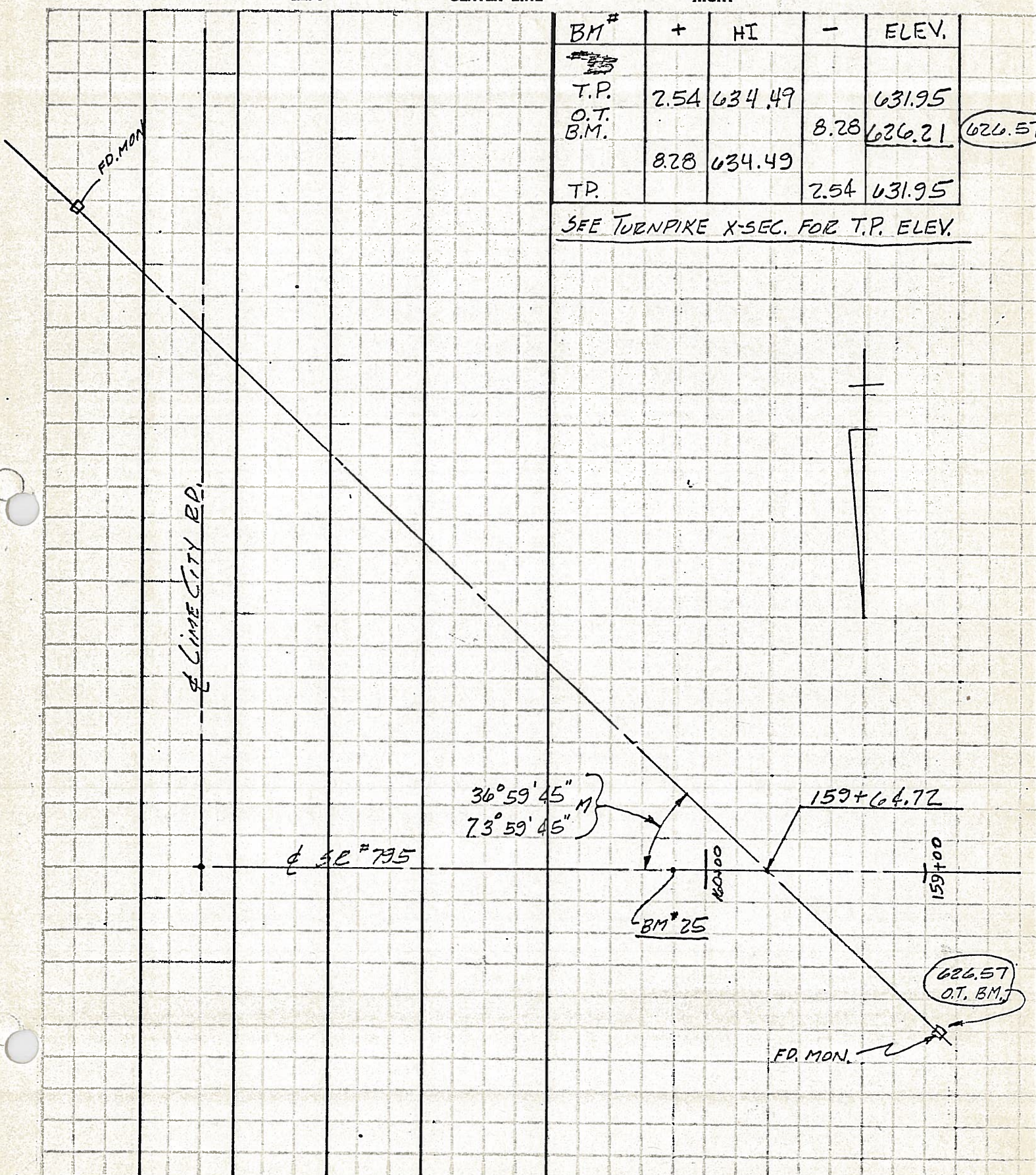

PERSONNEL	TITLE	PERSONNEL	TITLE
CIF	P.C.		
DEM	T		
CLE	KOD		

COUNTY WOOD DATE 8-20-65
 S. R. # 795 WEATHER _____
 SEC. _____ TEMP. _____

DESCRIPTION CONTROL SK # 795 JOB NO. 6513-2
 LEFT _____ CENTER LINE _____ RIGHT _____

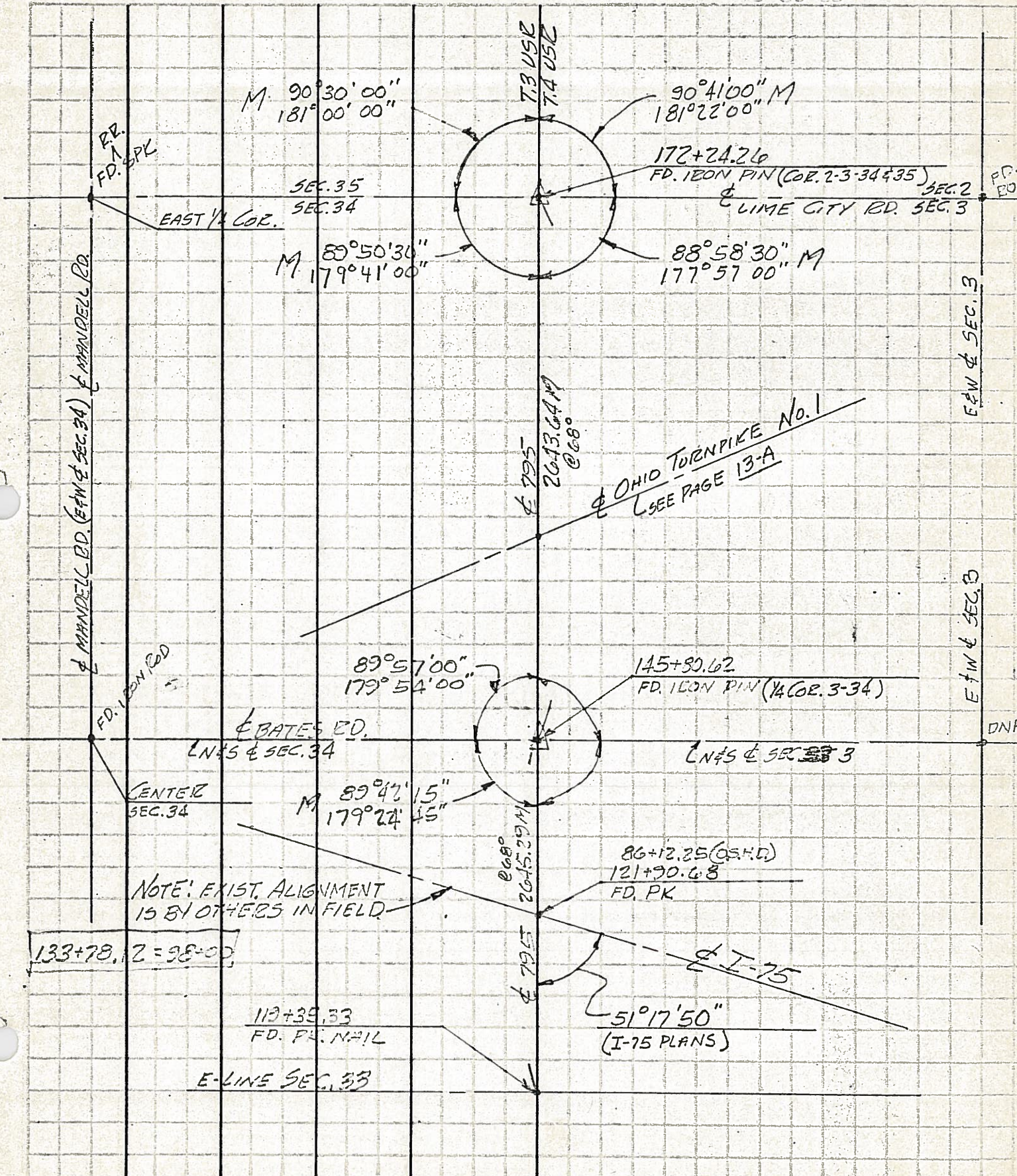

PERSONNEL TITLE PERSONNEL TITLE

COUNTY Wood

DATE OK 8-18-58
4-12-60

S. R. #795

WEATHER

SEC.

TEMP.

DESCRIPTION

LEFT

CENTER LINE

RIGHT

JOB NO.

Sta. 83+51.20

Wyandot Pk.

#530A

E.P. spk. in
16" Hickory N.W.

36.59'

38.93' P shi. P.P.S.E.

73.76'

Sw. con. to 2nd block
to porch fdn.

54.07
54.02

Shi. in twin Box Elder Sw.
Elm

Shi. end
Guard rail post.

57.62'

24.47'

Conc. mon.

Bates Rd.
Fd. iron pin

#531A

Shi. 3rd
Guard rail
Post N.W.

40.80'

25.40'

Conc. mon.

Shi. 30' Elm

98.10'

58.43' P shi.

Lime City Rd.
Fd. iron pin

#532A

Shi.

38.28'

73.20'

Top 2nd block of house Sw.

Conc. block House

