

O.D.O.T. DISTRICT 2 SURVEY OFFICE (USE ONLY)

PERSONNEL _____ REFERENCE NO. 9 SHEET 3 OF 19
 NOTES HUSS DATE 5/24/12 ROUTE SR 795
 H.C. HUSS WEATHER FAIR COUNTY WOOD
 R.C. CANTERBURY TEMP. 82° TOWNSHIP PERRYSBURG
 DWG BY NIESE PID NO PID SECTION 2
 T 4

TYPE MONUMENT MONBOX

ON SURFACE - ~~BELOW~~ ON

OFFSET ☉ PAVEMENT ON ~~LT~~ : ~~RT~~

- TO - EDGE PAVEMENT

STATION: 199+07.00

HORIZ.DATUM: NAD83(2011) GEOID: 2012A

GRID: NORTHING: 693348.058 EASTING: 1679093.618

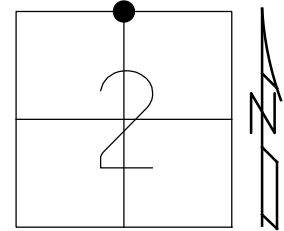

RECORD:
 FD MONBOX
 8/16/71, IRS
 FD MONBOX
 W/IPIN
 REF9
 3/31/15
 5/31/19, JFO

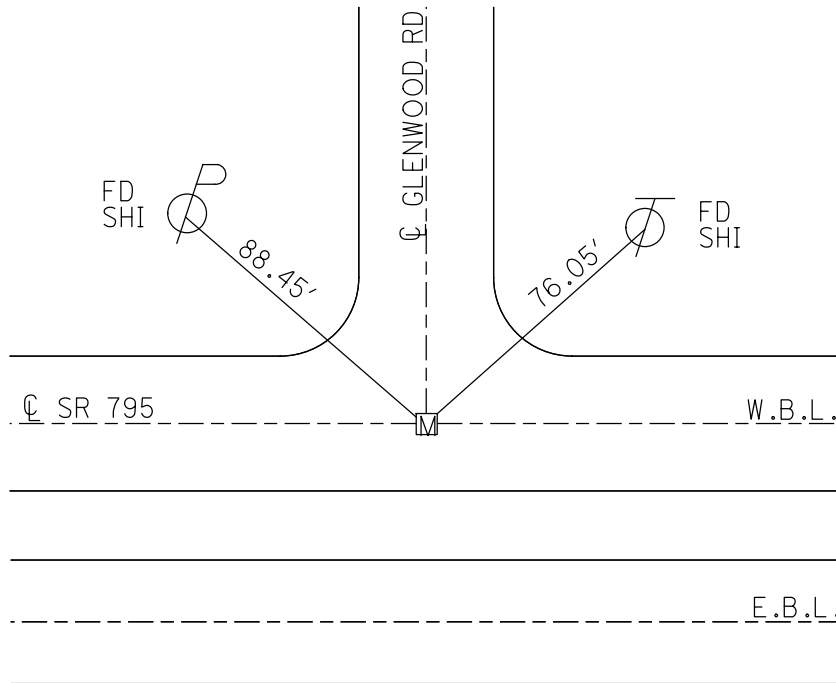

NOTE: 11/1/83
 50° HOFFMAN AND CREW
 FD IPIN 5 1/2" DEEP IN
 MONBOX, ON ☉ PAV'T
 GLENWOOD RD & 9.7' RT
 OF ☉ W.B.L. SR 795.
 COVER REMOVED
 BOX FILLED
 WITH BLACKTOP
 DUE TO PROBLEMS
 W/CASTING.

O.D.O.T. DISTRICT 2 SURVEY OFFICE (USE ONLY)

PERSONNEL _____ REFERENCE NO. 9 SHEET 3 OF 19
 NOTES HUSS DATE 5/24/12 ROUTE SR 795
 H.C. HUSS WEATHER FAIR COUNTY WOOD
 R.C. CANTERBURY TEMP. 82° TOWNSHIP PERRYSBURG
 _____ SECTION 2
 _____ T 4

TYPE MONUMENT MON.BOX
 ON SURFACE - ~~BELOW~~ ON
 LEFT - ☉ PAV'T - RIGHT ON
 - TO - EDGE PAVEMENT
 S.L.M. 199+00 ±
 GRID: NORTHING: 693348.101 EASTING: 1679093.580

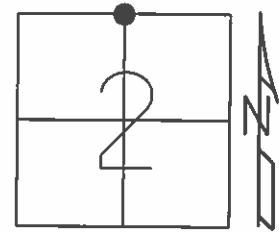

RECORD:
 FD MON.BOX
 8/16/71, I.S.
 FD MONBOX
 W/IPIN, MC
 GPS, REF9

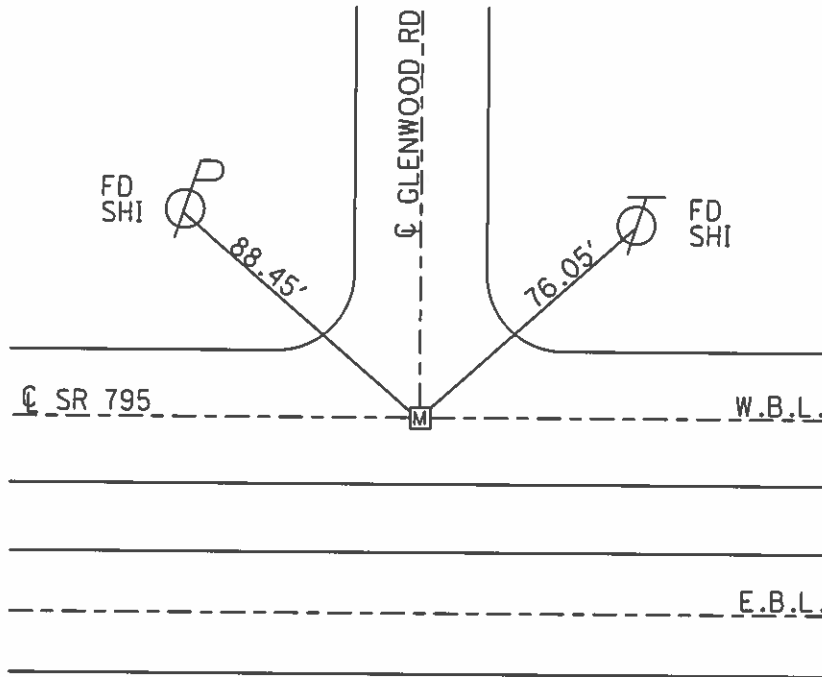

NOTE: 11/1/83
 50° HOFFMAN AND CREW
 FD IPIN 5 1/2" DEEP IN
 MON.BOX, ON ☉ PVM'T
 GLENWOOD RD & 9.7' RT
 OF ☉ W.B.L. SR 795.
 COVER REMOVED. BOX
 FILLED WITH BLACKTOP DUE
 TO PROBLEMS W/CASTING.

PERSONNEL TITLE PERSONNEL TITLE

CRF PC₁

COUNTY WOOD

DATE 2-5-66

CUE T

S. R. #795

WEATHER FAIR

SEC.

TEMP. 20°

DESCRIPTION CONTROL REFERENCES 42 #795

JOB NO. 6513-2

LEFT

CENTER LINE

RIGHT

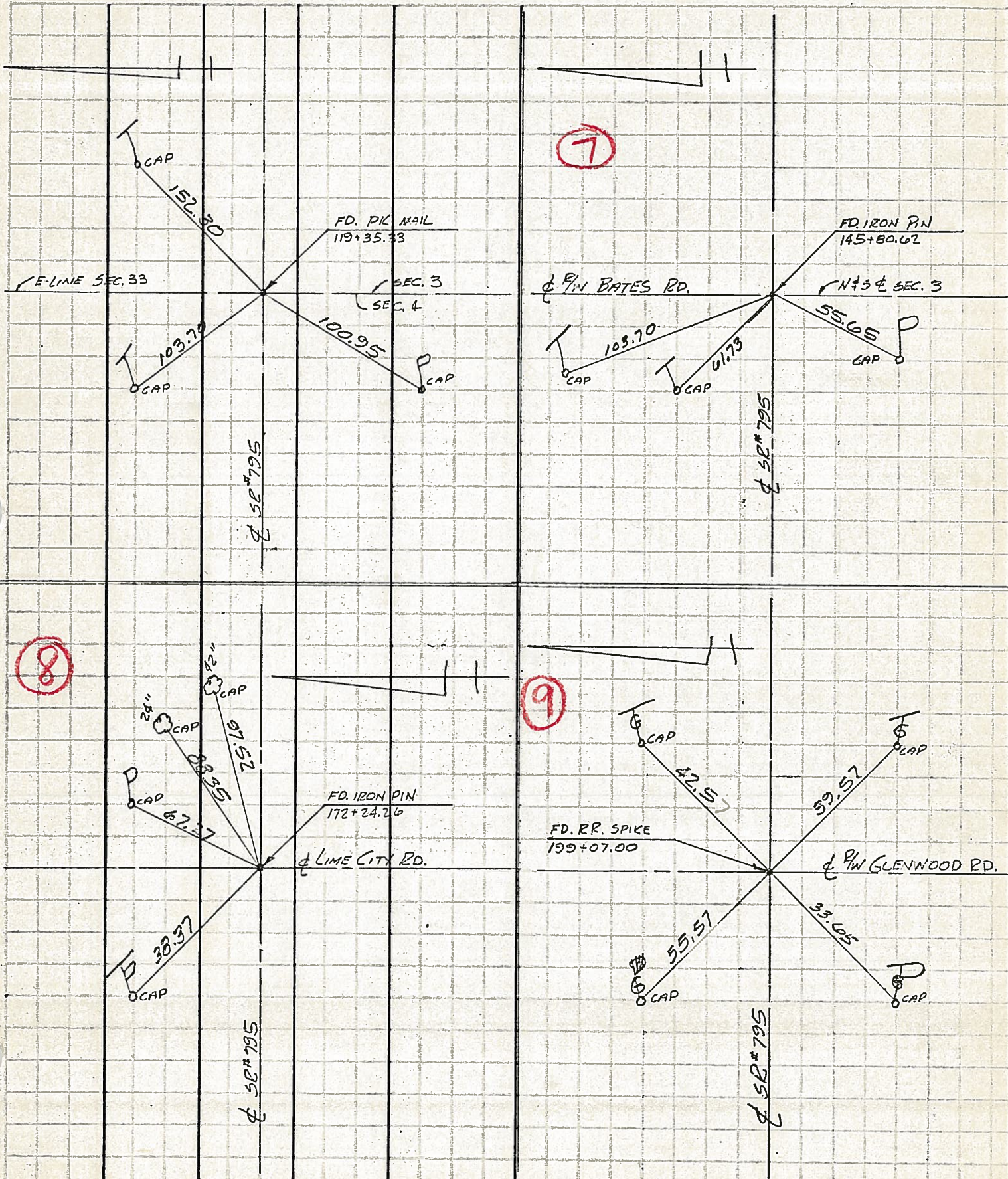

PERSONNEL	TITLE	PERSONNEL	TITLE
CBF	P.C.		
DBM	T		
CLE	ROD		

COUNTY WOOD

DATE 8-20-65

S. R. # 795

WEATHER

SEC.

TEMP.

DESCRIPTION @ CONTROL

JOB NO. 6513-2

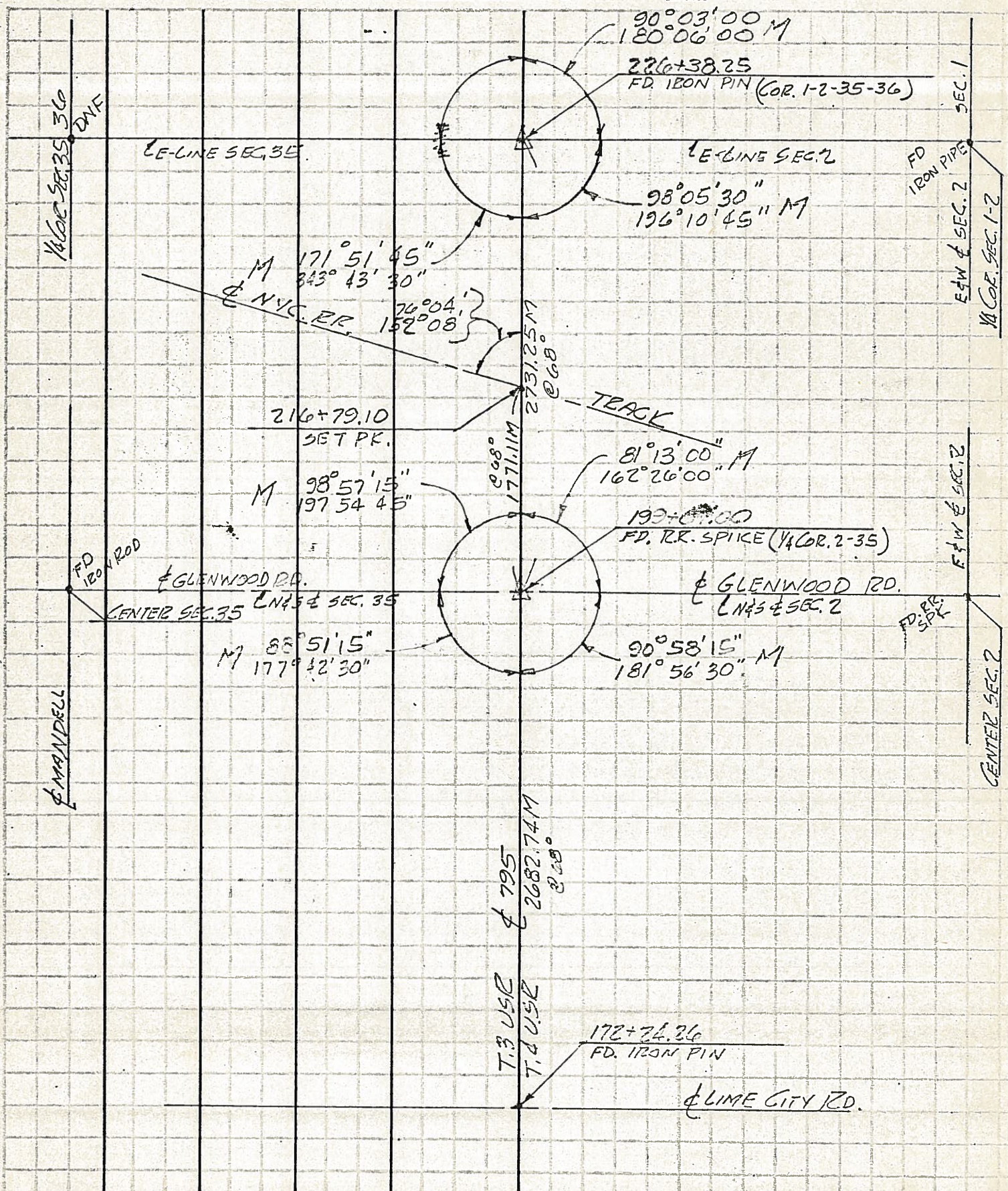

PERSONNEL TITLE PERSONNEL TITLE

COUNTY Wood

DATE 12-26-57
OK-B-15-58
Sworden

S. R. #795

WEATHER

SEC.

TEMP.

DESCRIPTION

LEFT

CENTER LINE

RIGHT

JOB NO.

N.

Glenwood Rd.
Fd. E.P. spt. with 4"x8"

#533A

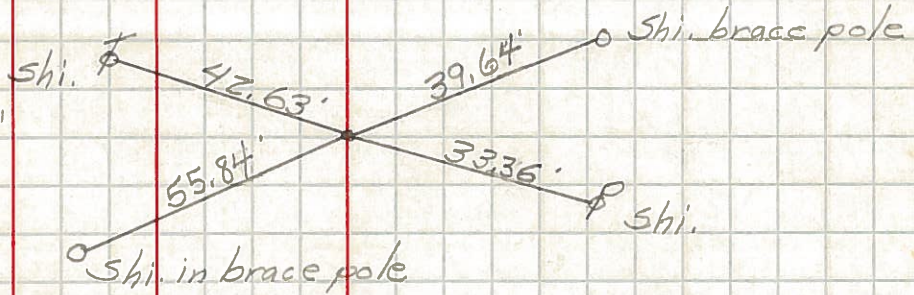

Halfway between
Glenwood & Oregon
Rd.
Fd. iron pin 3' deep.

#534A



Oregon Rd.
Fd. iron pipe

#535

E.cor. of N. Hdwl.
W.cor. of N. Hdwl.

