

O.D.O.T. DISTRICT 2 SURVEY OFFICE (USE ONLY)

PERSONNEL _____ REFERENCE NO. 10 SHEET 4 OF 19
 NOTES HUSS DATE 5/24/12 ROUTE SR 795
 H.C. HUSS WEATHER FAIR COUNTY WOOD
 R.C. CANTERBURY TEMP. 82° TOWNSHIP PERRYSBURG
 _____ SECTION 1
 DWG BY NIESE PID NO PID T 4

TYPE MONUMENT MONBOX
 ON SURFACE - ~~BELOW~~ ON
 OFFSET \varnothing PAVEMENT - LT : RT
- TO - EDGE PAVEMENT
 STATION: 226+38.30

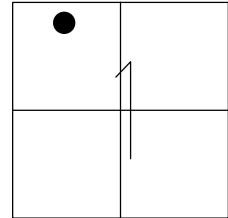

HORZ.DATUM: NAD83(2011) GEOID: 2012A
 GRID: NORTHING: 692929.458 EASTING: 1681792.650

RECORD:
 FD MONBOX
 21.8' TO N/EDGE
 W.B.L. EP
 8/16/71, IRS
 FD MONBOX
 W/ 3/4" IPIN
 REF10
 3/31/15

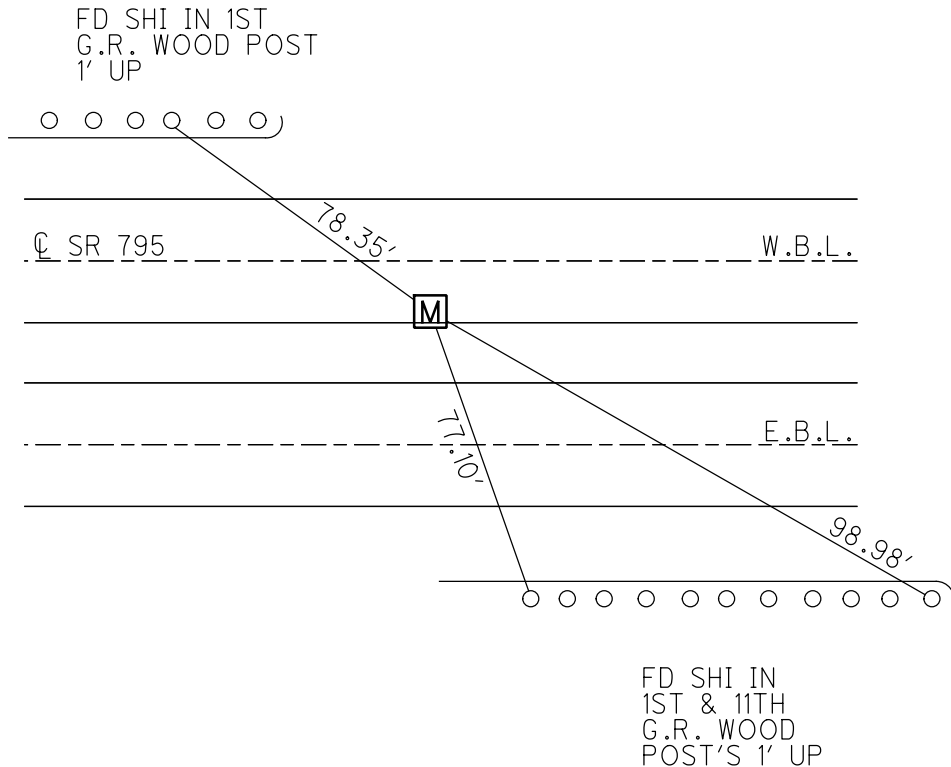

O.D.O.T. DISTRICT 2 SURVEY OFFICE (USE ONLY)

PERSONNEL _____ REFERENCE NO. 10 SHEET 4 OF 19
 NOTES HUSS DATE 5/24/12 ROUTE SR 795
 H.C. HUSS WEATHER FAIR COUNTY WOOD
 R.C. CANTERBURY TEMP. 82° TOWNSHIP PERRYSBURG
 _____ SECTION 1
 _____ T 4

TYPE MONUMENT MON.BOX
 ON SURFACE - ~~BELOW~~ ON
 LEFT - Q PAV'T - RIGHT -
1.8' TO S EDGE PAVEMENT W.B.L.
 S.L.M. 226+34 ±

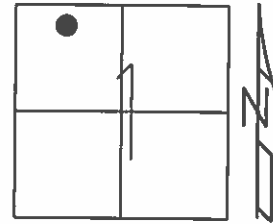

GRID: NORTHING: 692929.478 EASTING: 1681792.573

RECORD:
 FD MON.BOX
 21.8' TO N/EDGE
 W.B.L. EP
 8/16/71, I.S.
 FD MONBOX
 W/IPIN, MC
 GPS, REF10

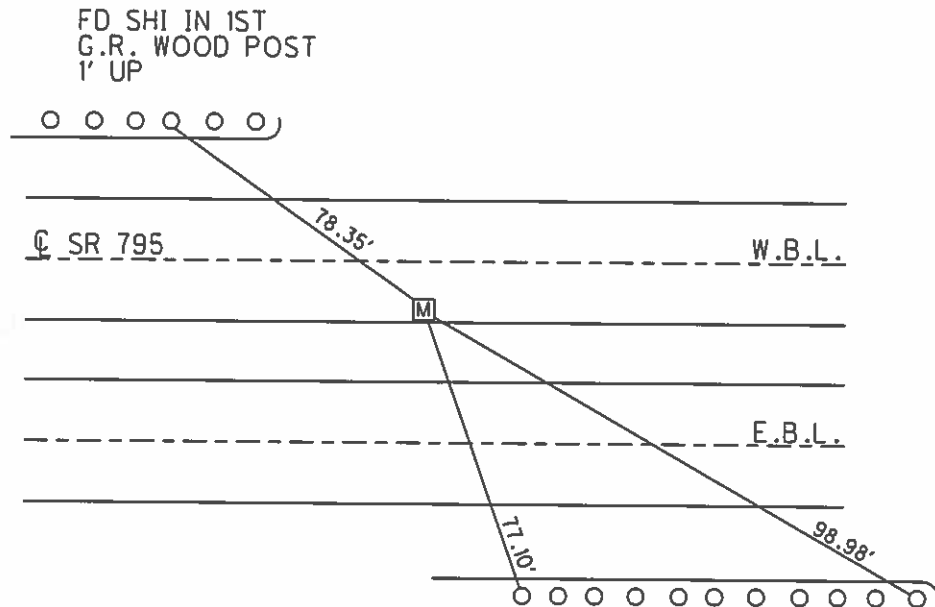

FD SHI IN
 1ST & 11TH
 G.R. WOOD
 POST'S 1' UP