

O.D.O.T. DISTRICT 2 SURVEY OFFICE (USE ONLY)

PERSONNEL _____ REFERENCE NO. 20 B SHEET 20 OF 22
 NOTES LOEHRKE DATE 7/18/88 ROUTE SR 795
 H.C. REED WEATHER PARTLY CLOUDY COUNTY WOOD
 R.C. BARNHISEL TEMP. 85° TOWNSHIP LAKE
 HOFFMAN SECTION 22
 DWG BY NIESE PID _____ T 7 N R 12 E

TYPE MONUMENT MONBOX
~~ON SURFACE~~ - BELOW _____
 OFFSET \varnothing PAVEMENT 9.2' ~~±~~ : RT
1.8' TO RT EDGE PAVEMENT
 STATION: 472+83

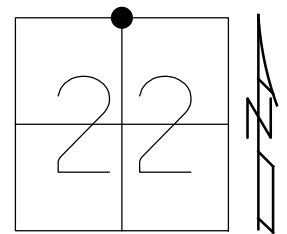

HORZ. DATUM: _____ GEOID: _____
 GRID: NORTHING: _____ EASTING: _____

RECORD: P.I.
 STA 472+83
 \varnothing CONSTRUCTION
 FD MONBOX
 BELOW SURFACE
 7/18/88, CAL

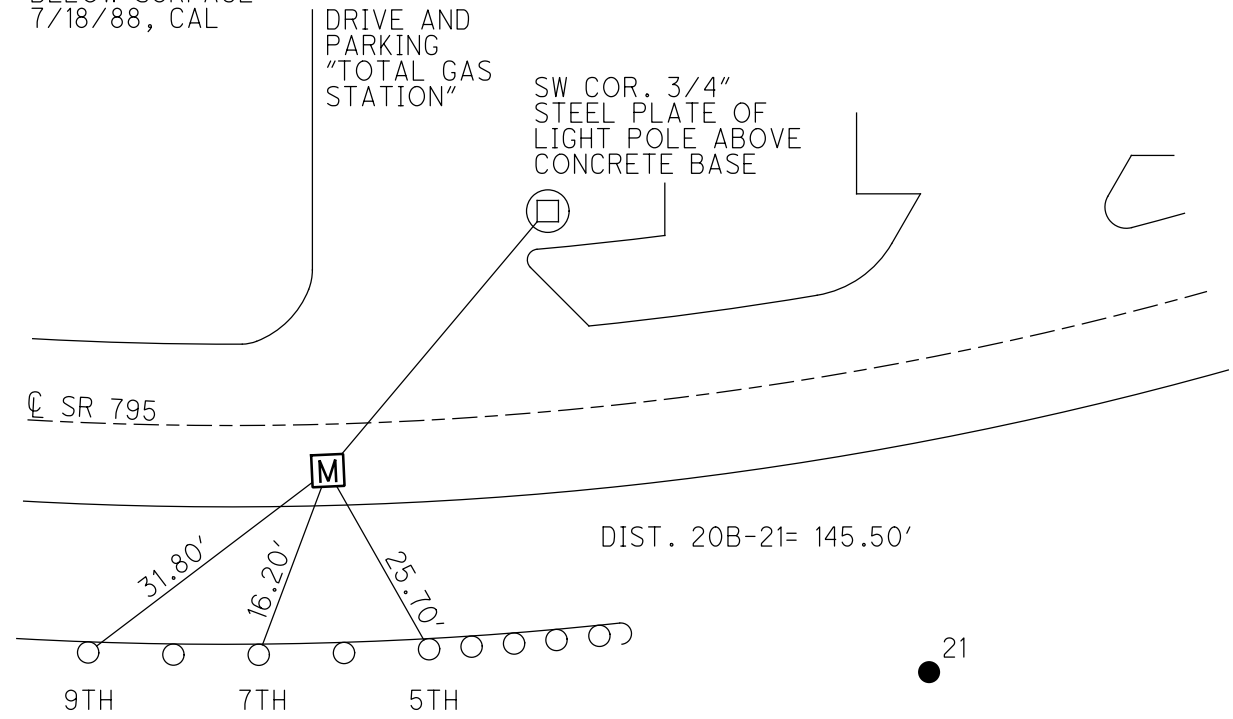

SET SHI'S ON
 TOP OF
 G.R. POSTS

DIST. 20B-21= 145.50'

21

O.D.O.T. DISTRICT 2 SURVEY OFFICE

PERSONNEL _____

REFERENCE NO. 21

SHEET _____ OF _____

NOTES LOFLORKE

H.C. Ree

R.C. W. Brown

W. Brown

DATE 7-10-88

WEATHER Partly Cloudy

TEMP. 48°

ROUTE SR 795

COUNTY WOOD

TOWNSHIP LAKE

SECTION _____

T. 2 N. R. 12 E

TYPE MONUMENT 1" IRON PIPE
ON SURFACE - BELOW 3" BELOW GROUND

LEFT- & PAV'T. - RIGHT _____
TO SOUTH EDGE PAVEMENT

S.L.M. 470 (83) Mail Box

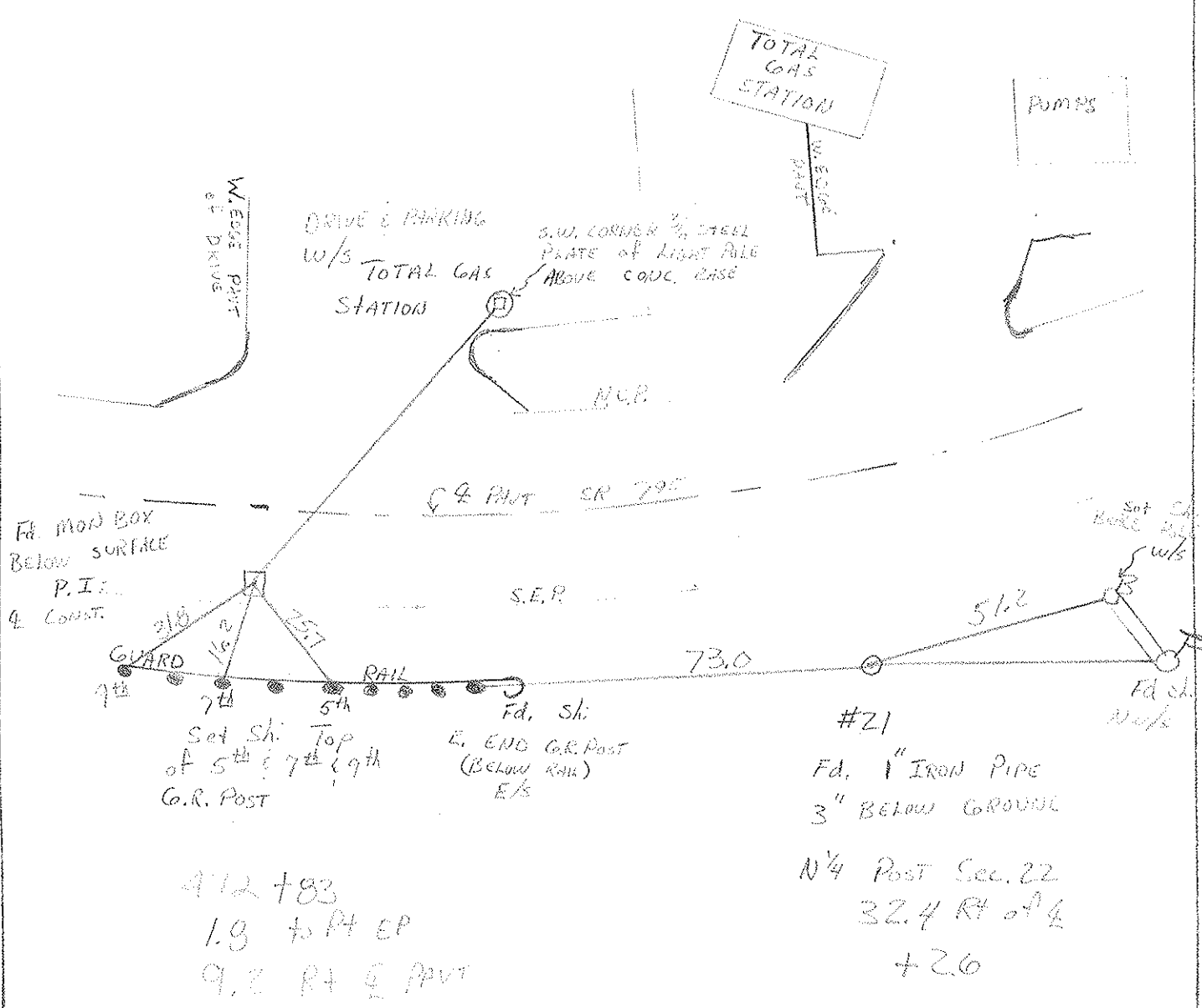
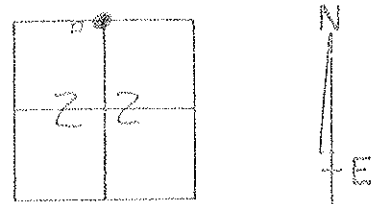

472 + 83
1.9 to Pt EP
9.2 RT @ PAVT

#21
Fd. 1" IRON PIPE
3" BELOW GROUND
N¹/₄ Post Sec. 22
32.4 RT of 4
+ 2.0

PERSONNEL	TITLE	PERSONNEL	TITLE
<u>Stone</u>	<u>Notes</u>		
<u>Michalake</u>	<u>H.C.</u>		
<u>Farr</u>	<u>R.C.</u>		

COUNTY Wood DATE 13 Sept. 71
 S. R. 795 WEATHER Cool
 SEC. Lemoyns Rd. - East TEMP. 68°

DESCRIPTION References to Control Points JOB NO. _____
 LEFT CENTER LINE RIGHT

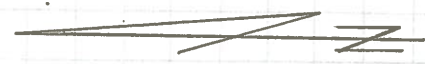

(21)

SUNOCO
GAS
STA.

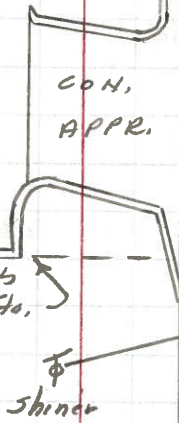

± Const. SR #795
(ON CURVE)

1. Pipe on Line with
Con. Curt of Gas Sta.

80.73'
 68.40'
 Ed. 1" I. Pipe
to surface N 1/4
Post Sec. 22

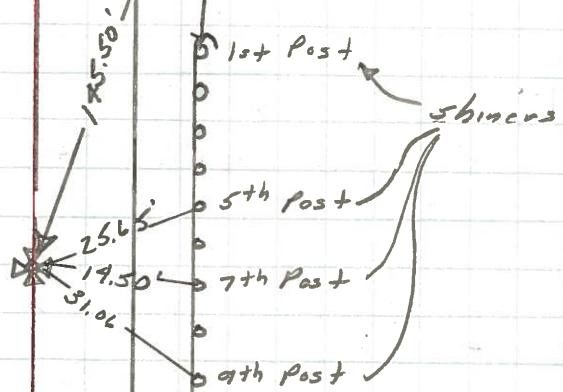

Fd. Man. Box to
Surface = P.I.
± Const. SR-795
2.5' to S. Edge Post
21.5' to N. Edge Post

Guard Rail