

O.D.O.T. DISTRICT 2 SURVEY OFFICE (USE ONLY)

PERSONNEL

REFERENCE NO. 21

SHEET 21 OF 22

NOTES LOEHRKE
 H.C. REED
 R.C. BARNHISEL
HOFFMAN

DATE 7/18/88
 WEATHER PARTLY CLOUDY
 TEMP. 85°

ROUTE SR 795
 COUNTY WOOD
 TOWNSHIP LAKE
 SECTION 22
 T 7 N R 12 E

DWG BY NIESE PID _____

TYPE MONUMENT 1" IPIPE

~~ON SURFACE~~ - BELOW 3"

OFFSET \odot PAVEMENT 32.4' \perp : RT
- TO - EDGE PAVEMENT

STATION: 473+26

HORZ.DATUM: _____ GEOID: _____

GRID: NORTHING: _____ EASTING: _____

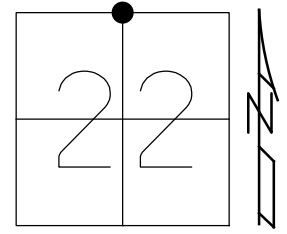

RECORD:
 N $\frac{1}{4}$ POSST
 SEC 22
 FD 1" IPIPE
 3" DOWN
 7/18/88, CAL

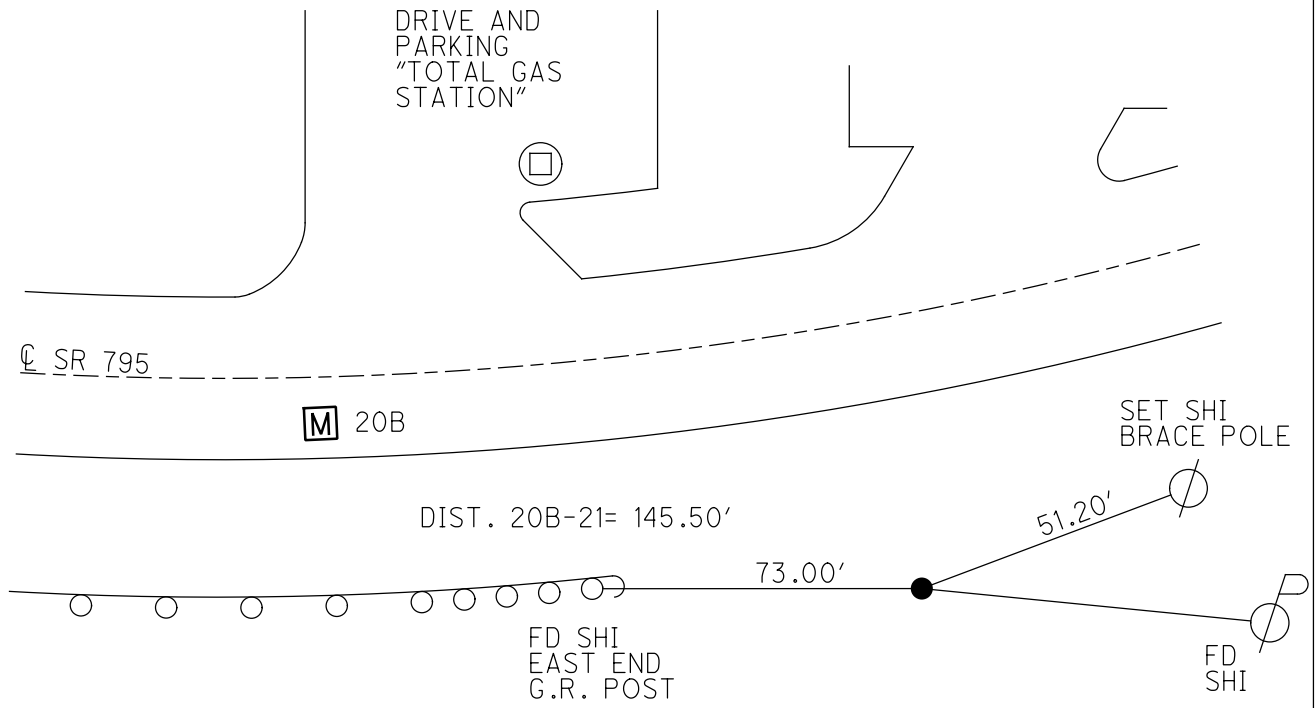

O.D.O.T. DISTRICT 2 SURVEY OFFICE

PERSONNEL _____

REFERENCE NO. 21

SHEET _____ OF _____

NOTES LOFLORKE

H.C. Ree

R.C. W. Brown

W. Brown

DATE 7-10-88

WEATHER Partly Cloudy

TEMP. 48°

ROUTE SR 795

COUNTY WOOD

TOWNSHIP LAKE

SECTION _____

T. 2 N. R. 12 E

TYPE MONUMENT 1" IRON PIPE
ON SURFACE - BELOW 3" BELOW GROUND

LEFT- & PAV'T. - RIGHT _____
TO SOUTH EDGE PAVEMENT

S.L.M. 470 (83) Mail Box

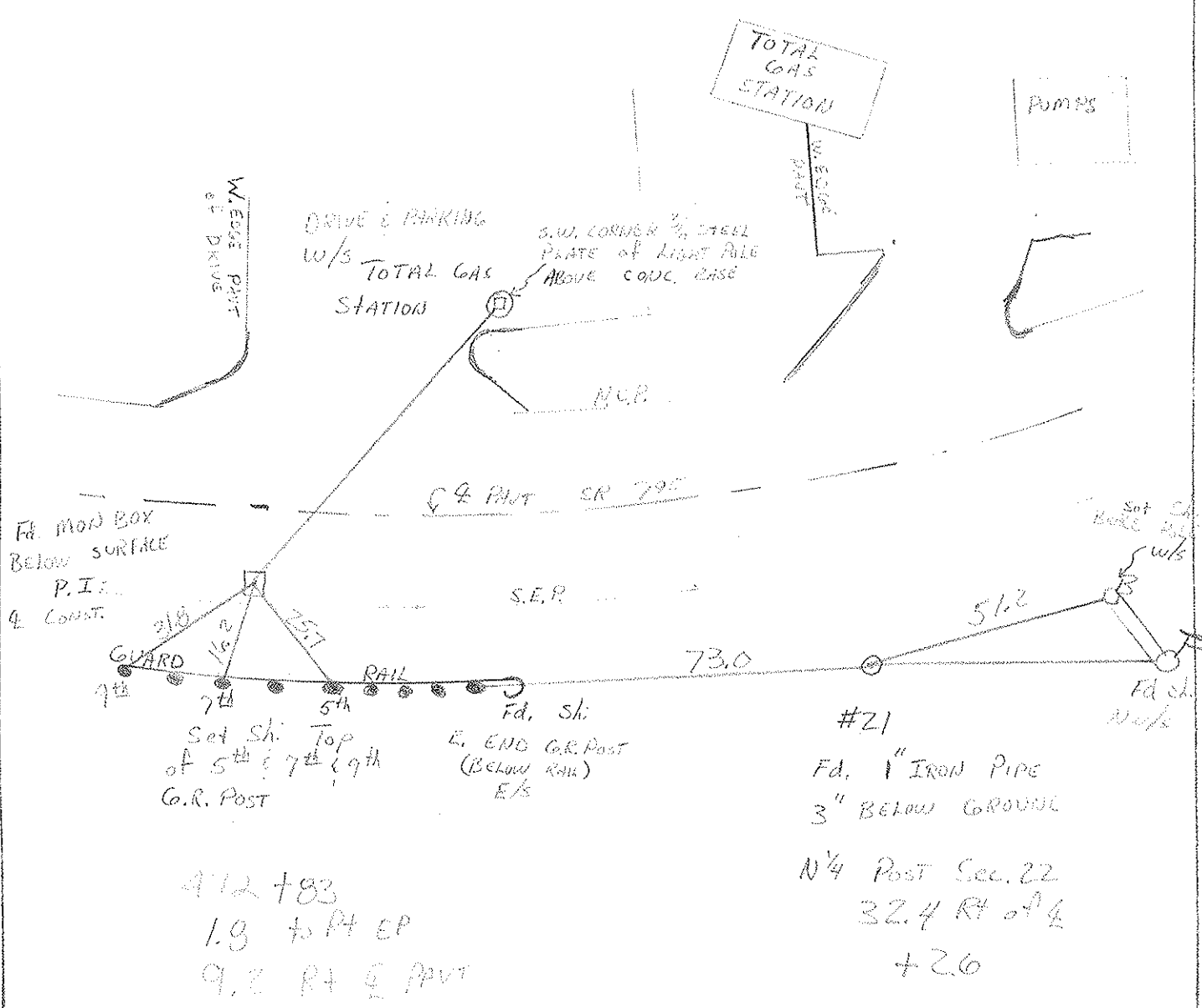
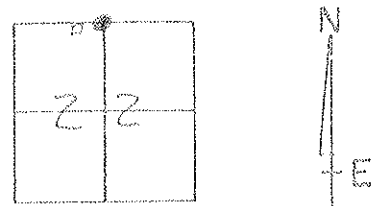

472 + 83
1.9 to Pt EP
9.2 RT @ PAVT

#21
Fd. 1" IRON PIPE
3" BELOW GROUND
N¹/₄ Post Sec. 22
32.4 RT of 4
+ 2.0

PERSONNEL	TITLE	PERSONNEL	TITLE
<u>Stone</u>	<u>Notes</u>		
<u>Michalake</u>	<u>H.C.</u>		
<u>Farr</u>	<u>R.C.</u>		

COUNTY Wood DATE 13 Sept. 71
 S. R. 795 WEATHER Cool
 SEC. Lemoyns Rd. - East TEMP. 68°

DESCRIPTION References to Control Points JOB NO. _____

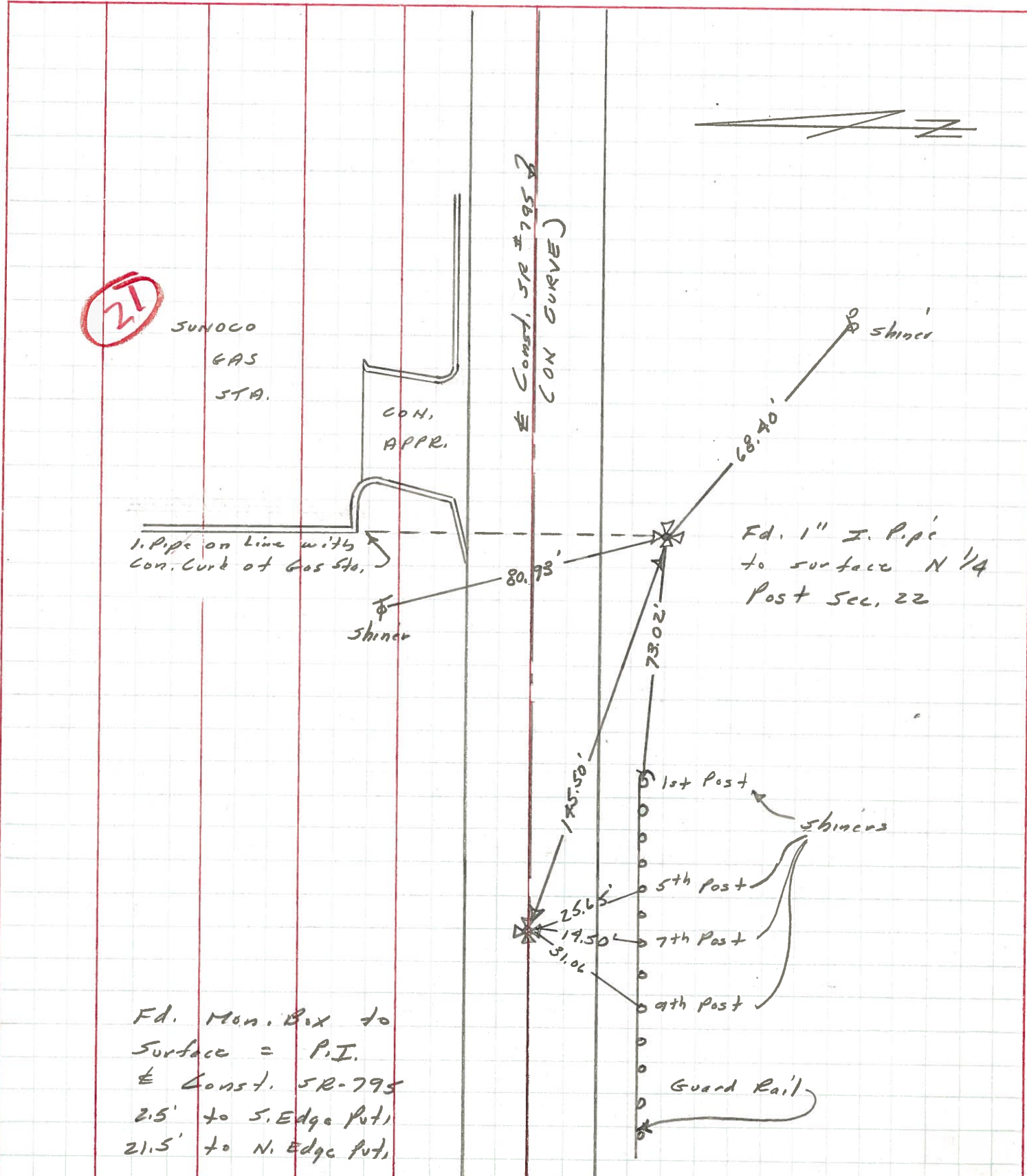

Fd. Man. Box to
 Surface = P.I.
 ± Const. SR-795
 2.5' to S. Edge Pnt,
 21.5' to N. Edge Pnt,