

O.D.O.T. DISTRICT 2 SURVEY OFFICE (USE ONLY)

PERSONNEL

REFERENCE NO. 23 A

SHEET 2 OF 11

NOTES HUSS

DATE 1/3/11

ROUTE SR 795

H.C. CANTERBURY

WEATHER CLEAR

COUNTY WOOD

R.C. HUSS

TEMP. 25°

TOWNSHIP LAKE

SECTION 22

T 7 N R 12 E

TYPE MONUMENT MONBOX

ON SURFACE - ~~BELOW~~ ON

~~LEFT~~ - CL PAV'T - RIGHT 9.7'

1.8' TO N. EDGE PAVEMENT

S.L.M. 494+09.84

Grid: Northing: 690774.672 Easting: 1707092.352

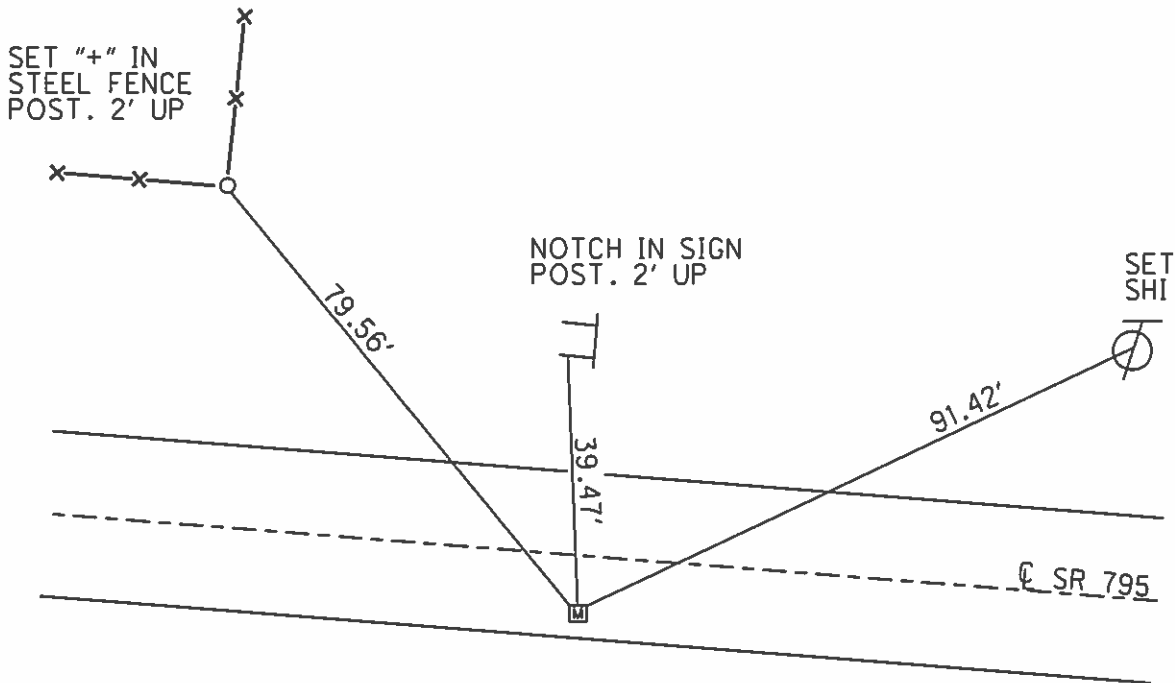
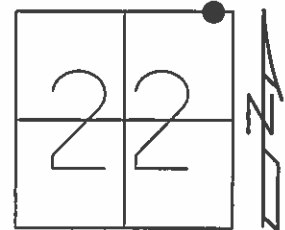

RECORD: 1988
 FD MONBOX BELOW
 SURFACE.
 SLM: 499+25
 380.73' W.OF
 PEMBERVILLE RD.

GPS, REFA23
 1/3/11, MC

O.D.O.T. DISTRICT 2 SURVEY OFFICE

PERSONNEL

REFERENCE NO. 23-A & 24

SHEET _____ OF _____

NOTES LOEHRKE

H.C. REED

R.C. BARNHISE

Hoffman

DATE 7-18-88

WEATHER HAZY Humid

TEMP. + 85

ROUTE SR 795

COUNTY WOOD

TOWNSHIP LAKE

SECTION 22

T. 7 N R. 12 E

TYPE MONUMENT RR Spike ^{Reset Sm 9-28-88} Ref # 24

ON SURFACE - BELOW 2" Below

LEFT - Q PAV'T. - RIGHT 6.6 Right

TO EDGE PAVEMENT 2.4 W of Rd S. / 4.0 W of Rd N.

S.L.M. 503706

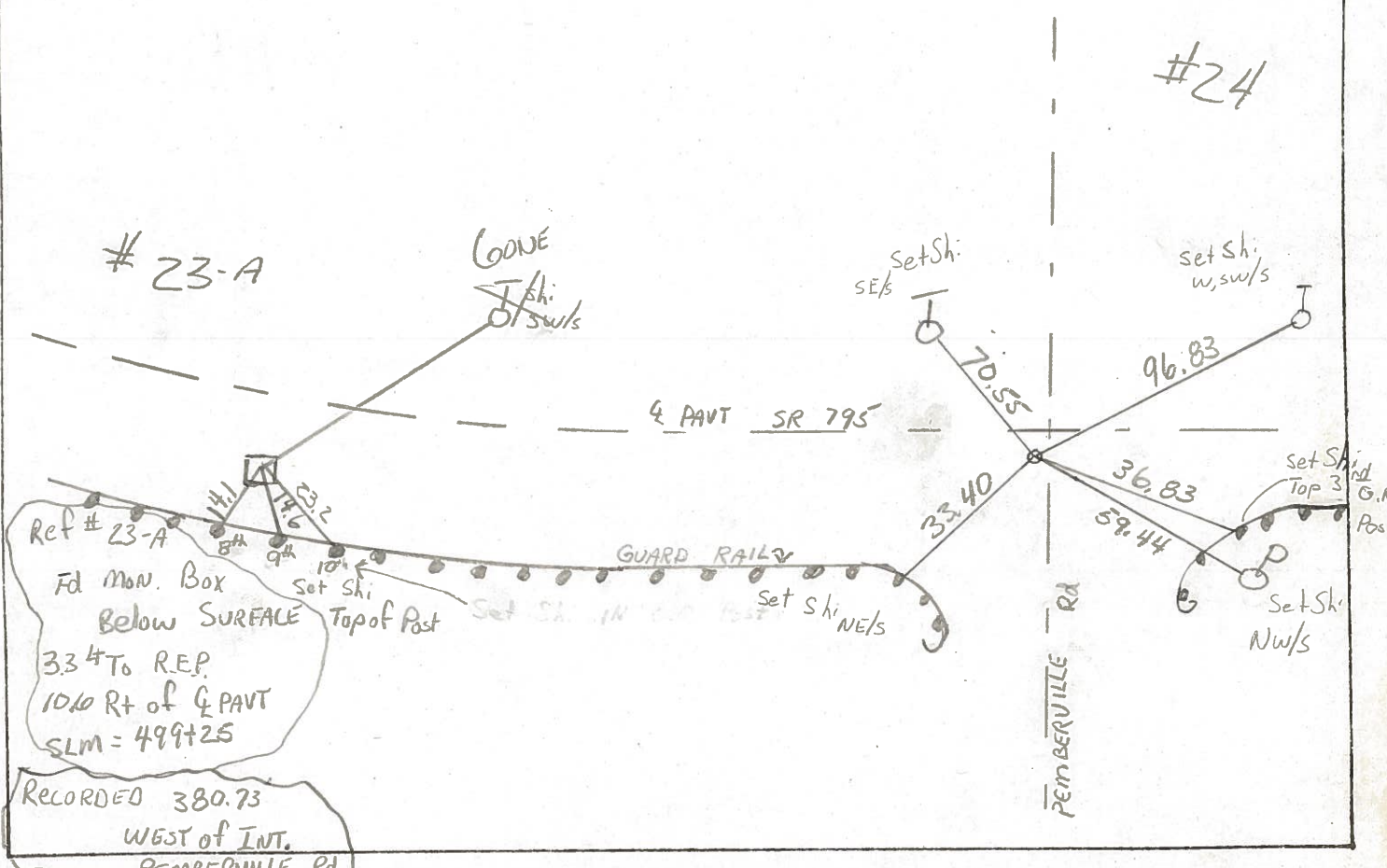
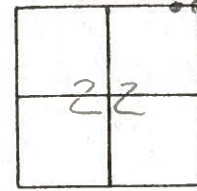

PERSONNEL	TITLE	PERSONNEL	TITLE
Stone	Notes		
Michalak	H.C.		
Earce	R.C.		

COUNTY Wood DATE 13 Sept. 71

S. R. 795 WEATHER Cool

SEC. E 280 - East TEMP. 68°

DESCRIPTION References to Control Points LEFT CENTER LINE RIGHT JOB NO.

