

O.D.O.T. DISTRICT 2 SURVEY OFFICE (USE ONLY)

PERSONNEL

REFERENCE NO. 24

SHEET 3 OF 11

NOTES HUSS

DATE 4/13/12

ROUTE SR 795

H.C. CANTERBURY

WEATHER CLEAR

COUNTY WOOD

R.C. HUSS

TEMP. 53°

TOWNSHIP LAKE

SECTION 22

T 7 N R 12 E

TYPE MONUMENT SM.R.R.SPIKE

~~ON SURFACE~~ - BELOW ON

~~LEFT~~ - CL PAV'T - RIGHT 6.2'

- TO - EDGE PAVEMENT

S.L.M. 497+90.40

Grid: Northing: 690765.096 Easting: 1707472.950

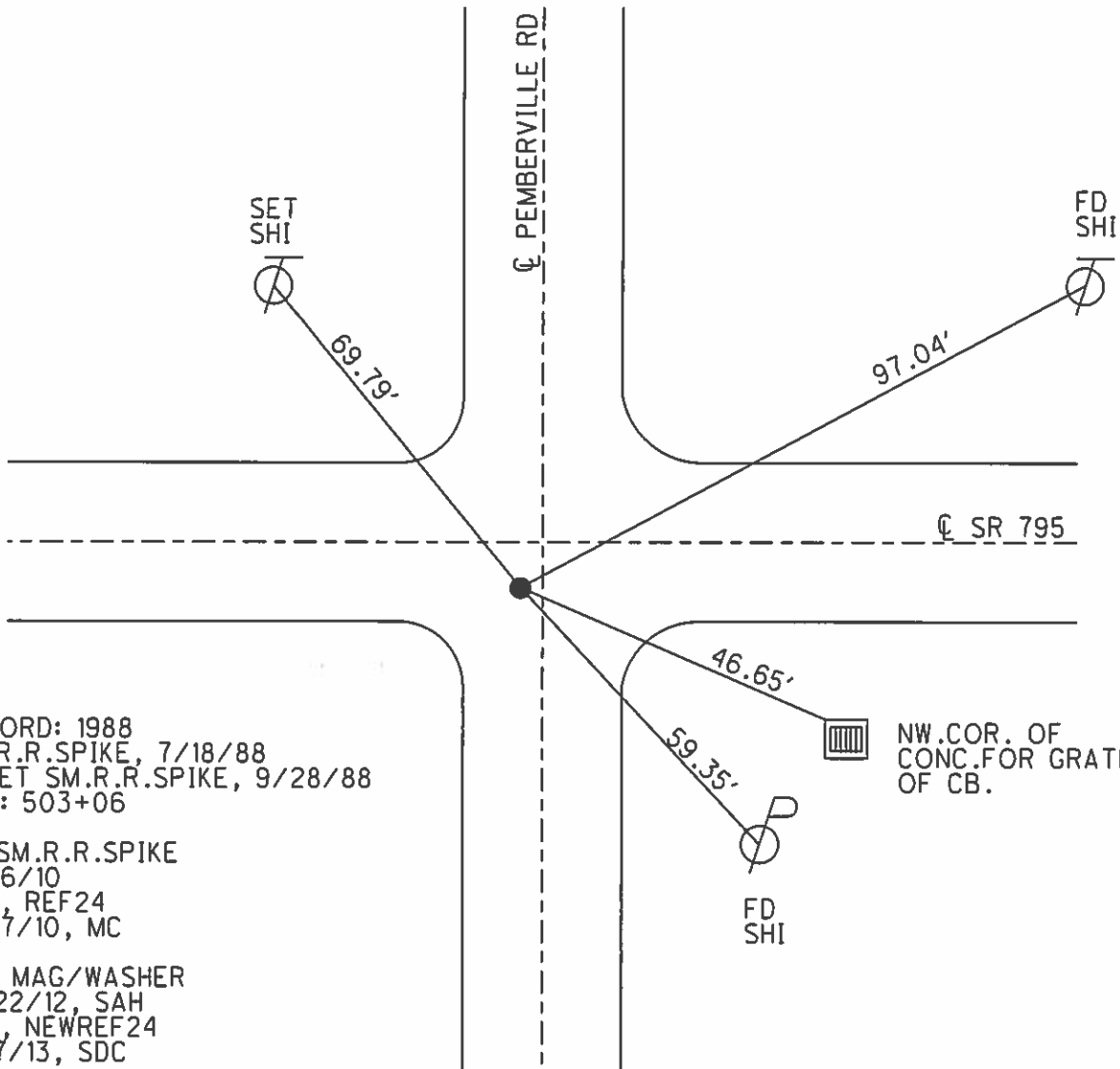
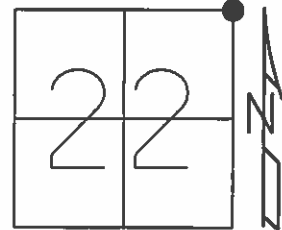

RECORD: 1988
 FD R.R.SPIKE, 7/18/88
 RESET SM.R.R.SPIKE, 9/28/88
 SLM: 503+06

FD SM.R.R.SPIKE
 12/16/10
 GPS, REF24
 12/17/10, MC

SET MAG/WASHER
 10/22/12, SAH
 GPS, NEWREF24
 4/17/13, SDC

NW COR. OF
 CONC. FOR GRATE
 OF CB.

O.D.O.T. DISTRICT 2 SURVEY OFFICE

PERSONNEL _____

REFERENCE NO. 23-A & 24

SHEET _____ OF _____

NOTES LOEHRKE

H.C. REED

R.C. BARNHISE

Hoffman

DATE 7-18-88

WEATHER Hazy Humid

TEMP. +85

ROUTE SR 795

COUNTY WOOD

TOWNSHIP LAKE

SECTION 22

T 7 N R 12 E

TYPE MONUMENT PR Spike Reset Sm 7-28-88 Ref #24

ON SURFACE - BELOW 2" Below

LEFT - C PAV'T. - RIGHT 6.6 Right

TO EDGE PAVEMENT 2.4 W of Rd S. / 40 W of Rd N.

S.L.M. 503406

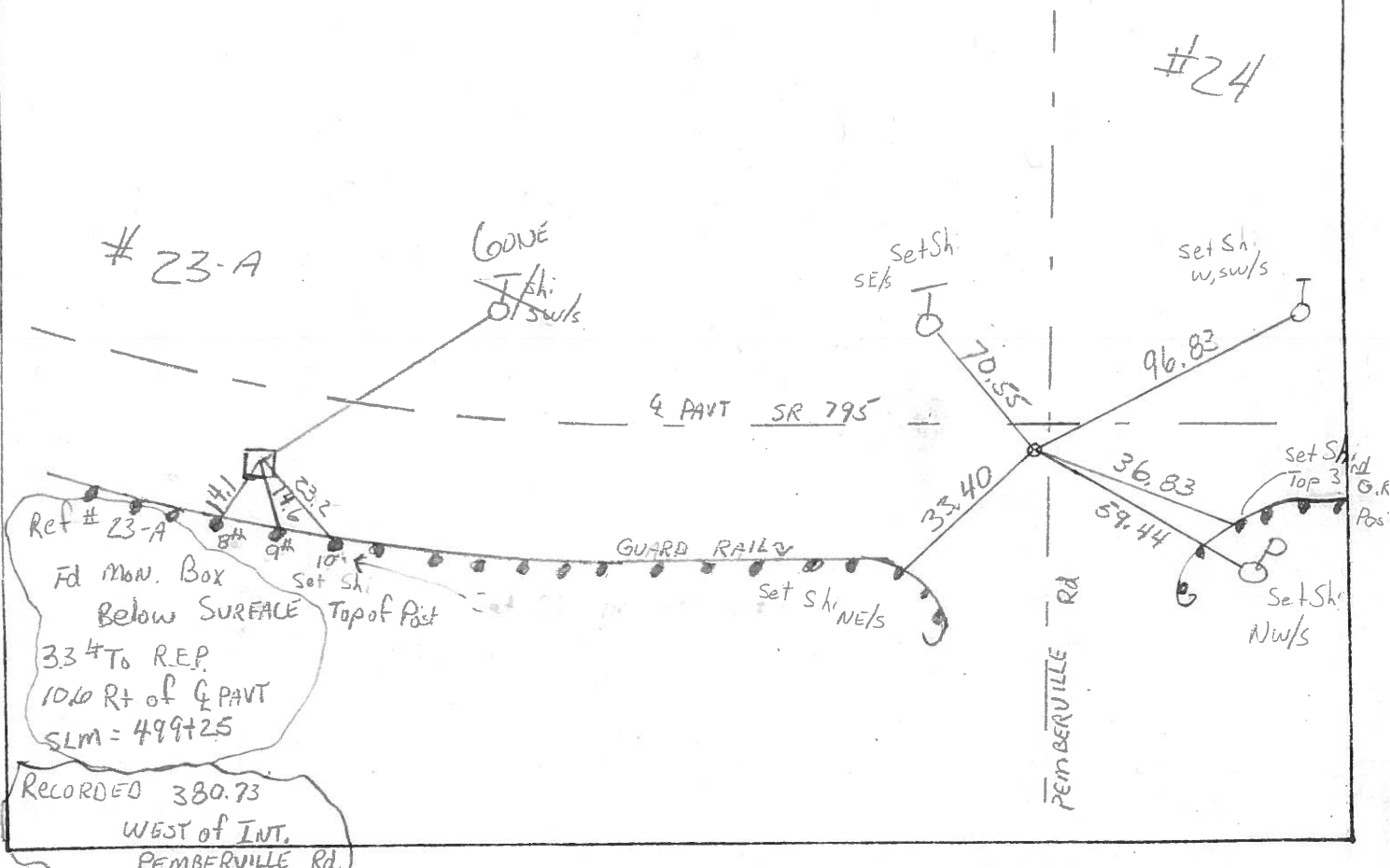
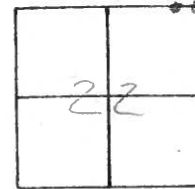

PERSONNEL	TITLE	PERSONNEL	TITLE	COUNTY	DATE
Stone	Notes			Wood	13 Sept. 71
Michalak	H.C.			S. R. 795	WEATHER Cool
Farr	R.C.			SEC. I-280 - East	TEMP. 68°

DESCRIPTION References to Control Points JOB NO. _____

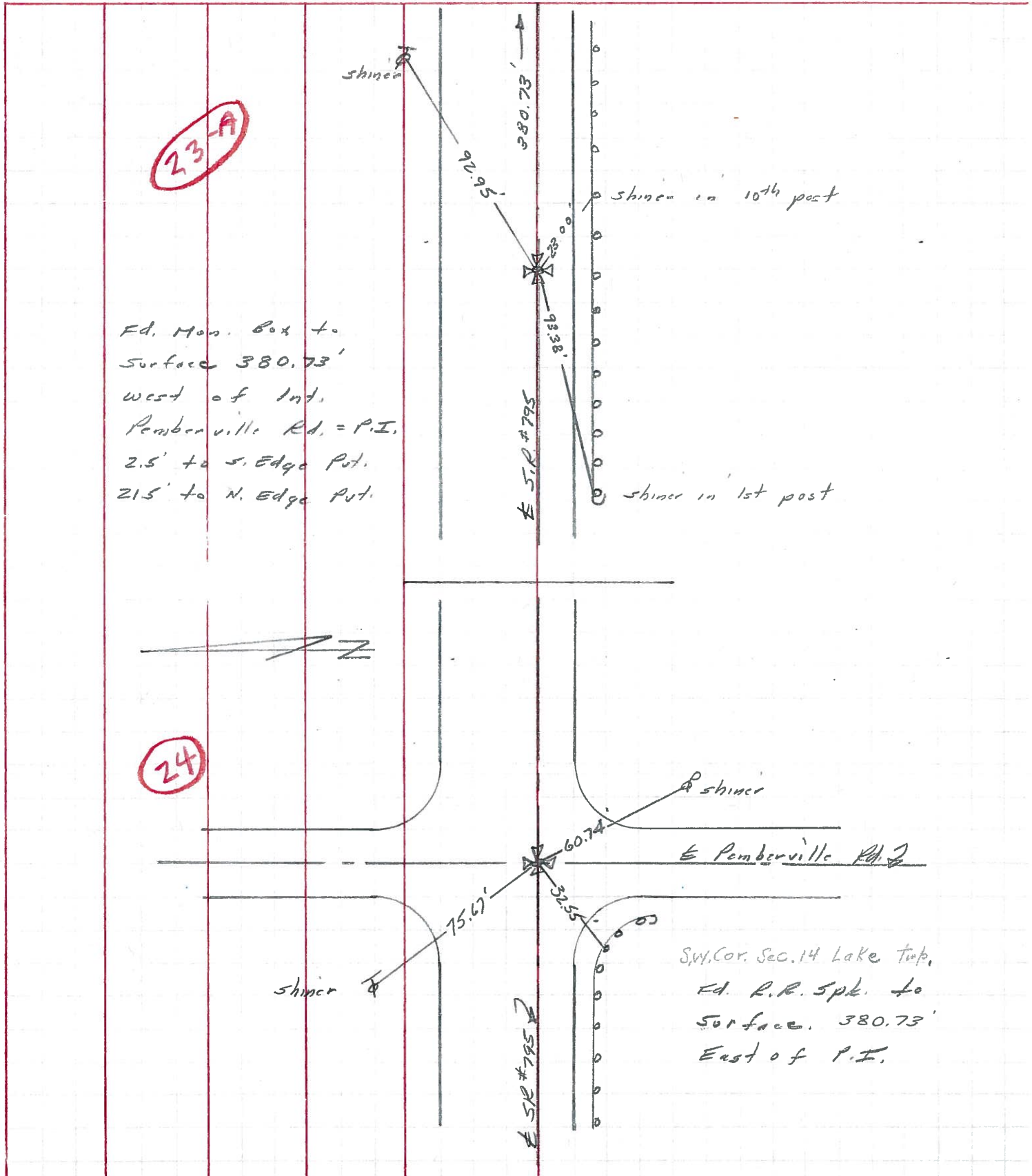

PERSONNEL TITLE PERSONNEL TITLE

COUNTY WOOD

DATE March 25, 1963

Sworder

Holcombe

Sage

Richardson

S. R. # 795

WEATHER Cloudy & Windy

SEC. Expressway

TEMP +60°

DESCRIPTION Witness Ties For Control Points

JOB NO. _____

LEFT

CENTER LINE

RIGHT

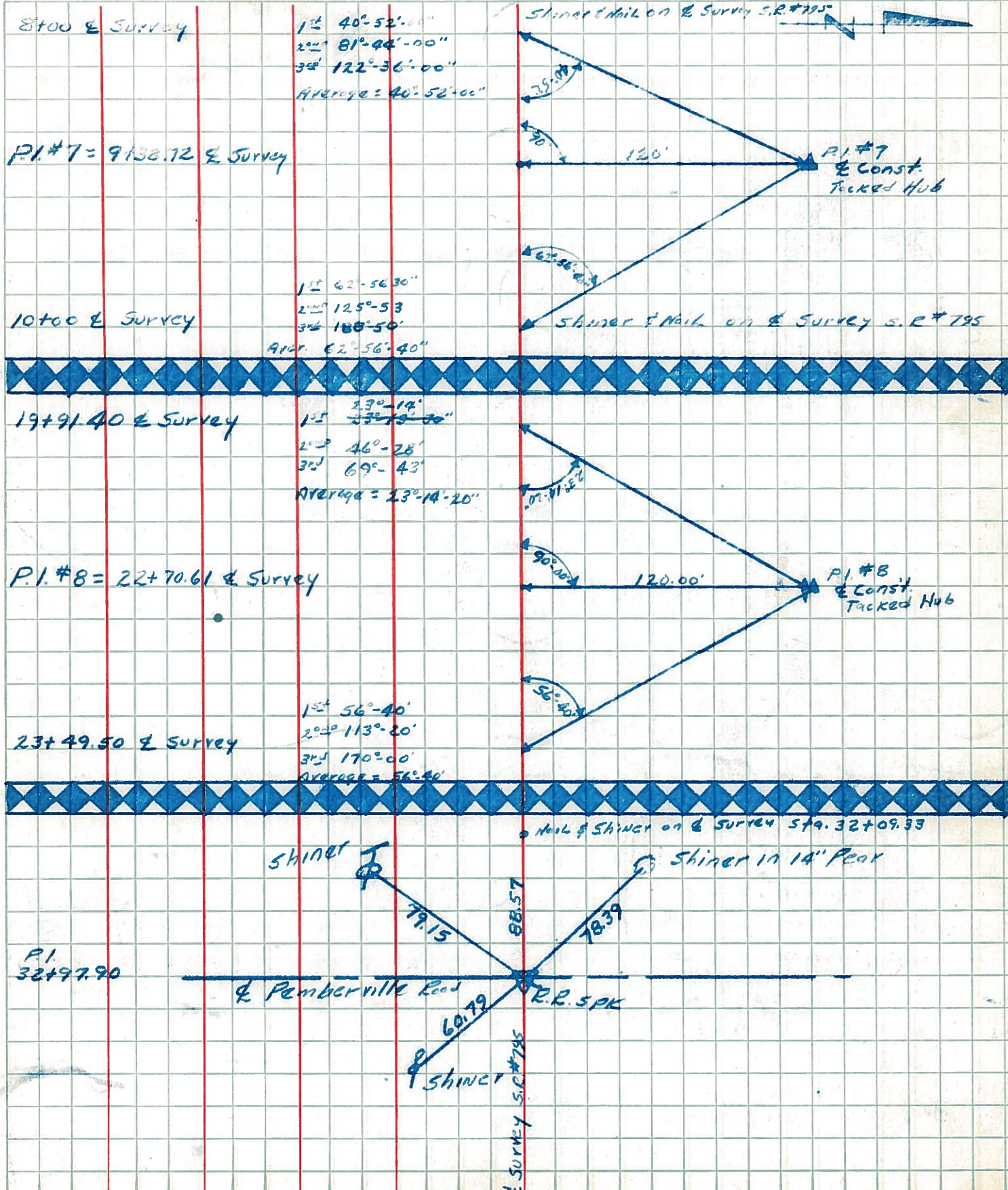

PERSONNEL TITLE PERSONNEL TITLE

COUNTY WOOD

DATE March 28, 1963

Sworden

Hetcombe

Sage

Richardson

S. R. #795

WEATHER Clear

SEC. Expressway

TEMP +60°

DESCRIPTION Wit Ties For P.I.

JOB NO. _____

LEFT

CENTER LINE

RIGHT

