

O.D.O.T. DISTRICT 2 SURVEY OFFICE (USE ONLY)

PERSONNEL	REFERENCE NO. <u>25</u>	SHEET <u>4</u> OF <u>11</u>
NOTES <u>HUSS</u>	DATE <u>4/13/12</u>	ROUTE <u>SR 795</u>
H.C. <u>CANTERBURY</u>	WEATHER <u>CLEAR</u>	COUNTY <u>WOOD</u>
R.C. <u>HUSS</u>	TEMP. <u>59°</u>	TOWNSHIP <u>LAKE</u>
		SECTION <u>23</u>
		T <u>7</u> N R <u>12</u> E

TYPE MONUMENT R.R.SPIKE  
 ON SURFACE - ~~BELOW~~ ON  
~~LEFT~~ - Q PAV'T - RIGHT 4.3'  
13' TO RT EDGE PAVEMENT  
 S.L.M. 524+21.50

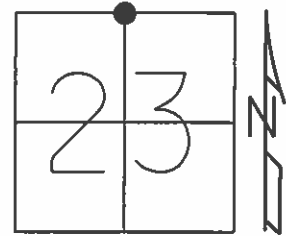

Grid: Northing: 690749.036 Easting: 1710104.802

RECORD: 1988  
 FD R.R.SPIKE, 7/18/88  
 RESET SM.R.R.SPIKE, 9/28/88  
 SLM: 528+84

FD SM.R.R.SPIKE  
 12/16/10  
 GPS, REF25  
 12/17/10, MC

SET MAG/WASHER  
 10/22/12, SAH  
 GPS, NEWREF25  
 4/17/13, SDC

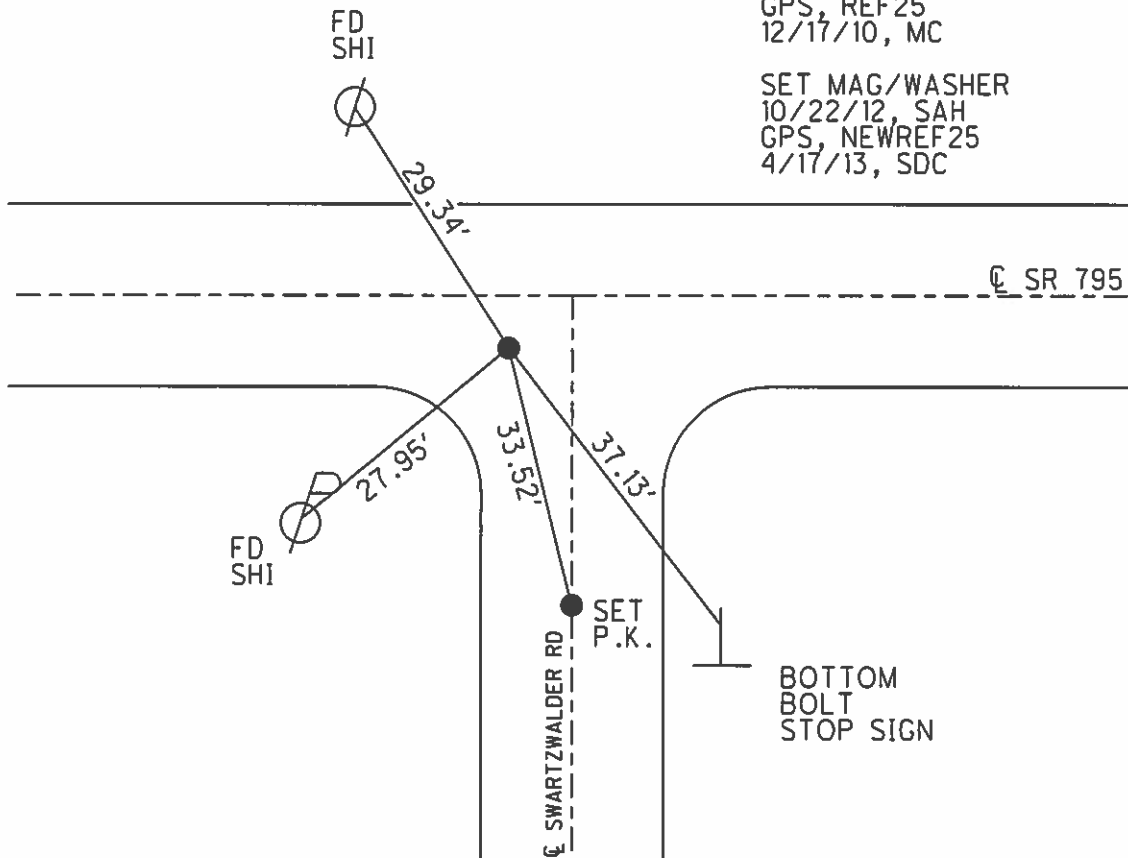

# O.D.O.T. DISTRICT 2 SURVEY OFFICE

PERSONNEL \_\_\_\_\_

REFERENCE NO. 25

SHEET \_\_\_\_\_ OF \_\_\_\_\_

NOTES LOEHRKE

H.C. Reed

R.C. BARUHISEL

HOTTMAN

DATE 7-18-88

WEATHER Partly Cloudy

TEMP. +78

Set Sm. R.R. Spike  
9-20-88  
C.L.

ROUTE SR 795

COUNTY Wagon

TOWNSHIP LAKE

SECTION 23

T 7 N R 12 E

TYPE MONUMENT R.R. Spike

ON SURFACE - BELOW 2" Below

LEFT - 4.2 Rt & RIGHT 5.5 w &

13.2 TO LT EDGE PAVEMENT

S.L.M. 528 + 84

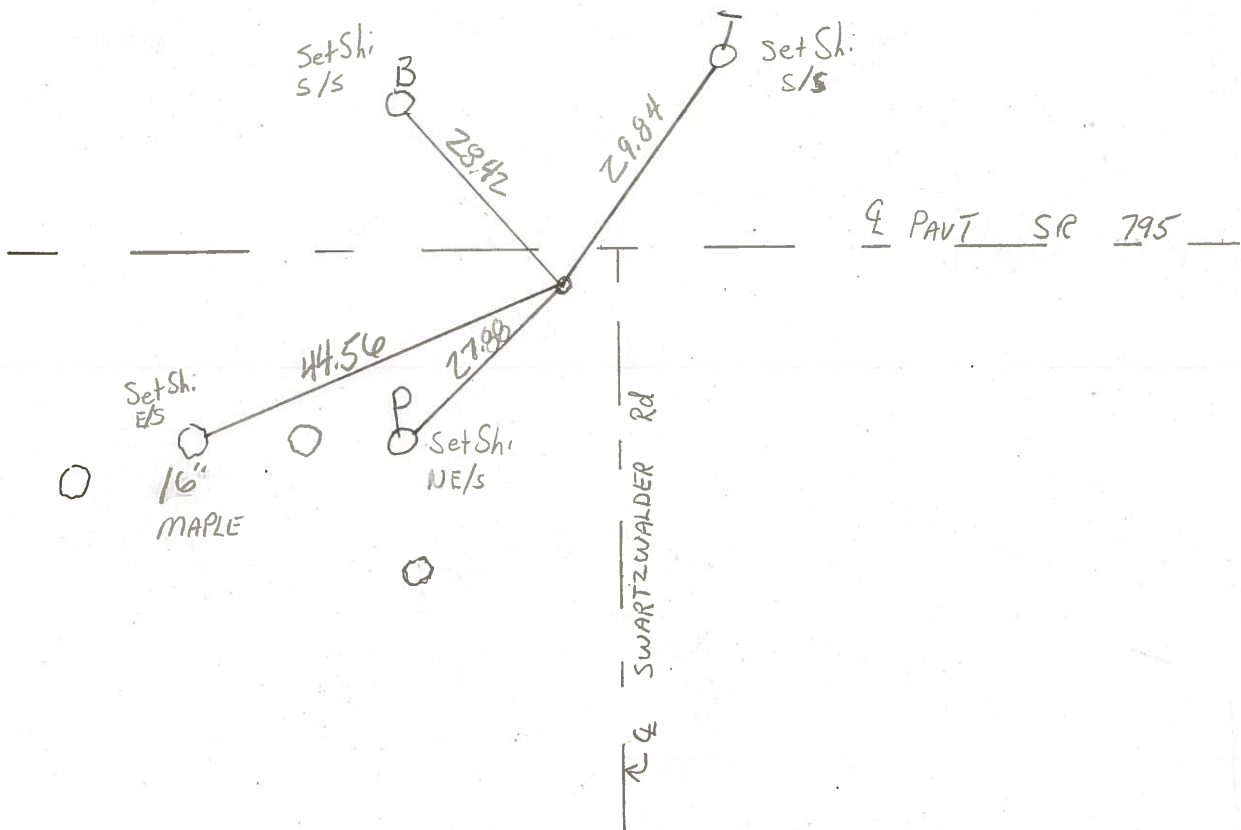
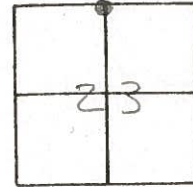

PERSONNEL	TITLE	PERSONNEL	TITLE	COUNTY	DATE	WEATHER	TEMP.
Stone	Notes			Wood	13 Sept. 71		
Michalak	H.C.			S. R. 795		Cool	
Farr	R.C.			SEC. Pemberville Rd. East			68°

DESCRIPTION References to Control Points JOB NO. \_\_\_\_\_

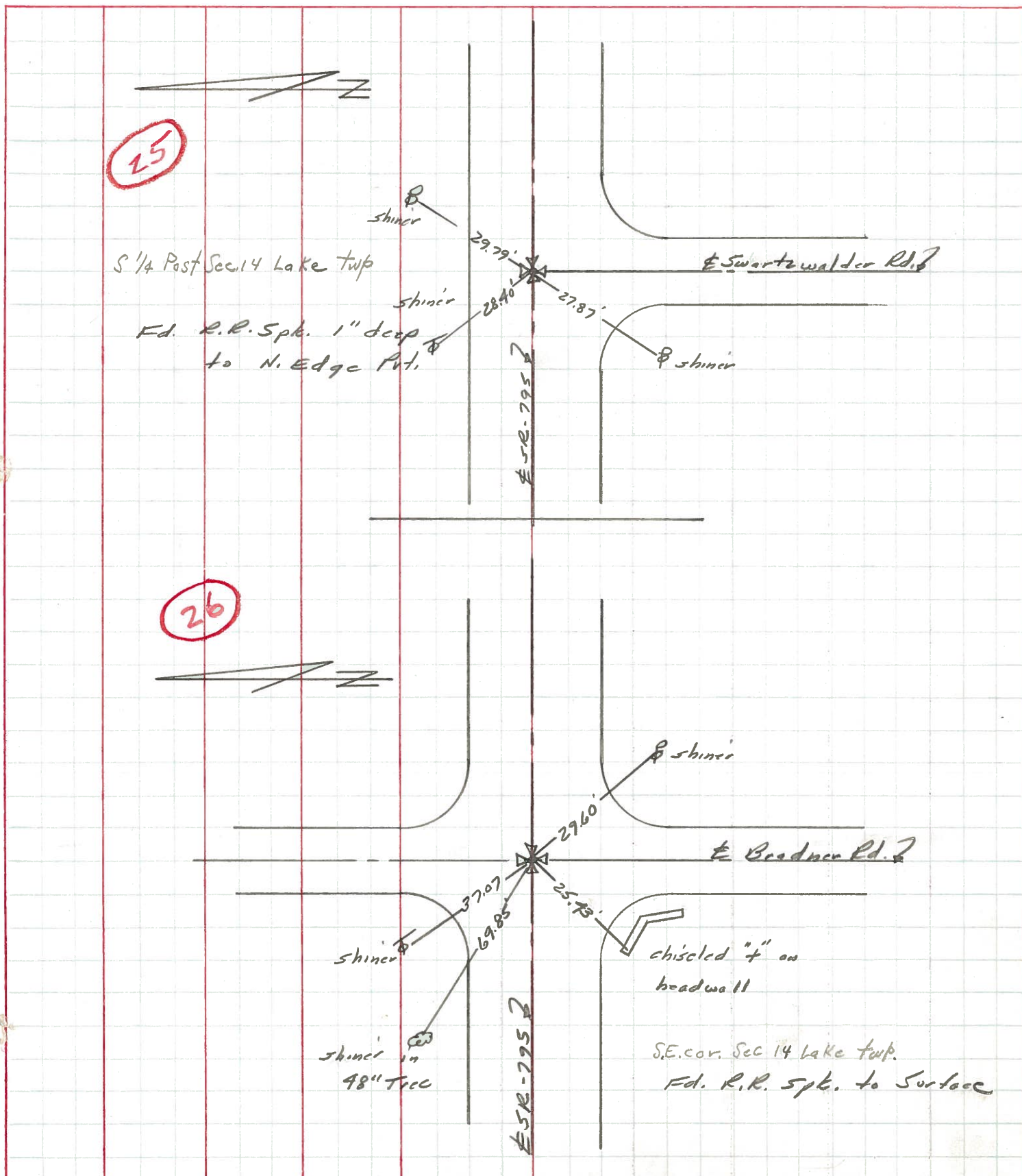



PERSONNEL	TITLE	PERSONNEL	TITLE
Sworder			
Holcombe			
Sage			
Garno			

COUNTY Wood DATE May 1, 1962  
 S. R. # 795 WEATHER Cloudy  
 SEC. BR. # 0998 TEMP. 65°

DESCRIPTION Ties for Control Points JOB NO. \_\_\_\_\_

