

O.D.O.T. DISTRICT 2 SURVEY OFFICE (USE ONLY)

PERSONNEL	REFERENCE NO. <u>25 A</u>	SHEET <u>5</u> OF <u>11</u>
NOTES <u>HUSS</u>	DATE <u>4/13/12</u>	ROUTE <u>SR 795</u>
H.C. <u>CANTERBURY</u>	WEATHER <u>CLEAR</u>	COUNTY <u>WOOD</u>
R.C. <u>HUSS</u>	TEMP. <u>59°</u>	TOWNSHIP <u>LAKE</u>
		SECTION <u>23</u>
		T <u>7</u> N R <u>12</u> E

TYPE MONUMENT SM.R.R.SPIKE
 ON SURFACE - ~~BELOW~~ ON
~~LEFT~~ - CL PAV'T - RIGHT 3.8'
5.3' TO RT EDGE PAVEMENT
 S.L.M. 537+42.63

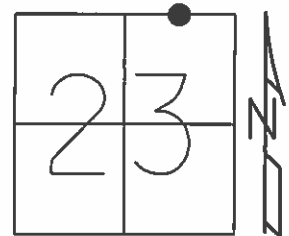

Grid: Northing: 690738.344 Easting: 1712397.365

RECORD: 1988
 FD R.R.SPIKE, 7/18/88
 RESET SM.R.R.SPIKE, 9/28/88
 SLM: 542+05

FD SM.R.R.SPIKE
 12/16/10
 GPS, REFA25
 12/17/10, MC

SET MAG/WASHER
 10/22/12, SAH
 GPS, NEWREFA25
 4/17/13, SDC

SET "+" IN
 TOP OF ROCK
 12' N.OF N.E.B.

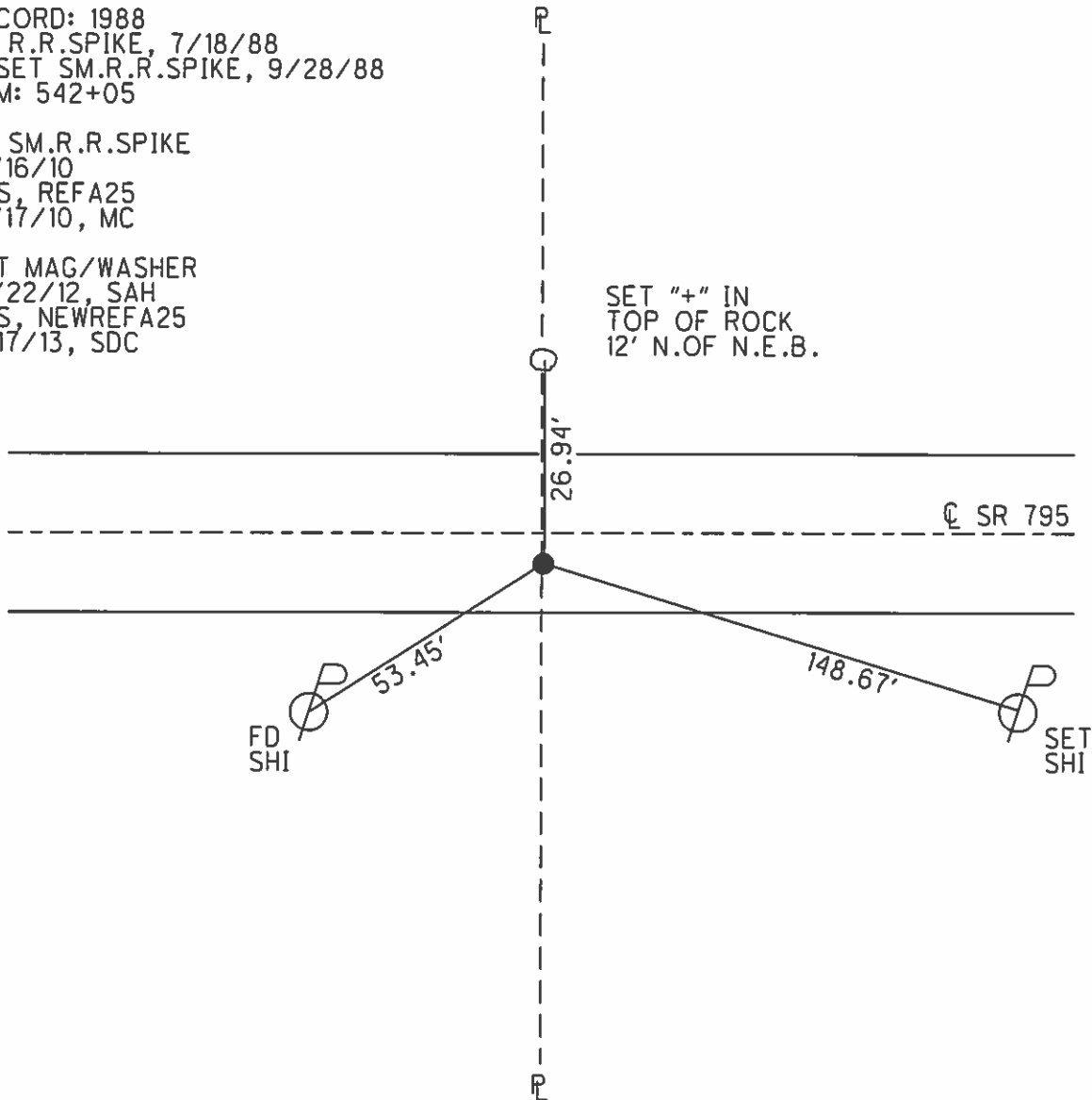

O.D.O.T. DISTRICT 2 SURVEY OFFICE

PERSONNEL

REFERENCE NO. 26-A

SHEET _____ OF _____

NOTES LOEHRKE
 H.C. REED
 R.C. BARDHISEL
Hoffman

DATE 7-18-88
 WEATHER HAZY
 TEMP. +82

ROUTE S.R. 795
 COUNTY WOOD
 TOWNSHIP LAKE
 SECTION 23
T 7 N R 12 E

Reset Sm R.R Spike
 9-28-88
 C.I.

TYPE MONUMENT RR Spike
~~ON SURFACE - BELOW~~ 2" Rebar
~~LEFT & PAWT. - RIGHT~~ 3,3
7/1 TO RT EDGE PAVEMENT
 S.L.M. 542+05 551+76

25-A

26-A

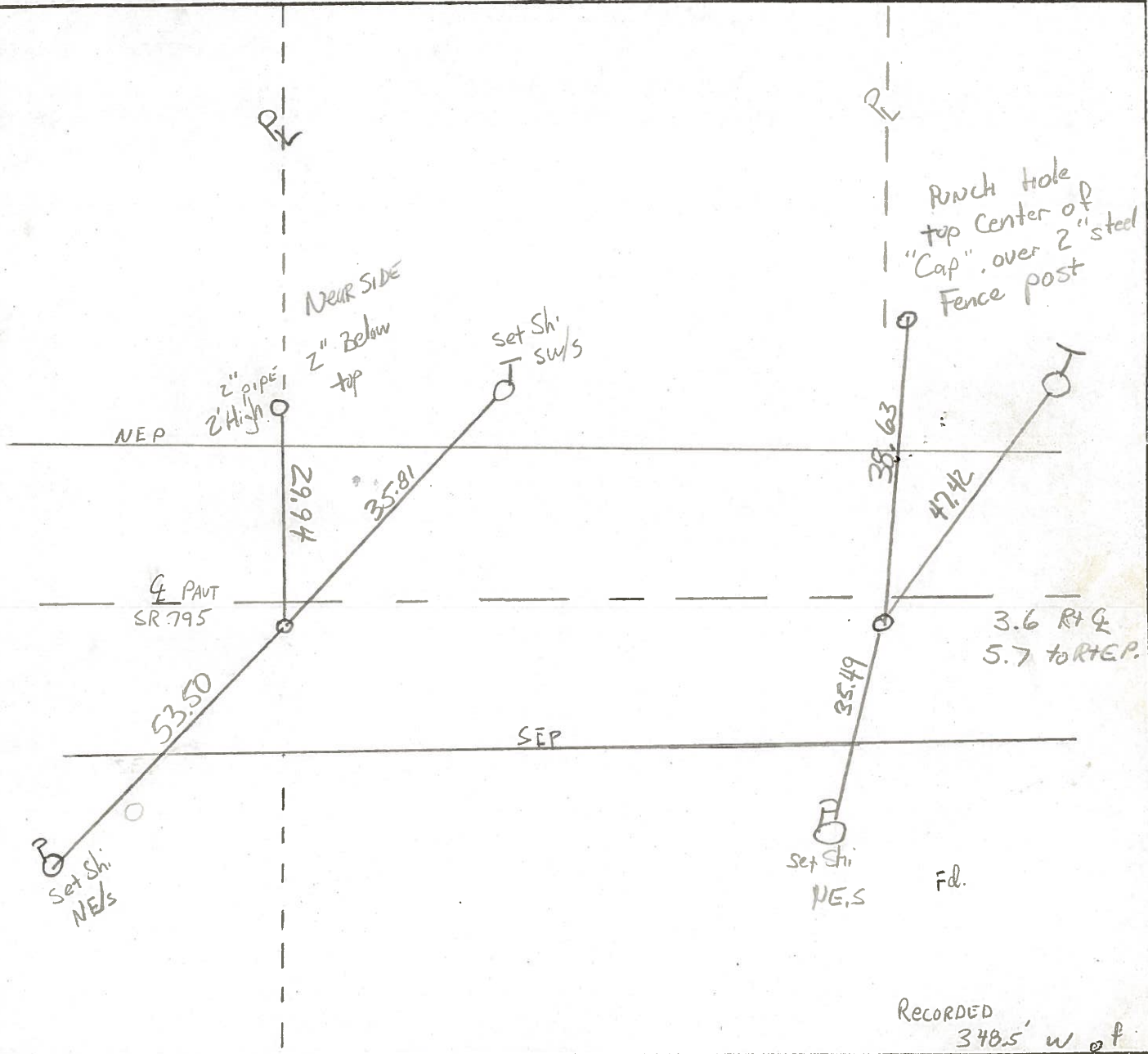
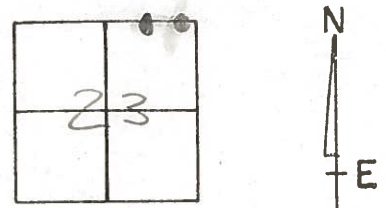

RECORDED
 348.5' w of
 INT. BRAONER Rd

PERSONNEL TITLE PERSONNEL TITLE

COUNTY Wood

DATE 1-11-72

S. R. 795

WEATHER

SEC.

TEMP.

DESCRIPTION Extra ties between Bradner Rd & Schwalden

JOB NO.

LEFT

CENTER LINE

RIGHT

