

O.D.O.T. DISTRICT 2 SURVEY OFFICE (USE ONLY)

PERSONNEL	REFERENCE NO. <u>26 A</u>	SHEET <u>6</u> OF <u>11</u>
NOTES <u>HUSS</u>	DATE <u>4/13/12</u>	ROUTE <u>SR 795</u>
H.C. <u>CANTERBURY</u>	WEATHER <u>CLEAR</u>	COUNTY <u>WOOD</u>
R.C. <u>HUSS</u>	TEMP. <u>59°</u>	TOWNSHIP <u>LAKE</u>
		SECTION <u>23</u>
		T <u>7</u> N R <u>12</u> E

TYPE MONUMENT SM.R.R.SPIKE
 ON SURFACE - ~~BELOW~~ ON _____
~~LEFT~~ - Q PAV'T - RIGHT 3.8'
5.3' TO RT EDGE PAVEMENT
 S.L.M. 547+15.02

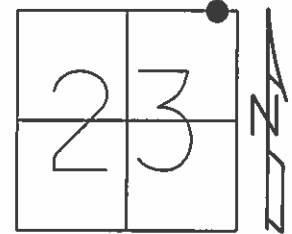

Grid: Northing: 690730.056 Easting: 1712397.365

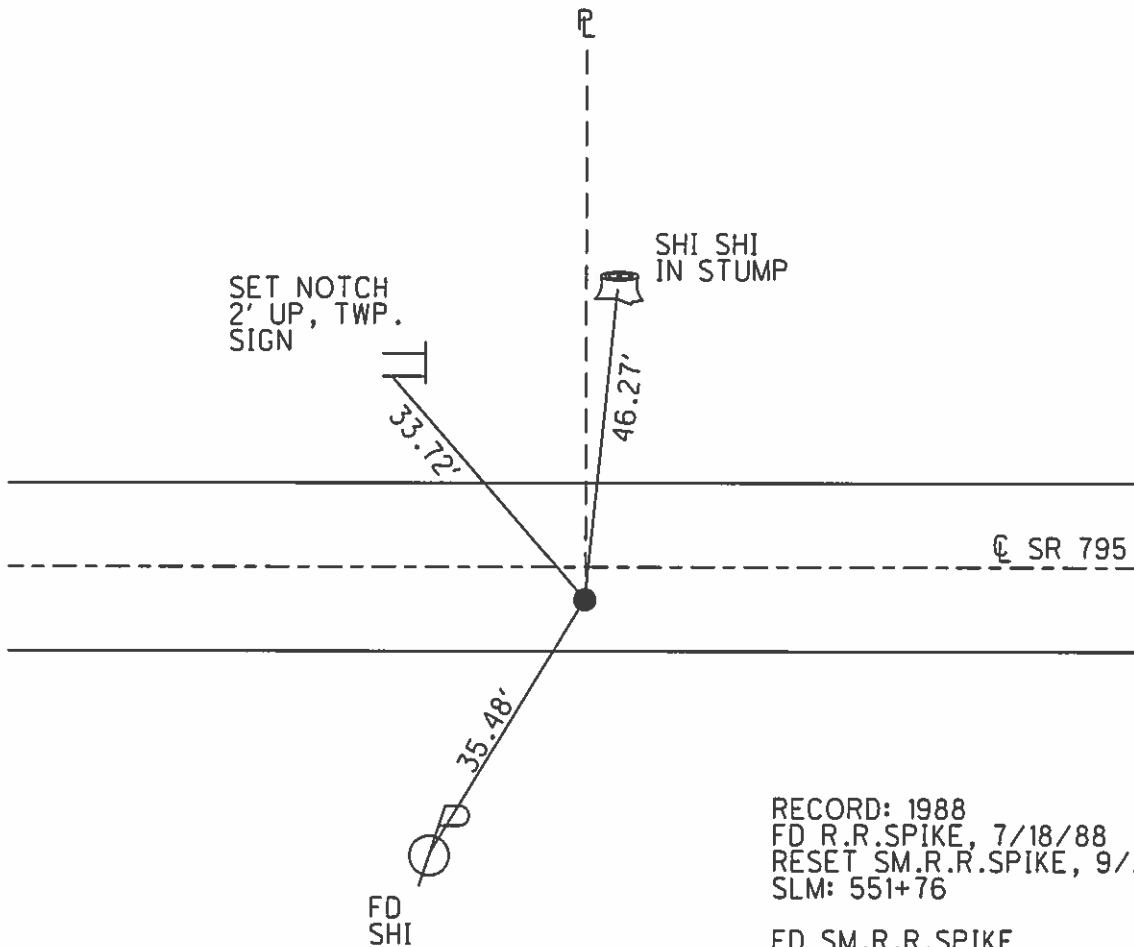

RECORD: 1988
 FD R.R.SPIKE, 7/18/88
 RESET SM.R.R.SPIKE, 9/28/88
 SLM: 551+76

FD SM.R.R.SPIKE
 12/16/10
 GPS, REFB25
 12/17/10, MC

SET MAG/WASHER
 10/22/12, SAH
 GPS, NEWREFA26
 4/17/13, SDC

O.D.O.T. DISTRICT 2 SURVEY OFFICE

PERSONNEL

REFERENCE NO. 26-A

SHEET _____ OF _____

NOTES LOEHRKE

H.C. REED

R.C. BARDHISEL

Hoffman

DATE 7-18-88

WEATHER HAZY

TEMP. +82

Reset Sm R.R Spike
9-28-88
C.I.

ROUTE S.R. 795

COUNTY WOOD

TOWNSHIP LAKE

SECTION 23

T 7 N R 12 E

TYPE MONUMENT RR Spike

ON SURFACE - BELOW 2" Rebar

~~LEFT~~ & PAV'T. - RIGHT 3.3

7/1 TO RT EDGE PAVEMENT

S.L.M. 542+05 551+76

25-A

26-A

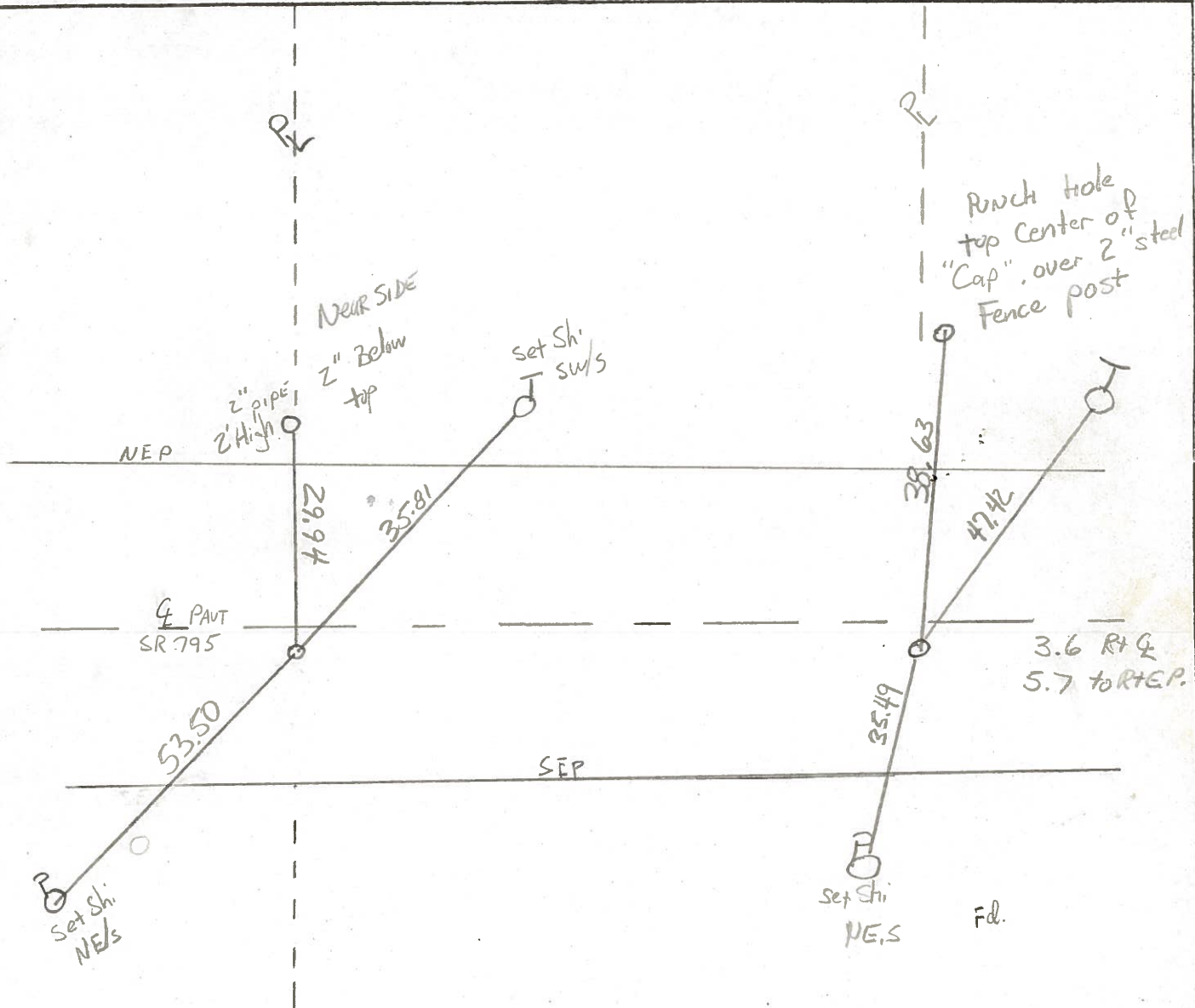
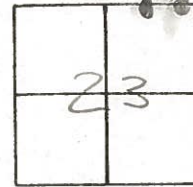

RECORDED
348.5' w of
INT. BRAONER Rd

PERSONNEL TITLE PERSONNEL TITLE

COUNTY Wood

DATE 1-11-72

S. R. 795

WEATHER

SEC.

TEMP.

DESCRIPTION Extra ties between Bradner Rd & Schwaller

JOB NO.

LEFT

CENTER LINE

RIGHT

