

O.D.O.T. DISTRICT 2 SURVEY OFFICE (USE ONLY)

PERSONNEL _____ REFERENCE NO. 27 SHEET 10 OF 11
 NOTES HUSS DATE 4/19/12 ROUTE SR 795
 H.C. CANTERBURY WEATHER CLEAR COUNTY WOOD
 R.C. HUSS TEMP. 62° TOWNSHIP LAKE
 _____ SECTION 24
 _____ T 7 N R 12 E

TYPE MONUMENT SM.R.R.SPIKE
 ON SURFACE - ~~BELOW~~ ON _____
~~LEFT~~ - Q PAV'T - RIGHT 2.1'
14.5' TO E. EDGE PAVEMENT
 S.L.M. 603+50.35

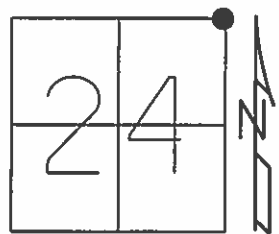

Grid: Northing: 690543.948 Easting: 1718029.302

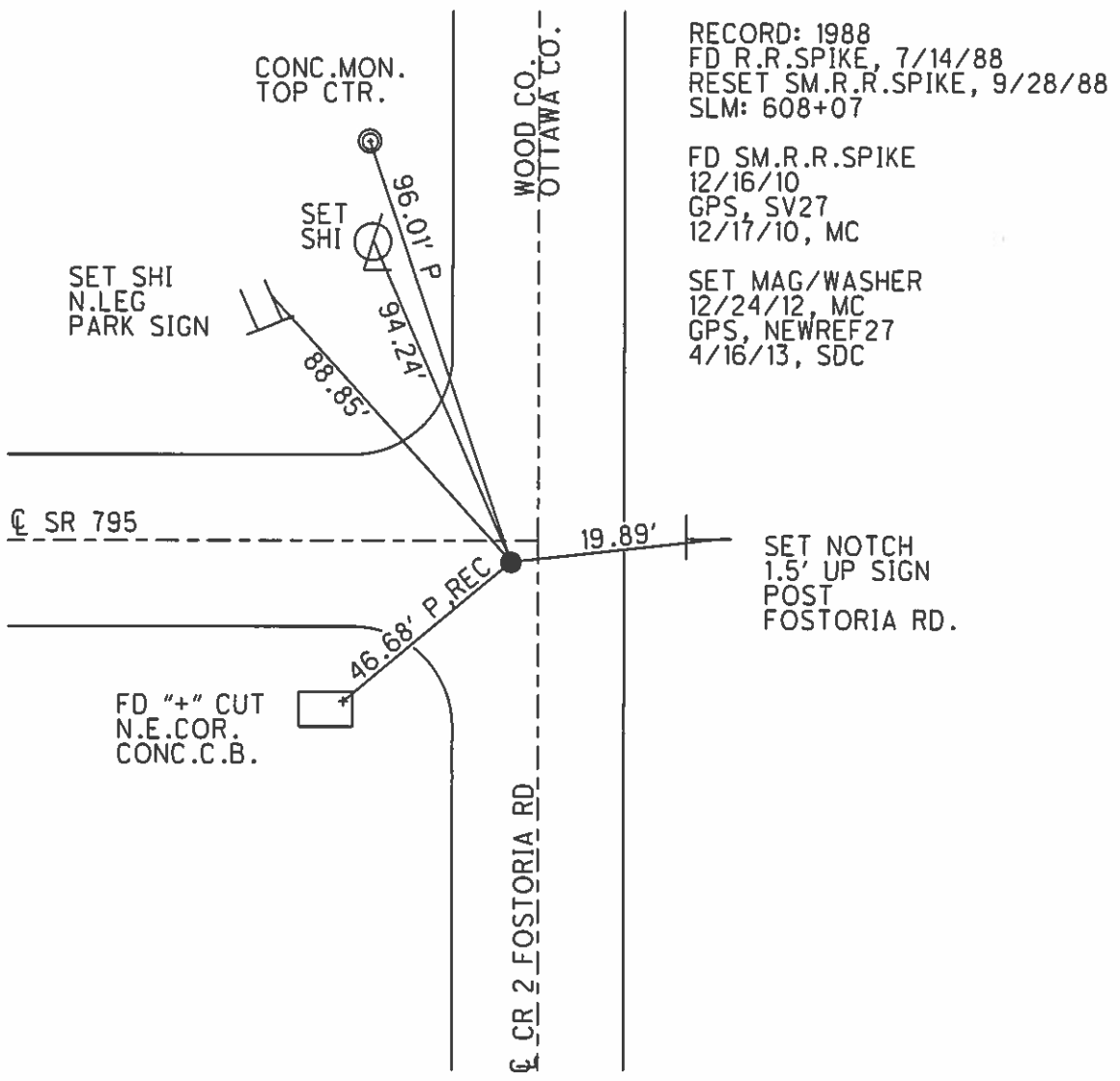

O.D.O.T. DISTRICT 2 SURVEY OFFICE

PERSONNEL _____

REFERENCE NO. 27

SHEET _____ OF _____

NOTES LOEHRKE

H.C. Reed

R.C. Borahisel

DATE 7-14-88

WEATHER clear-Hazy

TEMP. +90

ROUTE SR 795

COUNTY WOOD

TOWNSHIP LAKE

SECTION 24

T 2 N R 12 E

TYPE MONUMENT RR SPIKE ^{RESET SMALL} R.R. Spike

ON SURFACE - BELOW 5 1/2" BELOW

LEFT - PAV'T. - RIGHT 2.1 Rt of 795 3.1 W of Fostoria

TO EAST EDGE PAVEMENT

S.L.M. 608107

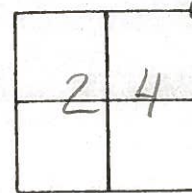

MILL BURY

E PAVT SR 795

CONC. MON
"4" cut top Center

46.10-P

46.68-P

Cut 4" top N.E. Corner
Concrete Basin

OTTAWA Co.
WOOD Co.

FOSTORIA Rd

SR 795

PERSONNEL	TITLE	PERSONNEL	TITLE	COUNTY	DATE	WEATHER	TEMP.
<u>Stone</u>	<u>Notes</u>			<u>Wood</u>	<u>13 Sept. 71</u>	<u>Fair</u>	<u>70°</u>
<u>Michalak</u>	<u>H.C.</u>			<u>S. R. 795</u>			
<u>Farr</u>	<u>R.C.</u>			<u>Millbury</u>			
DESCRIPTION				<u>References to Control Points</u>		JOB NO.	
LEFT		CENTER LINE		RIGHT			

