

# SECTION 26, T.3, U.S.R. CITY OF ROSSFORD, WOOD COUNTY, OHIO

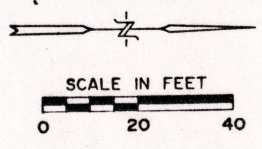

SW 1/4 SECTION 26, T.3, U.S.R.  
CITY OF ROSSFORD  
WOOD COUNTY, OHIO

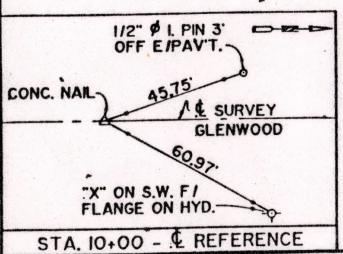
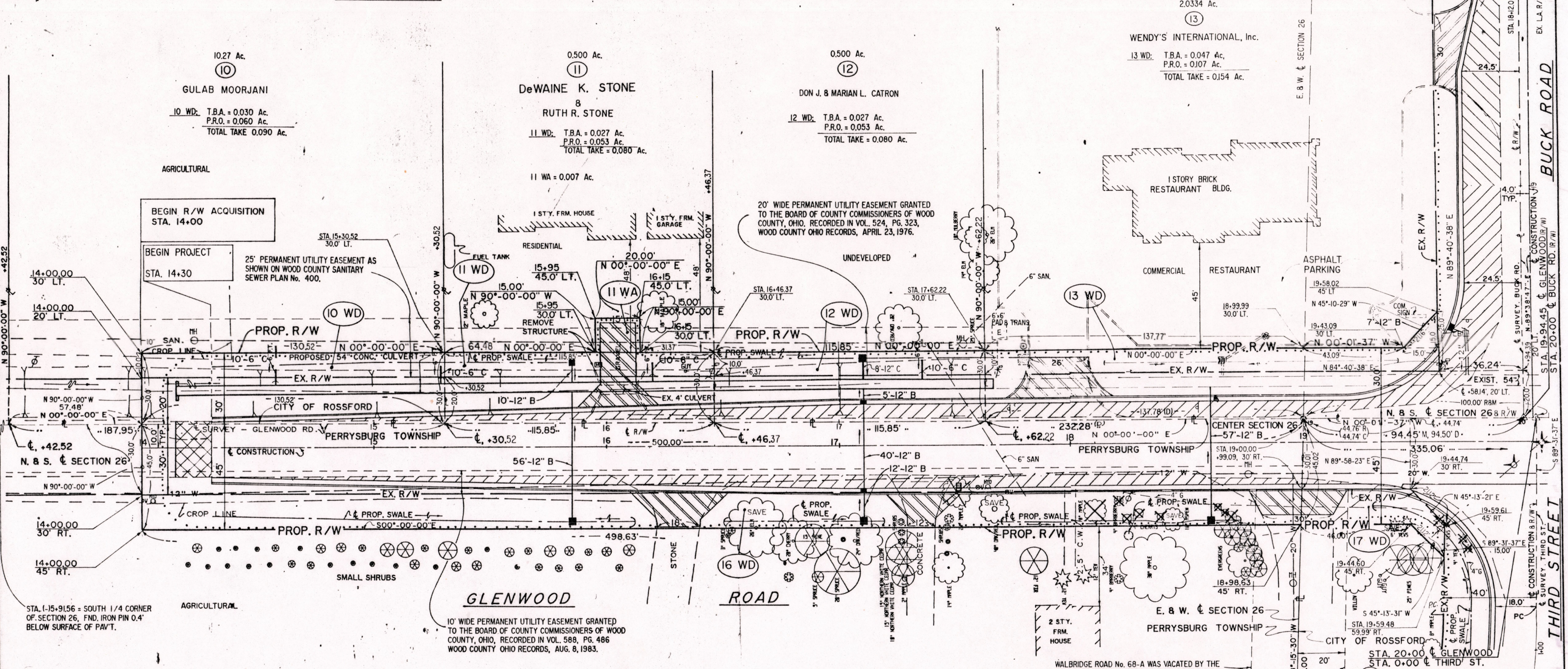

SE 1/4 SECTION 26, T.3, U.S.R.  
PERRYSBURG TOWNSHIP  
WOOD COUNTY, OHIO

16 WD: T.B.A. = 0.172 Ac.  
P.R.O. = 0.344 Ac.  
TOTAL TAKE = 0.516 Ac.

16  
MARY B. BROSSIA  
16.667 Ac.

17 WD: T.B.A. = 0.021 Ac.  
P.R.O. = 0.031 Ac.  
TOTAL TAKE = 0.052 Ac.

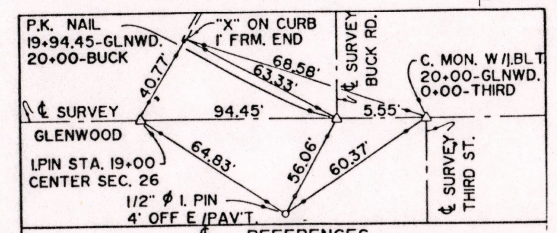

WILLIS DAY WAREHOUSING COMPANY, INC. 5.82 Ac.  
PLAN COMPLETION DATE: June 4, 1993

REVISION	DATE	DESCRIPTION

# SECTION 26, T.3, U.S.R. CITY OF ROSSFORD, WOOD COUNTY, OHIO

CALC'D: *WBS*  
 DATE: 6-17-13  
 CHK'D: *WBS*  
 DATE: 7-9-13

WOOD COUNTY

BUCK RD. / GLENWOOD RD. / THIRD ST.

OHIO
FHWA REGION 5
FEDERAL PROJECT

33  
 34  
 3  
 4

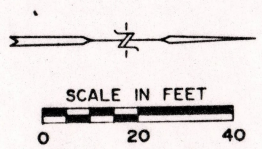

SW 1/4 SECTION 26, T.3, U.S.R.  
 CITY OF ROSSFORD  
 WOOD COUNTY, OHIO

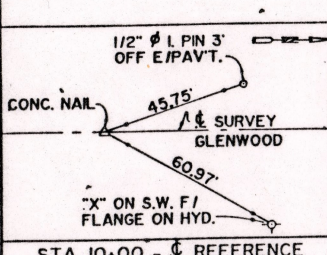
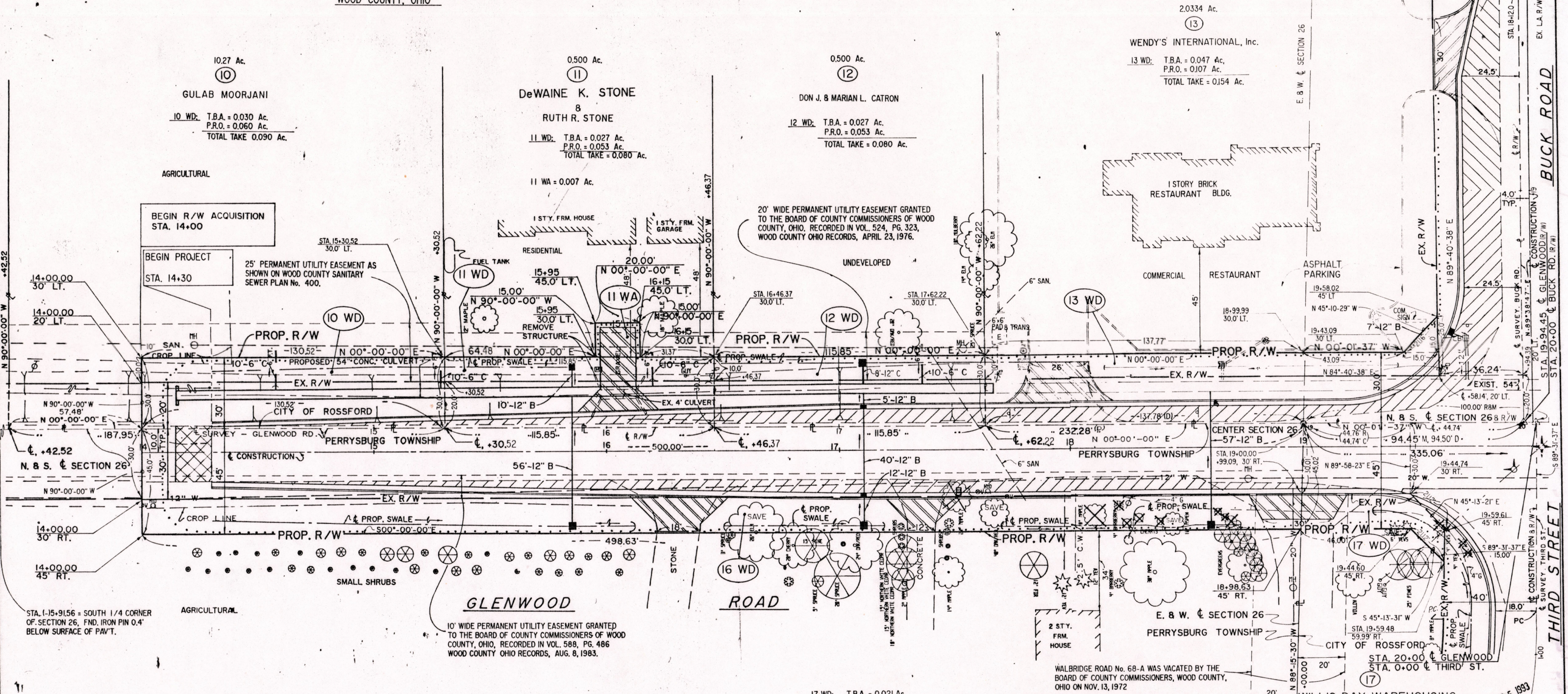

SE 1/4 SECTION 26, T.3, U.S.R.  
 PERRYSBURG TOWNSHIP,  
 WOOD COUNTY, OHIO

16 WD: T.B.A. = 0.172 Ac.  
 P.R.O. = 0.344 Ac.  
 TOTAL TAKE = 0.516 Ac.

16  
 MARY B. BROSSIA  
 16.667 Ac.

17 WD: T.B.A. = 0.021 Ac.  
 P.R.O. = 0.031 Ac.  
 TOTAL TAKE = 0.052 Ac.

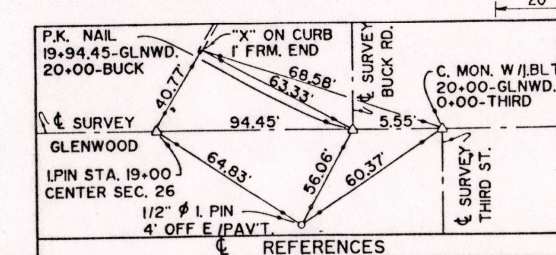

WILLIS DAY WAREHOUSING  
 COMPANY, INC. 5.82 Ac.  
 PLAN COMPLETION DATE: June 4, 1993

REVISION	DATE	DESCRIPTION

R.O.W. PLAN GLENWOOD ROAD STA. 13+50 TO STA. 20+00