

LD-5
5-92

State of Ohio Department of Transportation
Field Notes

SHEET NO. 282

PERSONNEL	TITLE	PERSONNEL	TITLE
<u>VAN DUSEN</u>	<u>TAPE</u>		
<u>BARNHISEL</u>	<u>□</u>		
<u>KUSZ</u>	<u>TAPE</u>		

COUNTY Wood DATE 12-29-93
 S. R. U.S. 20 WEATHER Cloudy
 FORT MEIGS
 SEC. ACCESS TEMP. +20°

DESCRIPTION PAV'T WIDTHS FOR RESURFACING JOB NO. _____
 LEFT CENTER LINE RIGHT

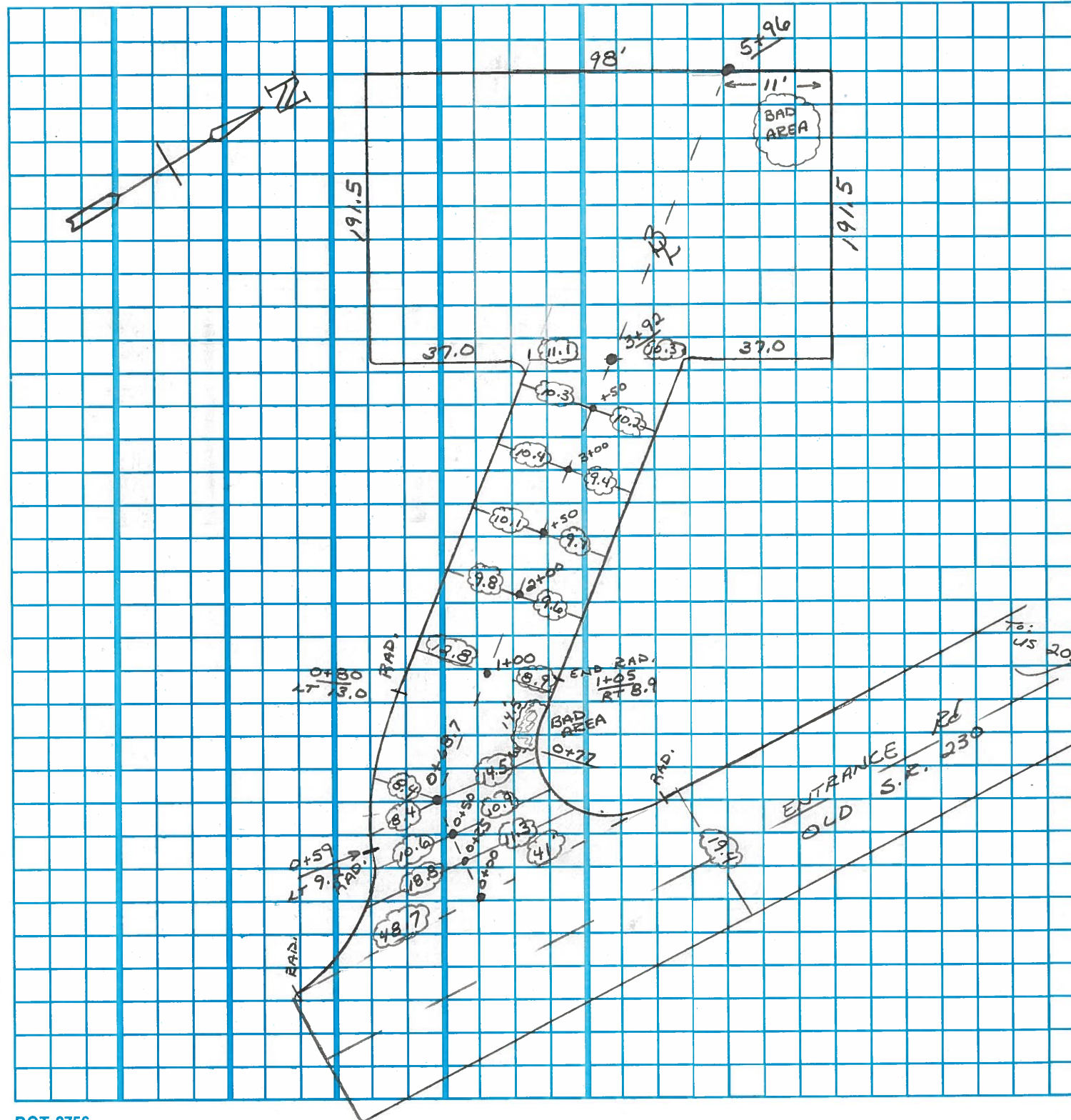

LD-5
5-92

State of Ohio Department of Transportation
Field Notes

SHEET NO. 1 of 2

PERSONNEL	TITLE	PERSONNEL	TITLE
<u>VAN DUSEN</u>	<u>π</u>		
<u>BARNHISEL</u>	<u>□</u>		
<u>KUSZ</u>	<u>∅</u>		

COUNTY WOOD DATE 12-29-93
S. R. U.S. 20 WEATHER Cloudy
FORT MEIGS
SEC. ACCESS TEMP. +20°

DESCRIPTION ALIGNMENT FOR BASELINE FOR PARKING & DRIVE JOB NO. _____
LEFT CENTER LINE RIGHT

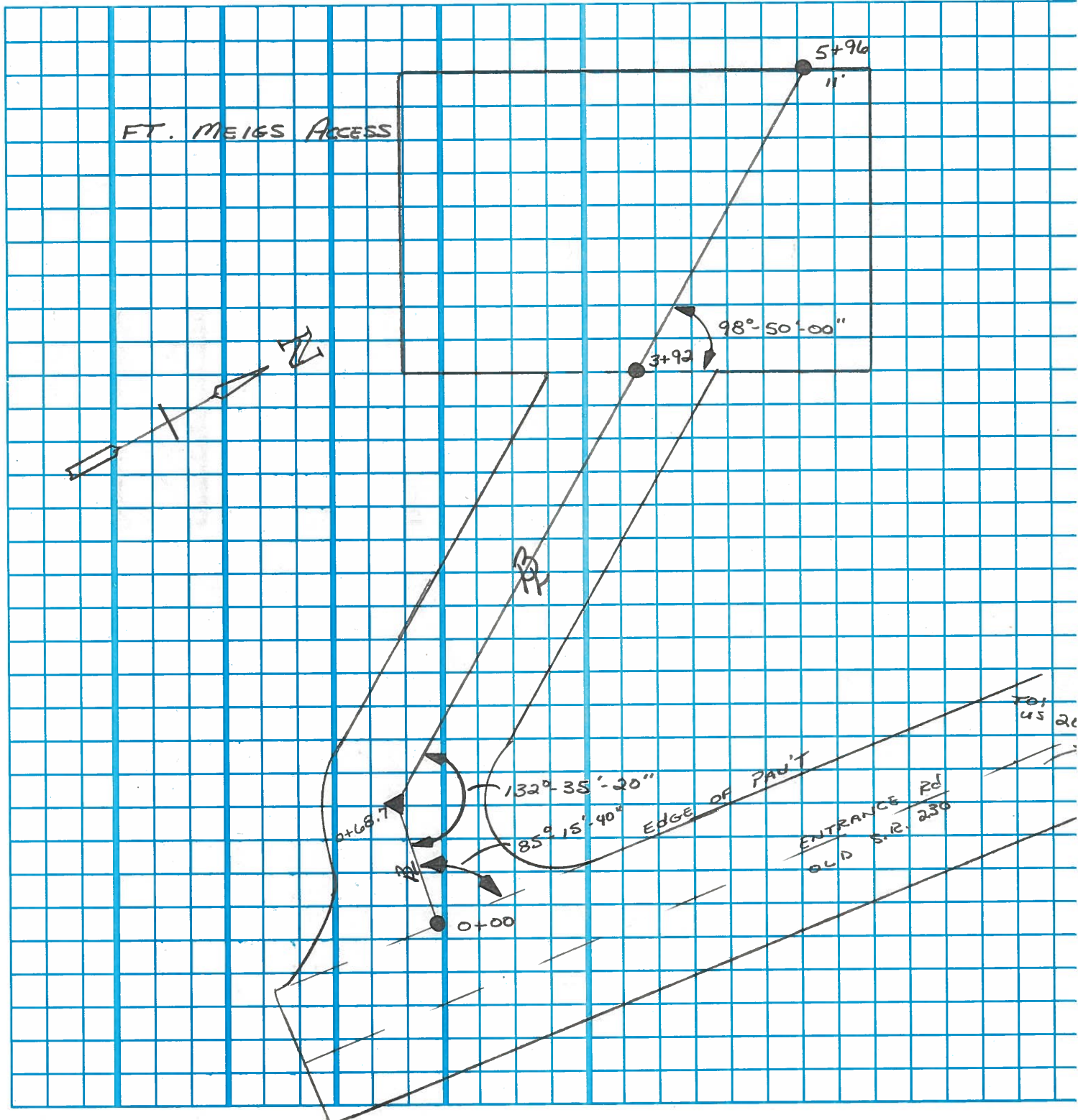

MAUMEE RIVER

Henrysburg is ridge
Maumee

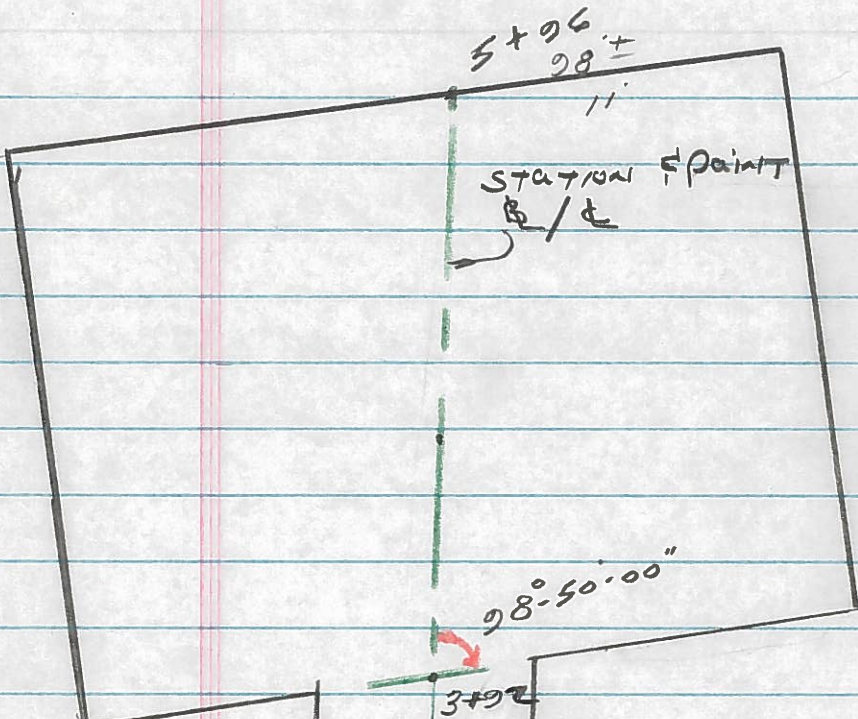

FT. MEIGS ACCESS

OBTAIN \pm BY SPLITTING
THE PAVEMENT AT SEVERAL
LOCATIONS

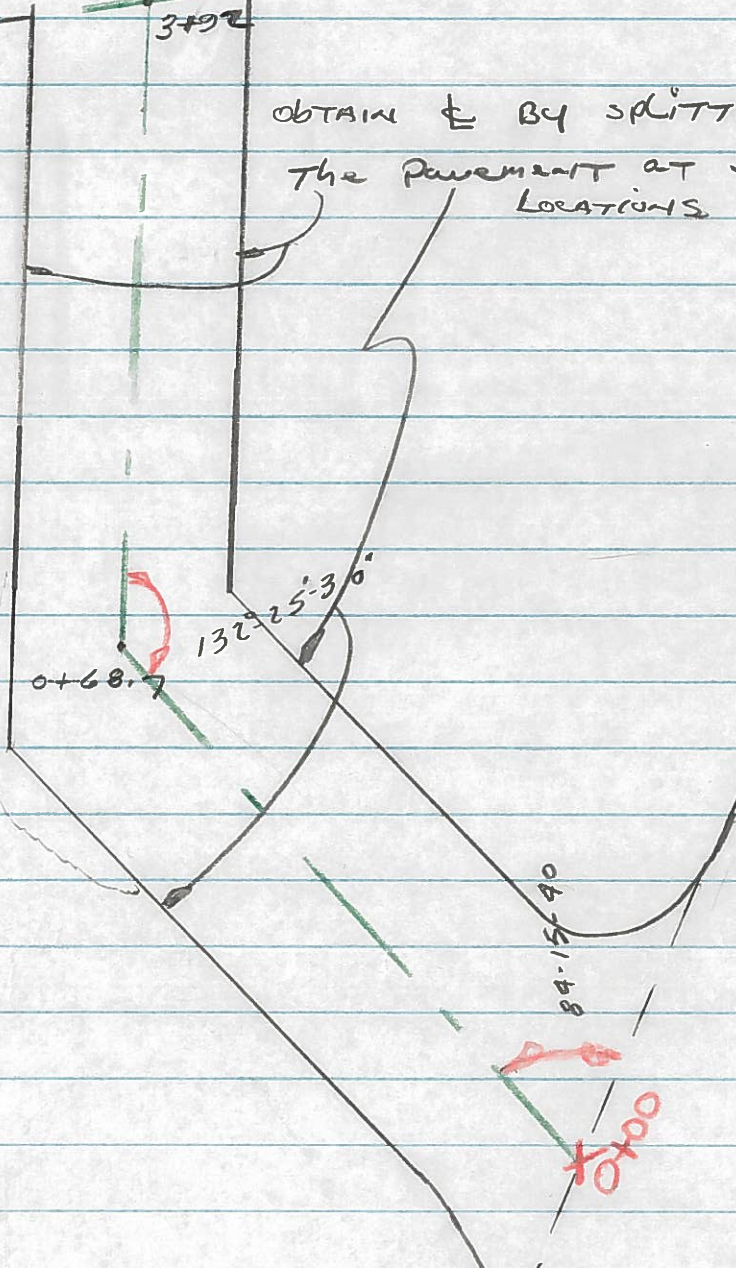

EDGE of Pavt

WIDTH

ENTRANCE ROAD
OLD SR 230

TO
US 20

LD-5
5-92

State of Ohio Department of Transportation
Field Notes

143

SHEET NO. 1 of 2

PERSONNEL	TITLE	PERSONNEL	TITLE
VAN DUSEN	X		
BARNHISEL	□		
KUSZ	∅		

COUNTY WOOD DATE 12-29-92
 S. R. U.S. 20 WEATHER CLOUDY
 SEC. ACCESS FORT MEIGS TEMP. +20°

DESCRIPTION ALIGNMENT FOR BASELINE FOR PARKING & DRIVE JOB NO. _____
 LEFT CENTER LINE RIGHT

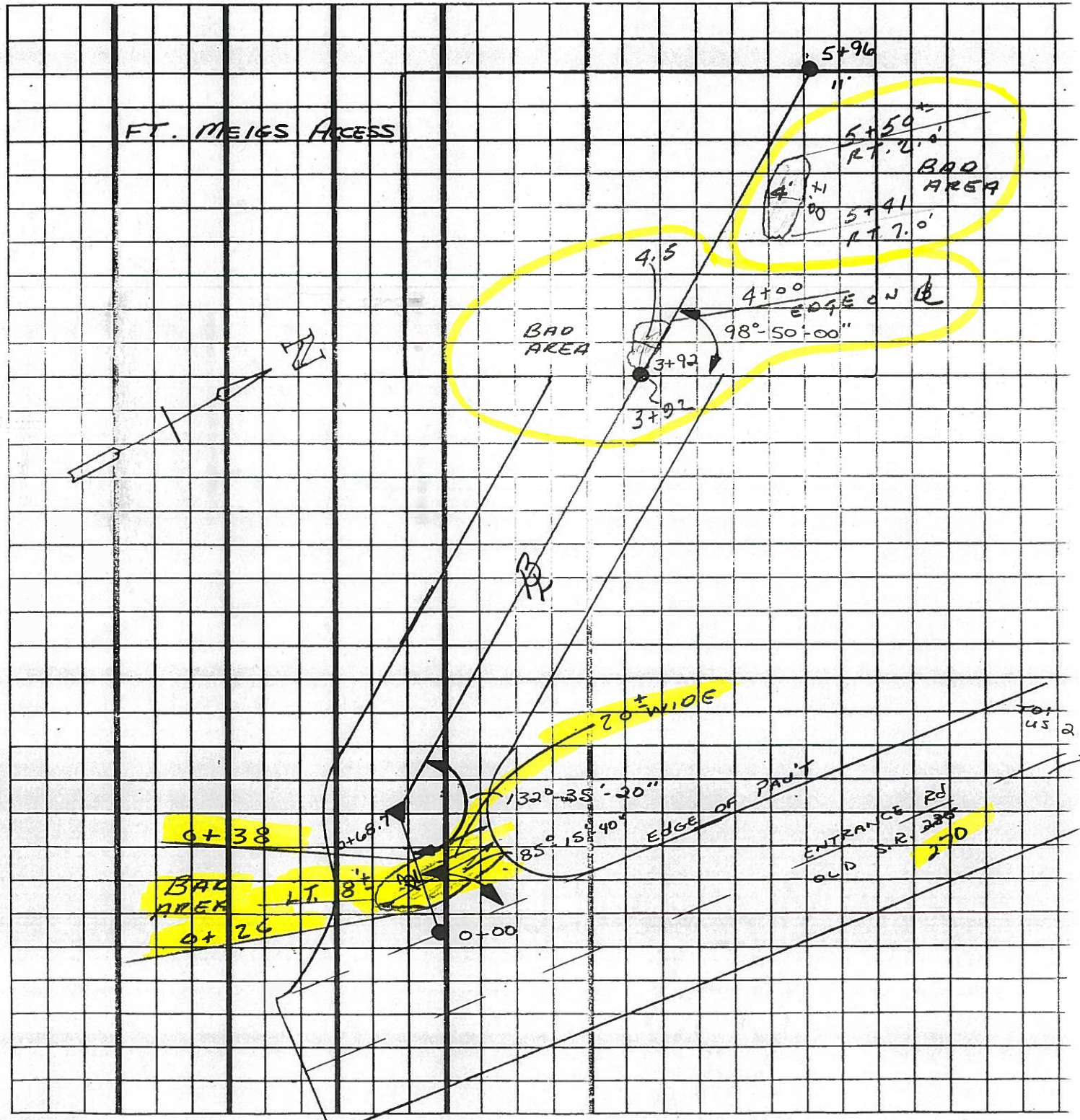

LD-5
5-92

State of Ohio Department of Transportation
Field Notes

SHEET NO. 282 ³

PERSONNEL	TITLE	PERSONNEL	TITLE
<u>VAN DUSEN</u>	<u>TAPE</u>		
<u>BARNHISEL</u>	<u>□</u>		
<u>KUSZ</u>	<u>TAPE</u>		

COUNTY Wood DATE 12-29-93
 S. R. U.S. 20 WEATHER Cloudy
 SEC. ACCESS TEMP. +20°
 FORT MEIGS

DESCRIPTION PAV'T WIDTHS FOR RESURFACING JOB NO. _____

LEFT CENTER LINE RIGHT

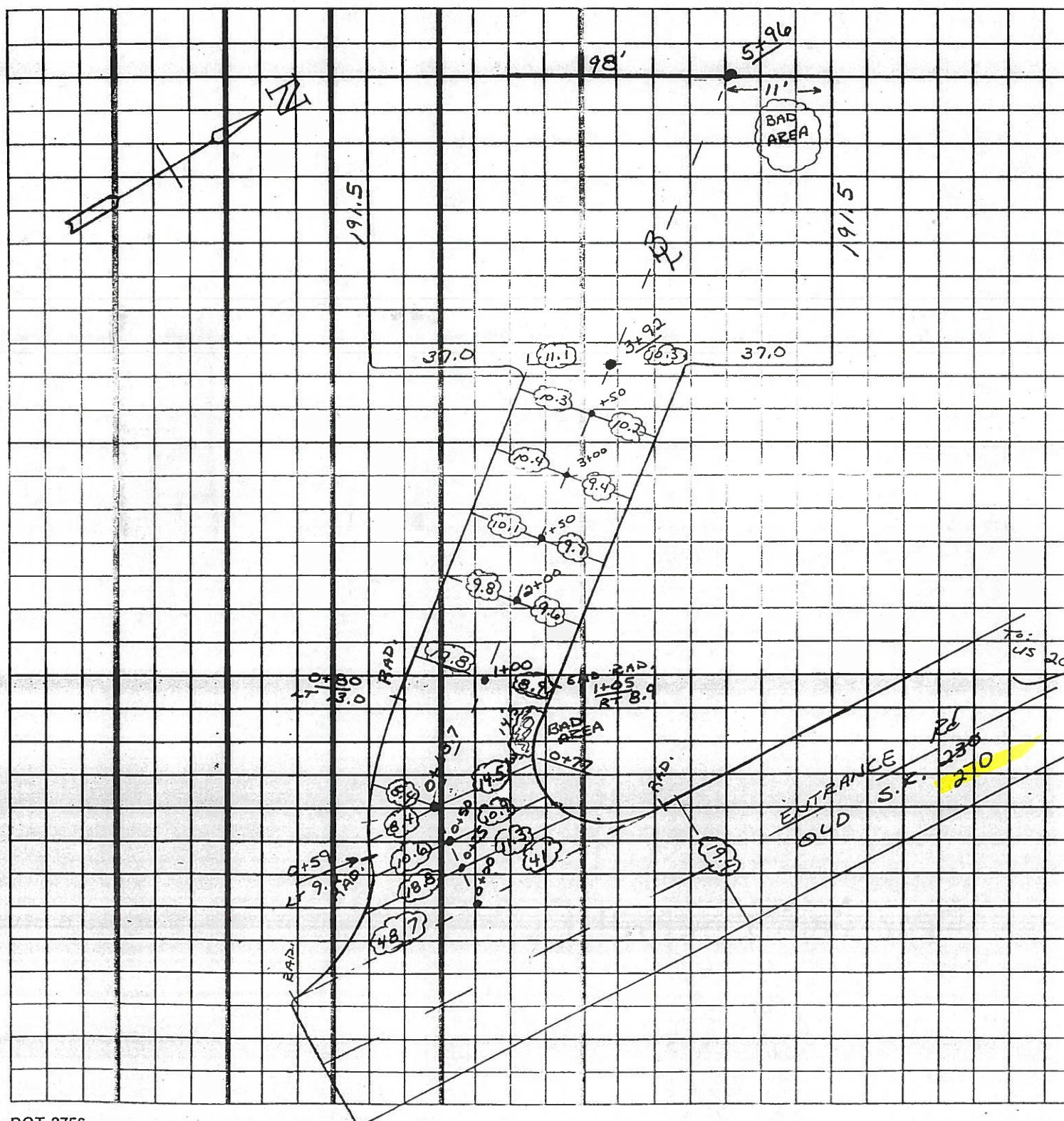

O.D.O.T. DISTRICT 2 SURVEY OFFICE

PERSONNEL _____

REFERENCE NO. _____

SHEET 3 OF 3

NOTES BARNHISEL

H.C. VAN DUSEN

DATE 1-4-94

ROUTE U.S. 20 & 25

R.C. CORDES

WEATHER cloudy

COUNTY Wood

TEMP. +20°

TOWNSHIP PERRYSBURG

SECTION RIVER TRACK 66

T 7 N R 10 E

TYPE MONUMENT NAIL & SHINERS

ON SURFACE - BELOW yes

LEFT - C PAV'T. - RIGHT -

- TO - EDGE PAVEMENT

S.L.M. Maumee River Bridge SOUTH SIDE

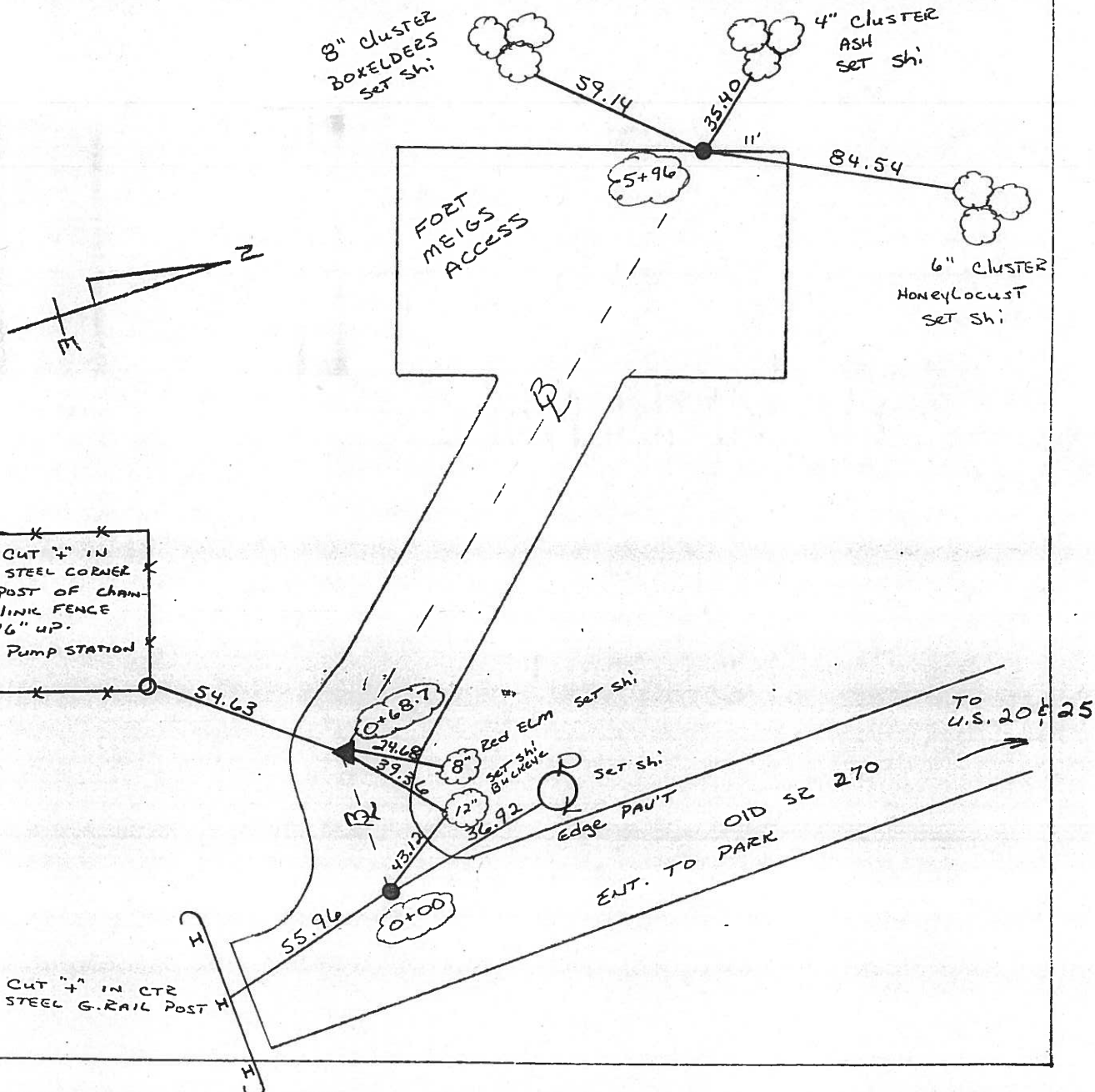
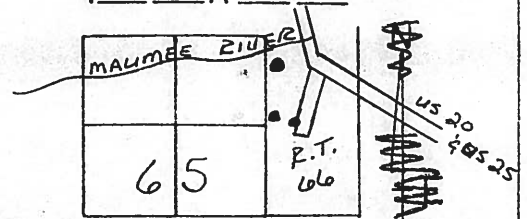

O.D.O.T. DISTRICT 2 SURVEY OFFICE

PERSONNEL _____

REFERENCE NO. _____

SHEET 3 OF 3

NOTES VAN DUSEN

H.C. MOSEK

DATE 6-8-95

ROUTE U.S. 20 & 25

R.C. HUSS

WEATHER CLEAR/SUNNY

COUNTY WOOD

TEMP. +89° F

TOWNSHIP PERRYSBURG

SECTION RIVER TRACT 66

T 7 N R 10 E

TYPE MONUMENT Sm. R.R. SPIKE

ON SURFACE - ~~BELOW~~ YES

LEFT - PAV'T. - RIGHT _____

TO _____ EDGE PAVEMENT

S.L.M. MAUMEE RIVER BRIDGE - SOUTH SIDE

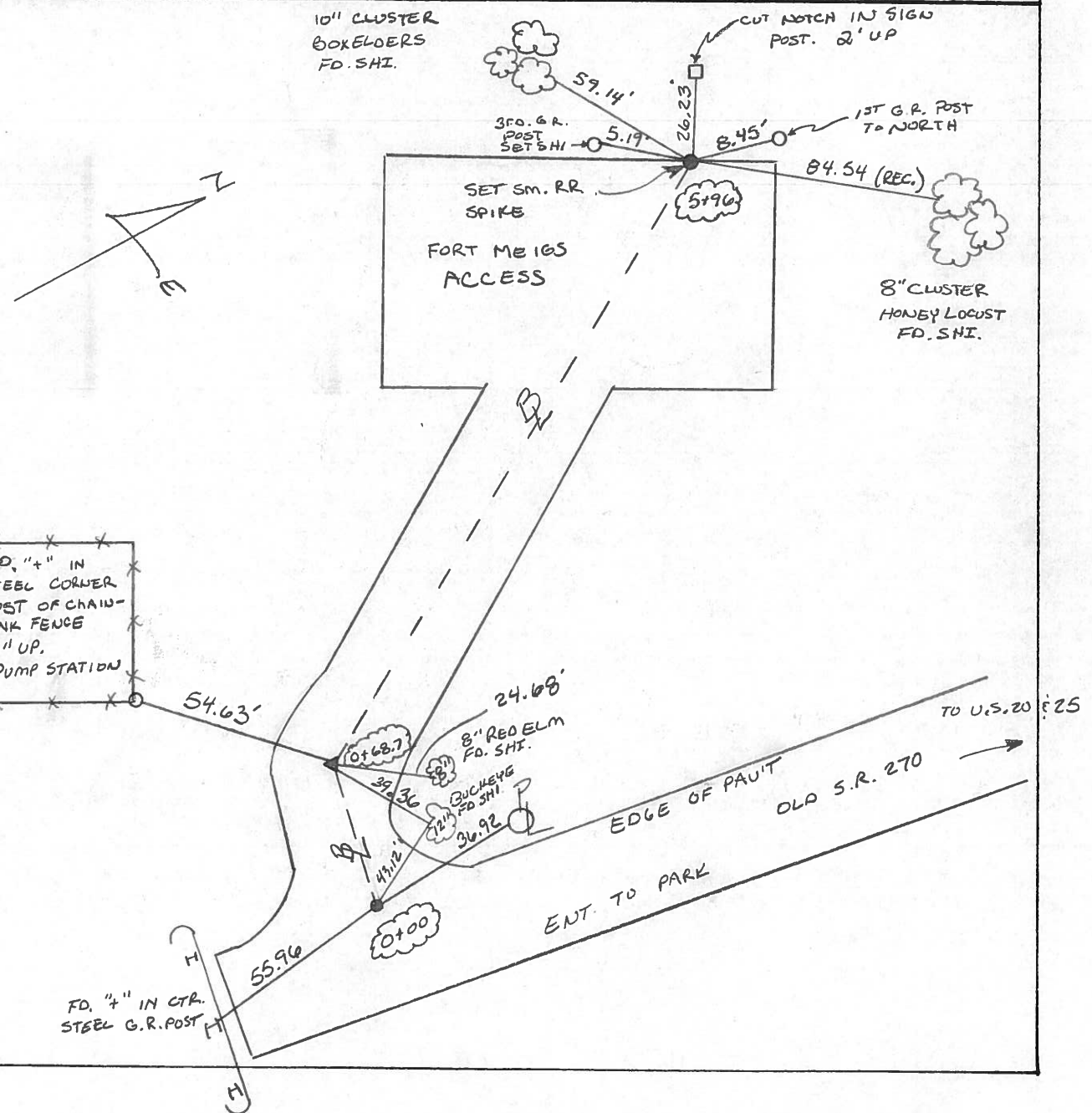
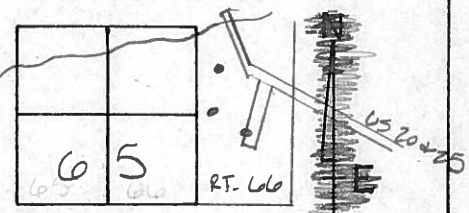

O.D.O.T. DISTRICT 2 SURVEY OFFICE

26.63

PERSONNEL

REFERENCE NO. _____

SHEET 3 OF 3

NOTES BARNHISEL

H.C. VAN DUSEN

R.C. CORDES

DATE 1-4-94

WEATHER cloudy

TEMP. +20°

ROUTE U.S. 20 & 25

COUNTY WOOD

TOWNSHIP PERRYSBURG

SECTION RIVER TRACK 66

T 7 N R 10 E

TYPE MONUMENT NAIL & SHINERS

ON SURFACE - BELOW yes

LEFT - ☉ PAV'T. - RIGHT -

- TO - EDGE PAVEMENT

S.L.M. Maumee River Bridge SOUTH SIDE

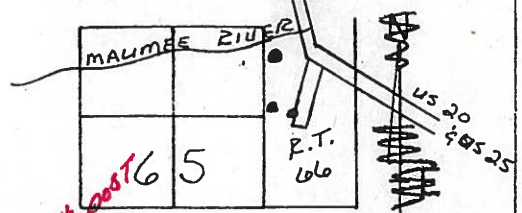

*REF TIES CRD.
6-8-95
VAN DUSEN
MOSEK
HUSS*

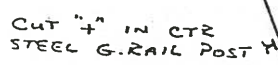
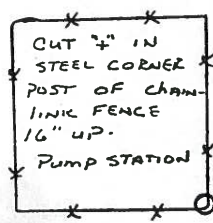
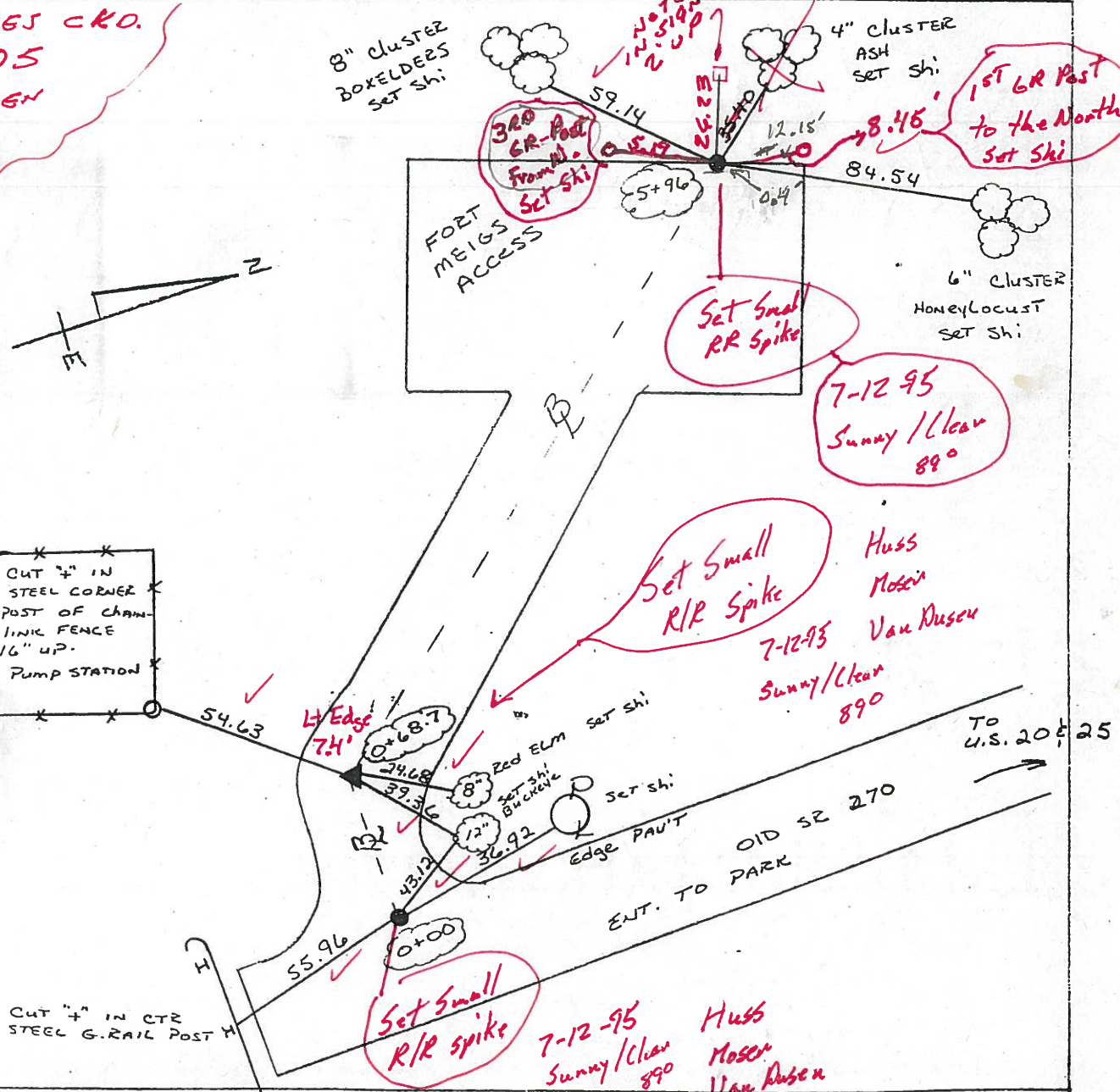

*7-12-95
Sunny/Clear
89°
Huss
Moser
Van Dusen*

*7-12-95
Sunny/Clear
89°
Huss
Moser
Van Dusen*

*7-12-95
Sunny/Clear
89°*

TO U.S. 20 & 25

ENT. TO PARK
OID SR 270

*Set Small
R/R spike
7-12-95
Sunny/Clear
89°
Huss
Moser
Van Dusen*