

WILLIAM HENRY HARRISON
WOOD COUNTY RICK COMMISSION



*Small Seal
Wood Co.*

PEMBERVILLE RD.

PERSONNEL	TITLE	PERSONNEL	TITLE	COUNTY	DATE
Hoffman				Wood	6-4-82
Loehrke				S. R. Pemberville Road	WEATHER cloudy
Housholder				SEC. Harrison Park	TEMP. +60°

DESCRIPTION Alignment, TOPO, X-sections - Proposed Road

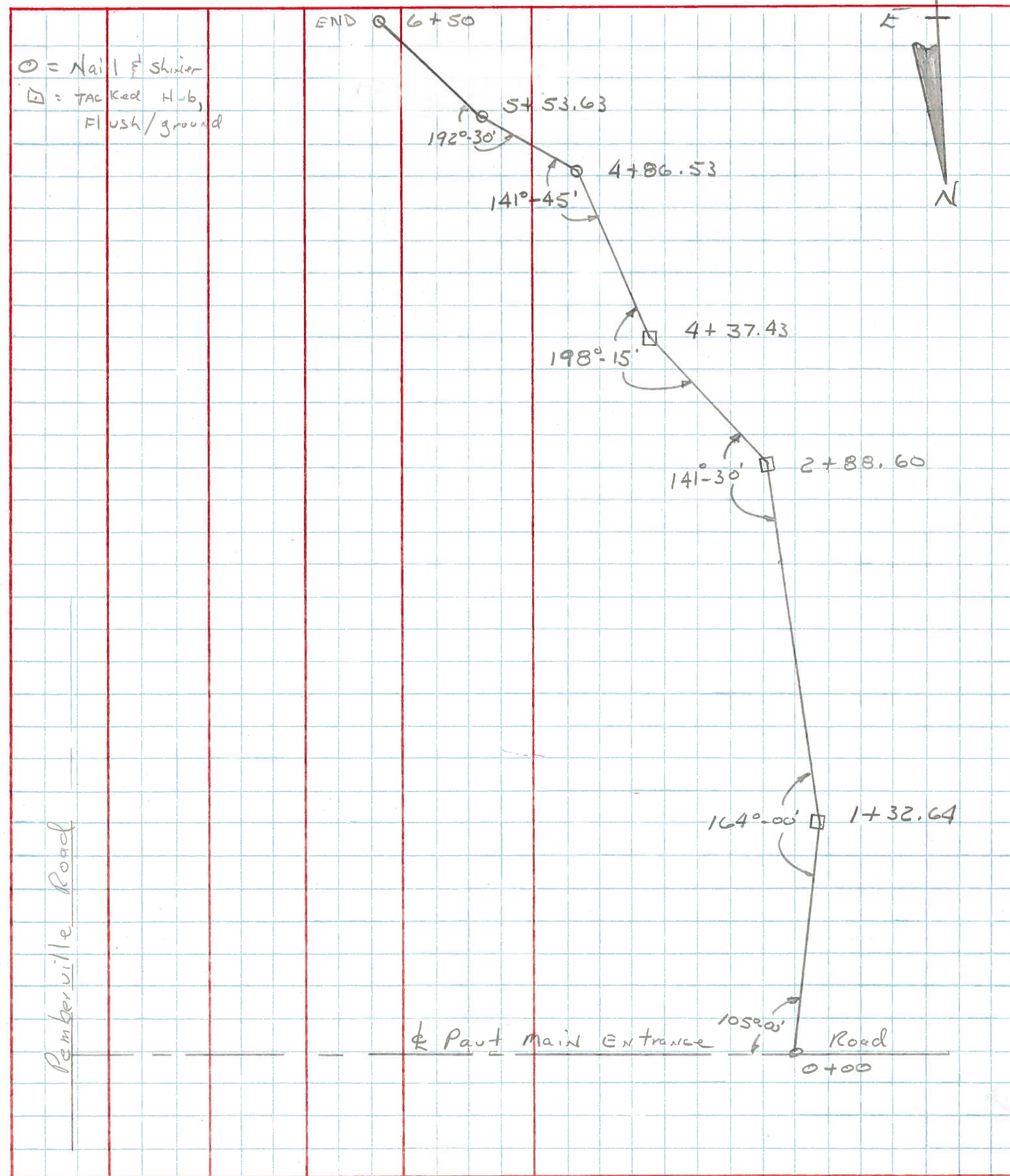

PERSONNEL TITLE PERSONNEL TITLE COUNTY Wood DATE 6-4-82
 S. R. Pemberville Road WEATHER cloudy
 Crew SEC. Harrison Park TEMP. +60°

DESCRIPTION Topo LEFT CENTER LINE RIGHT JOB NO.

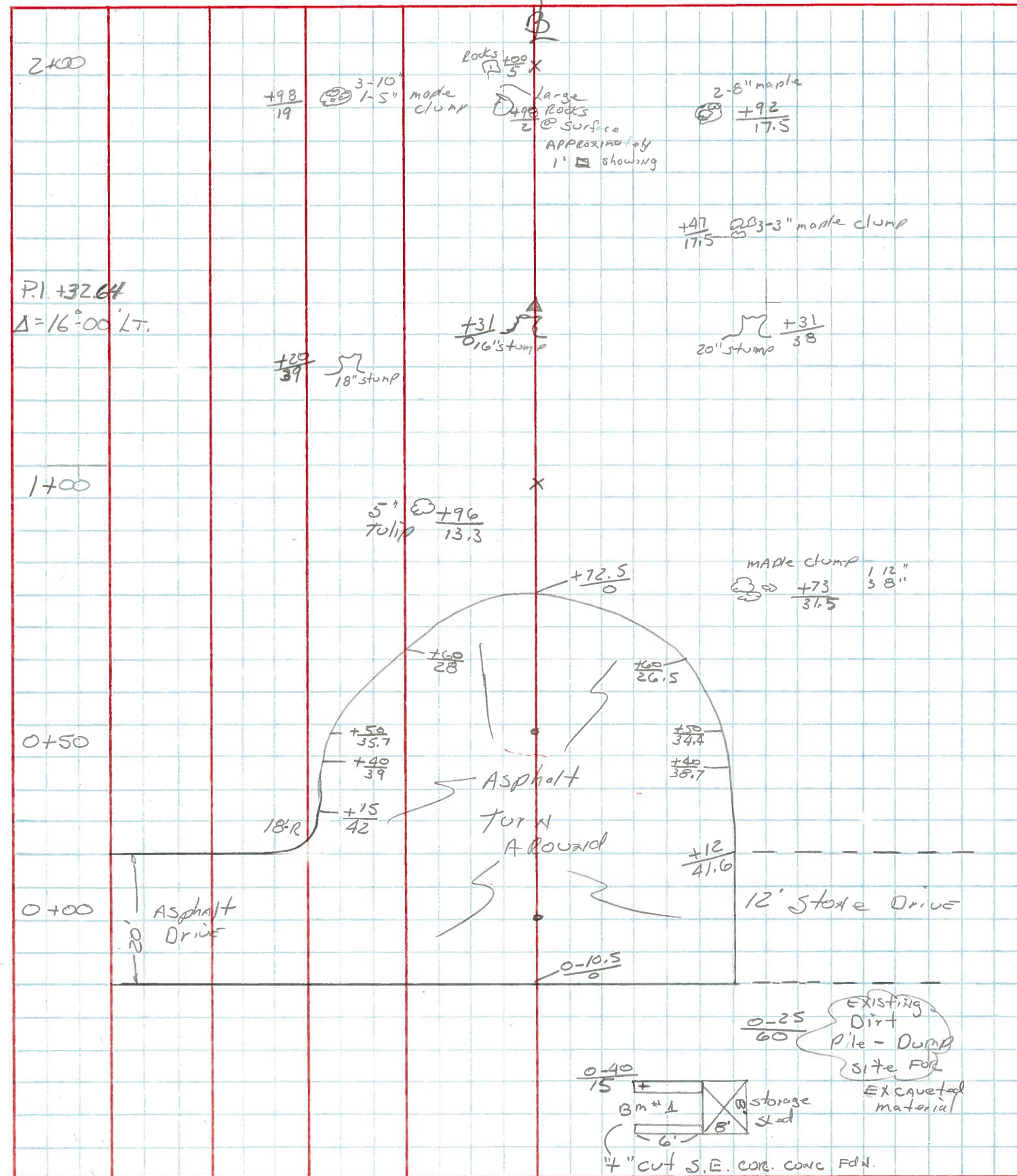

PERSONNEL Hoffman TITLE _____ PERSONNEL _____ TITLE _____
 COUNTY Wool DATE 6-4-82
 S. R. Pemberville Rd. WEATHER cloudy
 SEC. Harrison Park TEMP. +60°

DESCRIPTION Topo LEFT CENTER LINE RIGHT JOB NO. _____

DESCRIPTION	LEFT	CENTER LINE	RIGHT	JOB NO.
P.I. +37.43 Δ = 18° 15' R	Barbecue Grill $\frac{+35}{28}$	$\frac{+37.43}{31.6}$		
4+00	12" maple $\frac{+29.6}{19}$		10'-12' Stake Drive North Edge Drive $\frac{4+00}{49.5}$	
	5 maples clump 1-5" 4-7"		2- 4" maples $\frac{+89}{10}$	
	1-6" maples 1-8"	$\frac{+66}{12}$		
	14" maple	$\frac{+42}{1.5}$ 52 14" stump		
	$\frac{+25}{15}$	$\frac{+14}{0}$ 52	2" Iron pipe IN CONC - broke off @ surface	
3+00 P.I. +88.60 Δ = 38° 30' L	12" maple	$\frac{+70}{21}$	5" maple $\frac{+88}{23}$	
	12" maple	$\frac{+34}{21}$	2- 8" maple $\frac{+64}{20}$	
			20" stump $\frac{+50}{2}$	
2+00				

PERSONNEL	TITLE	PERSONNEL	TITLE	COUNTY	DATE
Hoffman				Wood	6-4-82
Crew				S.R. Pemberville Rd.	WEATHER Cloudy
				SEC. Harrison Park	TEMP. +60°

DESCRIPTION TOPO LEFT CENTER LINE RIGHT JOB NO. _____

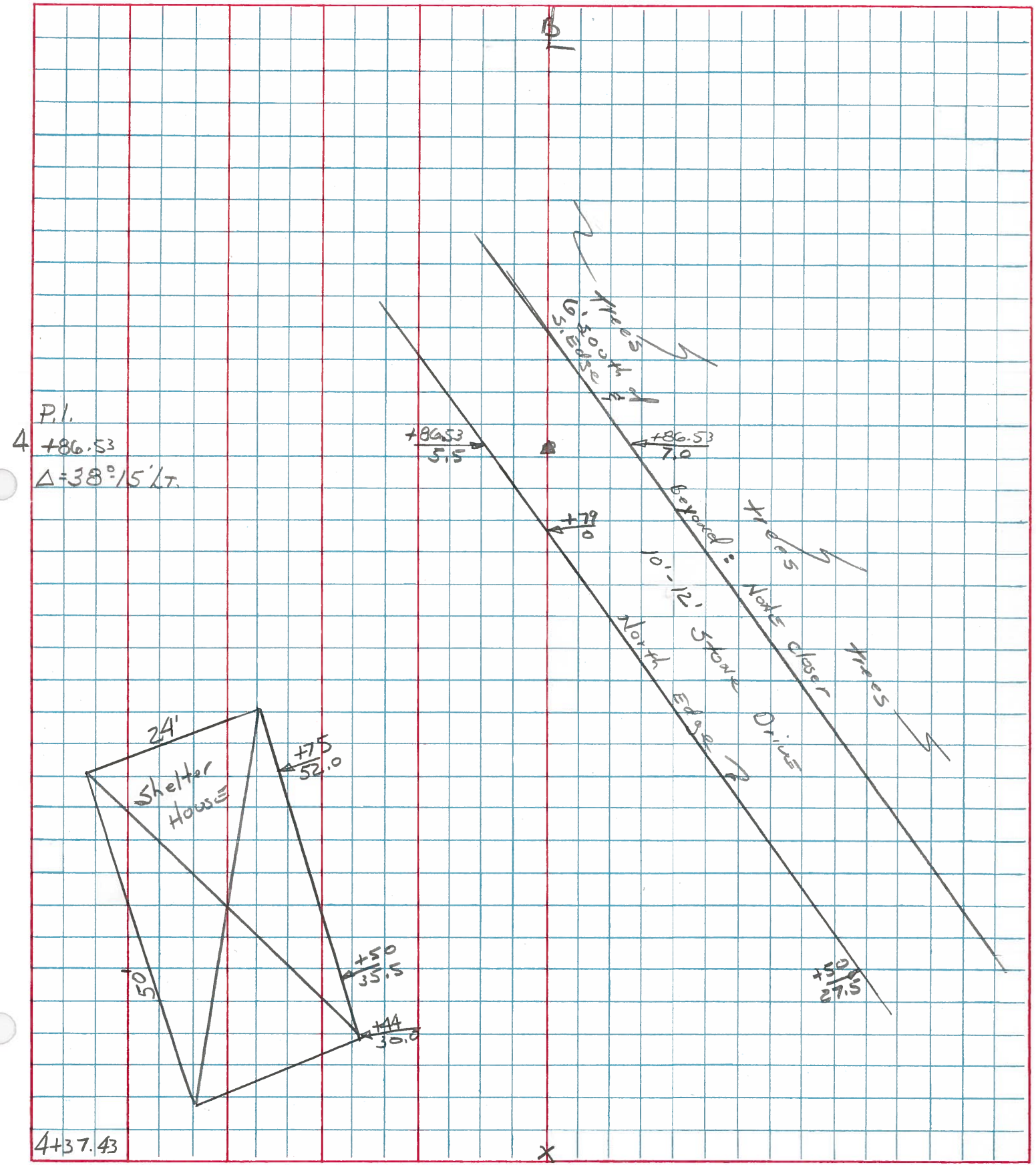

PERSONNEL TITLE PERSONNEL TITLE COUNTY Wood DATE 6-4-82
 Hoffma S. R. Pemberville Rd. WEATHER cloudy
 Crew SEC. Harrison Park TEMP. +60°

DESCRIPTION TOPO LEFT CENTER LINE RIGHT JOB NO.

DESCRIPTION	LEFT	CENTER LINE	RIGHT	JOB NO.
6+50 END TOPO.		6.1 x 5.5	Trees	
6+0		5.0 x 6.6	Trees	
P.I. +53.63 Δ=12°30' R. +50		3.0 x 8.2	Trees	
4" mark ⊕ +29 35		10'-12" Stone Drive	Trees	
Shelter house +50 45.7		4.5 x 5.5	Trees	
4+86.53		5.0 x 6.0		

PERSONNEL Hoffman TITLE _____ PERSONNEL _____ TITLE _____ COUNTY Wood DATE 6-4-82
Crew _____ S. R. Pemberville Rd. WEATHER cloudy
 SEC. Harrison Park TEMP. +60°

DESCRIPTION X-sections JOB NO. _____

Sta	LEFT		CENTER LINE		RIGHT					
	+	+	-	ELEV.						
B.M. #1	4.60	104.60		100.00	"cut top S.E. COR CONC FDD of storage shed sta 0-40/15' rt.					
0+00		3.81	4.27	4.90	6.07	6.62				
Along	R of	ENTRANCE	DRIVE							
0+50	3.7	3.9	4.0	4.68	5.03	5.45	6.1	6.5	7.1	
@ RT. 4's	100	75	50	25	0	25	50	75	100	
1+00	4.1	4.4	4.7	5.3	5.6	5.7	6.5	7.0	7.0	
	100	75	50	25	0	25	50	75	100	
+50	4.2	4.5	5.0	5.4	5.9	6.9	7.0	7.2	7.1	
	100	75	50	25	0	25	50	75	100	
2+00	4.4	4.8	5.1	5.5	6.7	7.1	7.1	6.8	7.4	
	100	75	50	25	0	25	50	75	100	
2+50	4.8	5.2	5.7	6.7	6.7	7.2	7.0	7.4	8.1	
	100	75	50	25	0	25	50	75	100	
T.P.	3.60	101.68	6.52	98.08						
3+00	2.1	2.4	3.3	3.5	4.0	4.5	5.7	5.6	5.8	
	100	75	50	25	0	25	50	75	100	
+50	1.9	2.4	2.9	3.5	3.7	4.6	5.4	5.7	5.2	
	100	75	50	25	0	25	50	75	100	
								2 STAKE DRIVE		
4+00	2.0	2.4	2.8	3.2	3.4	4.8	5.0	5.5	5.2	4.9
	100	75	50	25	0	25	45	53	62	70
								4 DRIVE		

PERSONNEL Hoffman TITLE _____ PERSONNEL _____ TITLE _____ COUNTY Wood DATE 6-4-82
Crew _____ _____ _____ _____ _____ WEATHER cloudy
 _____ _____ _____ _____ _____ SEC. Harrison Park TEMP. +60°

DESCRIPTION X-Sections LEFT _____ CENTER LINE _____ RIGHT _____ JOB NO. _____

Sta	+	T		-	ELEV	RIGHT				
		101.683								
4+50		1.74 Floor of shelter House @ SW corner	2.1 31	3.1 20	4.1 0	4.8 25	5.2 35	5.2 45	4.7 55	drive
5+00			2.1 45	3.2 24	4.2 6	4.8 6	4.5 12	5.2 25		
+50	1.6 75	2.2 50	3.0 25	3.4 10	4.1 4	4.2 0	4.3 8	3.9 18	4.5 27	
T.P.	6.00	103.76		3.92	97.76					
6+00		3.2 75	3.7 50	4.4 25	5.8 6	6.0 0	6.2 6	6.0 14	7.0 24	
+50		3.4 75	3.8 50	4.6 25	5.8 6	5.9 0	6.1 6	6.4 16	7.5 28	
T.P.	6.12	103.94	5.94		97.82					
B.M.#1			3.94		100.00	100.00				